SUPPORT YOUR U 3 DRIVE

The Daily Colonist.

Vancouver Island's Leading Newspaper Since 1858

Showers
(Details on Page 2)
★ ★ ★
Telephone 383-4111
Want Ads 386-2121

No. 134—107th YEAR | VICTORIA, BRITISH COLUMBIA, WEDNESDAY, MAY 19, 1965 | 10 CENTS DAILY 14 CENTS SUNDAY | 46 PAGES

The Big Cut-Up

Metchosin, Sooke Go 'Up-Island' in Recarved Election Map

By IAN STREET

Some radical changes in B.C. federal ridings are recommended by the electoral boundaries commission headed by Mr. Justice H. W. McInnes.

On Vancouver Island major change is confined to reducing the size of Esquimalt-Saanich constituency by adding Metchosin, Port Renfrew, Sooke and Cobble Hill districts to an enlarged Nanaimo-Cowichan-The Islands riding.

★ ★ ★

Changes proposed in mainland ridings, however, virtually mean redrawing the electoral map of the province.

The commission recommendations will increase the number of B.C. federal seats to 23, one more than at present, to meet population growth.

Six existing ridings will disappear and in redrawing boundaries the commission has put 11 new names on the province's federal electoral map.

★ ★ ★

Maps and detailed descriptions of boundary changes are on pages 6 through 11.

Mr. Justice McInnes declined to comment Tuesday on the changes proposed by the commission. "I do not want to make it appear that we now have closed minds on the subject, because we have not," the chairman said.

Public hearings on the proposed electoral changes will be held in eight centres across the province starting in Vancouver June 23.

The schedule includes Victoria Sept. 14, Nanaimo Sept. 20, and other dates in Vernon, Kamloops, Prince Rupert, Prince George and Nelson.

Anyone wishing to be heard on the proposed changes must make application to the commission in writing at least 23 days before the hearing date.

In the Lower Mainland Vancouver Burrard disappears and is replaced by two smaller ridings, Vancouver Centre and Vancouver East. Coast-Capilano is wiped out with the southern urban portion of the riding becoming Vancouver North Shore. The rest is lumped together with portions of Kamloops, Skeena and Cariboo to form Coast-Chilcotin.

Burnaby - Coquitlam disappears and a new riding of

Continued on Page 2

—AP

Queen Inspects German Guard

★ ★ ★

Bonn Cheers 'Koenigin Elizabeth'

BONN (Reuters) — Enthusiastic West German crowds delayed Britain's Queen Elizabeth for 20 minutes on her drive to Bruehl Castle Tuesday night for a state dinner and the most glittering social occasion in post-war West German history.

The normally immaculate royal timetable was thrown into disarray on the first day of the Queen's 11-day state visit.

Crowds along the road from the mountaintop Petersberg Hotel, where the Queen and Prince Philip are staying, forced the motorcade to slow to a crawl on the way up to the castle north of Bonn.

SHOULD BE UNITED

West German leaders welcomed the Queen as she mounted the magnificent main staircase of the castle for the state dinner and reception.

Speaking at the state dinner, the Queen told the West German leaders Britain "wholeheartedly supports your natural wish for peaceful reunification."

Britain believes, she said, that Europe should be united on as broad a basis as possible.

SIGN OF TRUST

In welcoming the sovereign, West German President Heinrich Leubke said: "We regard your visit as a sign of the growing trust in our people. We believe that the German people have clearly demonstrated their determination to make up for the past. . . ."

Crowds 10- and 12-persons deep cheered the British monarch as "Koenigin Elizabeth" in this small capital city when she drove to call on President Heinrich Luebke.

TOSSED FLOWERS

They tossed flowers at her car, spilled into the roadway and delayed the royal procession by seven minutes.

Police estimated that 100,000 persons—half the local population — lined the roads and streets.

Continued on Page 2

Diplomat's Son Flees Reds

BERLIN (AP) — A Polish diplomat's son, who said he is fed up with the "miserable life under communism," walked from East Berlin through the Communist wall early in May and defected to the West, U.S. officials reported Tuesday.

Marek Radomski, 19, made his way to West Berlin May 5, using a diplomatic passport.

Increase Sparks Student Protest

Williamson

FEES 'DRIVING US TO REVOLT'

Devlin

University of Victoria student leaders are planning a public meeting tonight to protest the $56 increase in fees announced by the board of governors Tuesday.

"They're driving us to revolt," said students' council president Paul Williamson.

He urged all students and interested members of the public to attend the meeting, which will be held in the Student Union Building on the Gordon Head campus at 7:30 p.m.

Dr. Taylor and a member of the board of governors have been invited to attend.

The increase jumps the fees to $428 for a year—an increase of $106 in two years.

"It's too much," said Mr. Williamson. "We've tried every reasonable approach — means surveys, briefs, calm discussion. But if we can't obtain a fair deal, we're going to have to turn to other means."

NOTHING RASH

He indicated that high school students would be welcome at the meeting tonight. "We want anyone who's interested in the problem," he said.

"We're not going to do anything rash until we hear what Dr. Taylor and the board of governors have to say — but we're not happy."

ALL THE SAME

In announcing the raise, Dr. Taylor said that UVic summer school fees would remain at $75 per course, but would be raised next year to bring them in line with the $100 charge at UBC.

The winter session fee increase was identical at all three B.C. universities. And fees remain the same at all universities.

RATE DOUBLED

UBC in addition announced $44 to $90 increases for undergraduates in other than arts, sciences and education and virtually doubled post-graduate fees.

The other universities have not these faculties which range through law, medicine or agriculture among other things.

UBC post-graduate fees will double to $900 from $422. Some 400 students embarking on graduate programs in September will pay $300 a year. But the present 900 graduate students will complete their studies under the present payment schedule of $372 for the first year plus $50 for each additional year.

REDUCED GRANT

Dr. Taylor cited a declining federal grant and increased operating costs as the basis for the fee raise. The federal grant has decreased from $210 per student to $160 per student since 1962-63.

The provincial grants, on the other hand, have increased so that even with the fee boost, the student will actually be paying a lesser percentage of the cost of his education in the coming year.

BELOW AVERAGE

This year, according to Dr. Taylor, the student paid 27.6 per cent of the cost of his university education; next year he will pay 26.6 per cent.

Dr. Taylor also pointed out that the increase must be compared with increases of $100 at McGill, $75 at Manitoba, $75 at New Brunswick, and $50 at Nova Scotia.

Even with the increase, fees here will not be above the Canadian average.

Calling the increase "unavoidable," Dr. Taylor said it is offset somewhat by scholarships, bursaries and loans.

"With these forms of assistance available, no qualified student strongly desiring a uni-

Continued on Page 2

Sure of Victory?

Junta Leader Turns Back U.S., UN Plans

Taylor

From UPI, CP, AP

Santo Domingo's junta leader Maj.-Gen. Antonio Imbert Barreras, apparently confident of a military victory over rebel forces, has rejected both a reported United States plan for a coalition government and a United Nations plea for a cease-fire.

Bitter fighting continued between the rival Dominican factions in the city's downtown section, with U.S. military spokesmen fearing that a further advance by junta forces would place American troops in the direct line of fire.

★ ★ ★

One rebel spokesman has said "If the American troops oppose us we will set fire to the city and leave them a Santo Domingo in ruins."

A U.S. spokesman said American officers were working with junta forces in one area, but insisted they were there only to direct fire away from U.S. positions.

Cuban Premier Fidel Castro was overheard by Miami radio to say the landing of U.S. forces in the Dominican Republic has turned into a "true political debacle for the Yankees."

★ ★ ★

U.S. action, he went on, has not only put the Organization of American States "in a ridiculous situation because the imperialists didn't even consult with them," but also has put U.S. Latin allies on the spot.

In Ottawa External Affairs Minister Martin told the Commons that an official of his department was sent to the Dominican Republic a few days ago to report regularly on the crisis there.

The United States told the Organization of American States that President Johnson's special mission in Santo Domingo was working to establish a "broadly-representative government based on democratic, constitutional principles" and free from Communist or right-wing threats.

Big Deal Brewing

Another Wheat Sale Pending with China

By FRASER KELLY
Colonist Ottawa Bureau

OTTAWA — Canada is on the verge of another huge wheat deal with Red China, it was learned Tuesday.

Officials of the Canadian Wheat Board are in Hong Kong negotiating the sale, believed to involve some 56,000,000 bushels.

It was rumored here the deal had been closed in the past three days. But an official of the department of trade and commerce said today there are still "substantial" matters to be completed.

It is believed the sale involves grades four and five of Canadian wheat now selling at about $1.78 a bushel.

ODD PACT

The sale is being negotiated under a three-year agreement signed with the Chinese Aug. 1, 1963.

Under the agreement the Chinese are permitted to buy a minimum of 112,000,000 and a maximum of 187,000,000 bushels by paying 25 per cent on delivery and the rest over 18 months.

So far they have bought 107,500,000 bushels in four separate sales.

★ ★ ★

Grain Sales Threatened

CALGARY (UPI) — A. T. Baker, general manager of the Alberta Wheat Pool warned Tuesday that the threatened grain-handling strike in Vancouver and New Westminster could jeopardize pending wheat sales to China.

About 450 Vancouver area grain elevator operators have voted in favor of strike action, but no date has been set.

★ ★ ★

Labor 'Disturbed And Distressed'

VANCOUVER—The announcement of fee increases at B.C. universities drew immediate fire from labor leaders.

Jack Moore, western regional president of the 32,000-member International Woodworkers of America (CLC), withdrew his support from the tri-universities capital fund.

Secretary of the 100,000-member B.C. Federation of Labor (CLC), Patrick O'Neal said the universities had seen fit to "penalize" students by raising fees to find money. The federation was "distressed and disturbed."

★ ★ ★

Mr. Moore withdrew from the fund drive earlier, but continued to give it his personal support.

In a letter to R. W. Robinson, chairman of the fund, he said he gave his support "because I recognized the tremendous need in this province for advanced education."

"I accepted the assurances of the tri-universities capital fund officials and university presidents that conjecture about tuition fee increases for students was based on mere rumors and were not to be accepted or substantiated."

★ ★ ★

He said many working men will be unable to send their sons and daughters to university because of the increases.

"I cannot continue to recommend, even on a personal basis, that working men and women should dig into their own pockets to help build institutions from which many of their sons and daughters will be barred because of this additional financial barrier."

★ ★ ★

Murray Drew, IWA business agent in Victoria who also withdrew from the fund some time ago, said "It is very unfortunate this has to happen in a province as wealthy as B.C."

North Viet Nam

Bombings Resume As Feelers Fail

SAIGON (AP) — U.S. warplanes resumed bombing raids against North Viet Nam Tuesday after a six-day lull marked by reported Washington diplomatic efforts, apparently unavailing, to nudge Ho Chi Minh's Communist regime toward peace talks.

Twenty U.S. Navy fighter-bombers and 10 F-8 Crusader jets from the U.S. 7th Fleet carrier Coral Sea hit a petroleum storage area at Phu Qui, 125 miles south of Hanoi, North Viet Nam's capital. Pilots said they left the area severely damaged and burning.

DISAPPOINTED

A U.S. state department spokesman, Robert J. McCloskey, told a Washington press conference the U.S. government was disappointed at the failure of North Viet Nam to respond in any way to the suspension.

Scornful comment from North Viet Nam's foreign ministry implied rejection of the reported peace bid.

In London, senior Western officials said the U.S. had made an official approach to North Viet Nam through a third country during the lull. They did not identify the go-between.

Inside Today

	Page
Bridge	20
Comics	24
Crossword	20
Financial News	22
Garden Notes	24
Names in the News	5
Social	18, 19
Sport	12, 13
Theatres	25

A King's Feast

★ ★ ★ ★ ★ ★

Canada Couldn't Provide It

OTTAWA (UPI)—Canada had to turn to Texas to find the main course for an Ottawa dinner Thursday to be given by the Shah of Iran.

The Shah, 45, his third wife the empress Farah, 26, and an entourage of 15 persons arrive here today for an eight-day Canadian tour.

Home for the Iranian royal couple during their two-night stay here is the castle-like Chateau Laurier, Hotel chef Angelo Casegrande had to reach outside the country to fill the menu for a dinner planned by the Shah for Governor-General George Vanier and other Canadian dignitaries Thursday night.

The menu calls for 25 baby lambs, and under the Shah's orders they could not weigh more than 15 pounds each.

Local sheep herders offered their best but Canadian lambs proved too pudgy —weighing in at 17 pounds-plus.

Chef Casegrande finally found what the Shah wanted at Fort Worth, Tex.

The lambs were flown here Tuesday afternoon. They will be roasted over an open flame and served: one lamb per six persons.

Lamb, explained experts here, is a basic Muslim meat, and milk-lamb—the treat the Shah will give his Canadian guests—is a choice Iranian dish.

Shah of Iran

Continued from Page 1

Students Protest Fees

versity education will be denied the opportunity because of the fee increase."

Mr. Williamson took strong exception to this: "I object strenuously to using loans as an excuse. Students have enough problems without carrying a debt of up to $5,000. A Quebec student need repay only 60 per cent of money he borrows."

'PRICE-FIXING'

He also criticized the fact that all three universities in this province will have the same fees.

"The statement about price-fixing by Larry Devlin (former council president) has obviously been proven correct. There is no reason for the fees to be the same; they are different institutions with different facilities and different curriculums. Even entrance standards are different.

"Their operating expenses cannot be the same."

'NO OTHER WAY'

Dr. Taylor replied that since the degrees offered by the universities have equal status, the fees should be equal.

"It could not be any other way. If you had two students from Vancouver, one going to Simon Fraser and one to UBC, and the UBC fees were higher, it would mean that parents of the UBC boy would be subsidizing the other student through taxes.

"I want students to come to Ottawa not because the fees are lower, but because the education is better."

Dr. Taylor could give no assurance that fees would not be increased again next year.

"I feel the denials by university officials of charges of collusion and price-fixing were outrageous falsehoods, said former student president Larry Devlin.

SCHOLARSHIP FUND

"I hope the university authorities will send a representative to tonight's meeting, at least out of common courtesy."

Mr. Devlin, this year's graduating class president, said he may recommend to his executive a scholarship fund be set up with the $6,000 collected from the class for the tri-universities capital fund.

POLICY ATTACKED

"We must re-assess our position in view of the fee increase," he said.

Mr. Devlin attacked the three universities' "stand together" policy with fees.

"It is simply untrue to say the three universities should have equal fee structure when the public already supports them on varying basis.

SALARIES VARY

"The University of Victoria gets about 62 per cent of its operating costs while UBC only gets about 40 per cent.

"Salaries at each of the universities are at varying levels. Therefore, if those giving instruction are paid at different levels, those receiving instruction should pay at different levels," he said.

A recent means survey showed 50 per cent of parents of students attending university here earn more than $6,000, Mr. Devlin said.

"Already the trend is towards education for the financially-able rather than for the academically able.

"What is more perfidious is that the board of governors has refused to interpret the fee increase to the public and the students," Mr. Devlin said.

NOT EXPLAINED

"It has not said why the fee increase is necessary or where the funds will be used."

Students have been pushed to the breaking point, he said.

"If there is not a change in policy during the coming year, the students will revolt."

FEE TOPS INCOME

Gordon Pollard, student council member, pointed out the $400,000 being paid to a professional fund—raising firm was more than the added income from the fee increase for the combined students of Simon Fraser University and the University of Victoria.

"The added income for the two universities will be about $336,000.

"If the provincial government could not provide adequate funds, surely it could have arranged for a civil service committee to organize the drive for less than $400,000," said Mr. Pollard.

However, Cyrus McLean, co-chairman of the Three Universities Capital Fund Drive said he hopes prospective donors to the fund will not use the fee increase as an excuse not to give.

He said it must be remembered that the fund drive has nothing to do with operating expenses.

"We are raising money to build buildings."

"NOT HAPPY"

Jim Bigsby, another councillor, said that "the increase didn't come as a surprise, but we're not happy.

"I wish they had announced in during the term so that students could raise an effective protest."

"We'll protest right through the summer, Mr. Williamson said, "and right up to the opening of the legislature.

"If we don't get satisfaction, we must think about some form of protest in connection with the opening of the legislature."

IMPACT FEARED

Mr. Pollard feared the possible impact on high school students.

"The students in Grade 12 are the ones who are going to feel it," he pointed out. "They have only two months to work, if they can get a job, and it is well-nigh impossible to raise this much in that time."

A student council spokesman at UBC said students don't intend to take fee increases "lying down."

FORM UNDECIDED

"We are prepared to make strong protests over this fee increase," said Robert Cruise, vice-president of the Alma Mater Society.

"Just what form the protest will take has not been decided yet."

He said most students are already going into debt each year to pay their way through university.

DEEPER IN DEBT

"Many are getting deeper and deeper into debt each year.

"It's all very well to say loans and bursaries are available to students but what student wants to graduate $2,000 to $3,000 in debt?"

He said the cost to out-of-town students attending UBC has become "astronomical."

"They are the ones who are going to suffer the most. For many of them the fee increase could mean the difference between dropping out and returning each year."

$1,172,000 Awarded Survivors

NEW YORK (AP)—A state Supreme Court jury Tuesday gave a $1,172,000 verdict, including interest, to the family of financier Arnold S. Kirkeby, Californian killed in an American Airlines crash on March 1, 1962. It was believed the largest death award in state court history. The jetliner plummeted into Jamaica Bay near here, killing all 95 passengers and crew members.

From Page 1

Ridings 'Carved'

Burnaby-Seymour includes a large slice of the district of North Vancouver.

★ ★ ★

A new riding of Surrey has been created as well as Fraser Valley West, which includes Coquitlam district, and Fraser Valley East.

Okanagan - Revelstoke and Kootenay East are merged into a new riding of Okanagan-Kootenay which begins just east of Vernon, loops northward to include Revelstoke, then turns south to cover the Columbia River valley and East Kootenays.

Kootenay West remains and so does Okanagan Boundary.

★ ★ ★

Portions of the old Kamloops and Cariboo ridings become Kamloops-Cariboo.

In the far north Skeena is reduced in size and the remainder of Cariboo riding becomes Prince George-Peace River.

★ ★ ★

Members of Parliament whose seats will no longer exist are:

Ron Basford, Liberal Vancouver - Burrard; Jack Davis, Liberal Coast - Capilano; NDP leader T. C. Douglas, Burnaby - Coquitlam; Bert Leboe, Social Credit Cariboo; Liberal James Byrne, Kootenay East; and Conservative Stuart Fleming, Okanagan-Revelstoke.

Mr. Fleming has announced that he will not seek re-election to the Commons and is expected to run for provincial leadership of the Progressive Conservatives.

Jordan Rejects Israeli Offer

AMMAN (Reuters) — Jordan rejected Tuesday an offer by Israel to negotiate a peace settlement with the Arabs.

Israel's offer, made by Israeli Premier Levi Eshkol in a speech Monday to the Knesseth (parliament) in Jerusalem, proposed direct negotiations for a settlement with the Arab countries.

Continued from Page 1

Bonn Cheers Queen

The welcome dispelled any lingering fears that the German man-in-the-street might be as lukewarm in his reception as the London public was to West Germany's late president Theodor Heuss on his state visit to Britain in 1958.

MOMENTS OF DOUBT

But there were a few moments of doubt when the Queen, accompanied by Prince Philip, stepped off the royal plane at Wahn Airport outside Bonn to begin the 11-day visit.

A crowd of 5,000 watched in almost dead silence as Elizabeth, in a dress of gold, went through the ceremonies of being greeted by President Luebke, Chancellor Ludwig Erhard, the cabinet and ambassadors of the Commonwealth countries.

A 21-gun salute roared, the Queen smiled, the dignitaries bowed and still there was no applause.

NO "HEILS"

Observers gave no explanations. First the crowd was soaked by rain. Secondly, the privileged spectators at the airport took seriously the specialists on etiquette who advised Germans that shouts of "heil" —recalling too vividly the days of Hitler—would be bad form.

Outside the airport, however, such inhibitions disappeared as the Queen was driven to the Petersberg Hotel which was converted into a royal residence for her.

Crowds lined the roads cheering and waving flags of both countries along the 20 - mile route from the airport to the hotel—where she will spend two days before visiting six other West German cities and West Berlin.

Elizabeth is the first reigning monarch to pay a state visit to Germany since her great-grandfather, Edward VII, came as the guest of Kaiser Wilhelm in 1909.

All the bitter memories of the two world wars seemed to be forgotten as the Queen drove through Bonn.

CAR STOPPED

At one point the crowds pressed so close the royal car had to stop. The sun roof was opened and the Queen and Philip stood up and waved to the crowd that chanted "Elizabeth, Elizabeth."

On arrival at the presidential villa overlooking the Rhine, the Queen and Luebke exchanged gifts and the Queen presented the president with the royal Order of the Bath.

HISTORIC HOTEL

After spending three-quarters of an hour at the presidential villa the Queen drove back to her hotel—the same hotel British Prime Minister Neville Chamberlain stayed during pre-Munich negotiations with Hitler in 1938. It was also the headquarters of the Allied high commissioners after the Second World War.

Police said it was too early yet to compare the reception given Elizabeth with that given French President de Gaulle and the late U.S. president Kennedy. But they all agreed the visit would be a tremendous success.

TIGHT SECURITY

Intense security precautions, including a ban on aircraft flying lower than 2,000 feet, were in force — mostly to protect against over-zealous crowds.

When the Queen called on Luebke she wore the same gold dress and coat and feathered hat. The duke had changed from the uniform of a marshal in the RAF into a dress suit.

UBC Grad Captures Bank Award

OTTAWA (CP) — Six Canadian students are first winners of the Bank of Nova Scotia's new bilingual scholarships, the Canadian Universities Foundation announced Tuesday. Among the five graduating students who will receive $2,300 is Caroline P. Andrew of Ottawa, a graduate of the University of British Columbia, who will study history at Laval University, Quebec.

ACTRESS KNOWS HOW

Louise King, a college professor's wife in CBC-TV's Moment of Truth, is the daughter of a professor in Indiana.

Your Good Health

Mother's Senility Caused By Her Aging Brain Cells

By JOSEPH MOLNER, MD

Dear Dr. Molner: My mother, who is 71, always taught us to be clean, honest and truthful.

Now the only time she is clean is when my sister or I bathe her and wash her hair. She won't even take her clothes off and put on a gown at night, and she wears hose until they are ready to fall off.

She never tells the truth. When I asked the doctor if others were like her, he said, "Yes, the reason is that some of them can't remember—can't remember such things as being truthful and keeping clean." Do you hear of many like this?—MRS. T. E. D.

This doesn't happen to all people when they grow old. But it does to some.

It is senility. It can involve emotional changes, reversals in personality, forgetfulness, loss of interest in self or the surrounding world and its people. In general it is an aging, and failure of the brain cells.

Some of us, in age, become lame, some feeble, some infirm in other ways. So it is that for some, the infirmity is in the mind. Others live to be 100 without this mental deterioration.

Nothing can be done to reverse these mental changes. Just take care of your mother and try to encourage her to help herself. This may relieve some cases, but be futile in others.

★ ★ ★

Dear Dr. Molner: Should a person with varicose veins wear elastic stockings, or will the tightness slow up circulation?—MRS. J. F.

Elastic stockings very often are beneficial. The elastic hosiery won't interfere with blood flowing down through the arteries. It will help because it will give some support for the walls of the veins which have become weakened and enlarged, resulting in more or less stagnant accumulations of blood and thus impeding the return of this blood to the heart.

★ ★ ★

Dear Doctor: I have diabetic neuritis. What is the treatment and how long does it take? —MRS. R. B.

This is one of the complications which sometimes develop with diabetes. Strict control of the diabetes is essential. In most instances Vitamin B complex or B 12 is used. The problem may be stubborn to clear up, but it can be improved.

★ ★ ★

Dear Dr. Molner: Is it bad to sit on a foam rubber cushion? I do so all day at work, but someone told me it is bad. —G. H.

No, there's nothing harmful about it. Think of all the automobile seats, to say nothing of furniture, padded with foam rubber.

Mafia Chief

Old Feud Cause Of Murder

TRAPANI, Sicily (UPI) — A Sicilian feud, dating back some 40 years, may be behind the murder on his rabbit farm Monday night of Mafia chief, Onofrio Minaudo.

Police investigating the gunning down of 65-year-old Minaudo suspect the killing may be related to earlier crimes committed by him.

Minaudo who tumbled the Canadian House of Commons into dispute last year about his bid to avoid deportation from Canada, had been convicted in absentia by Italian courts for two murders.

He was sentenced to life imprisonment for the crimes, committed in 1919 and 1922.

Born in Sicily, Minaudo fled to the United States where he lived for nearly 40 years. He was cited by the Kefauver committee as a narcotics dealer and was described as a member of the Cosa Nostra crime syndicate.

The Weather

MAY 19, 1965

Gale warning in effect for Juan de Fuca Strait. Mostly cloudy with a few showers. Little change in temperature. Winds easterly 20 except 35 over Juan de Fuca Strait, becoming westerly 25 after noon. Tuesday's precipitation nil; sunshine 9 hours, 24 minutes; recorded high and low at Victoria 61 and 43. Today's forecast high and low near 55 and near 45. Today's sunrise 5:28 a.m.; sunset 8:53 p.m.; moonset 7:22 a.m.

East Coast of Vancouver Island gale warning in effect for Georgia Strait. Cloudy with a few showers. Little change in temperature. Winds easterly 20 except 35 in Georgia Strait shifting to northwest 20 about noon. Tuesday's precipitation nil; recorded high and low at Nanaimo 62 and 39. Today's forecast high and low 55 and 43.

land: Gale warning in effect for land: Gale warning in effect. Cloudy with a few showers. Little change in temperature. Winds easterly 35 mainly in southern parts shifting to northwesterly 25 this afternoon. Forecast high and low at Estevan Point 52 and 42.

TEMPERATURES

	Min.	Max.	Prec.
St. Johns	38	46	.88
Halifax	39	49	.02
Montreal	36	56	.01
Ottawa	40	58	...
Toronto	46	73	...
North Bay	41	70	...
Port Arthur	41	67	...
Kenora	39	65	.32
Winnipeg	42	47	...
Brandon	34	47	...
The Pas	37	43	.12
Regina	39	55	.08
Saskatoon	38	58	...
Prince Albert	29	53	...
North Battleford	28	54	...
Swift Current	31	54	.02
Medicine Hat	39	61	...
Lethbridge	36	63	...
Calgary	34	59	...
Edmonton	29	56	.03
Kimberley	32	61	...
Crescent Valley	36	64	...
Kamloops	32	64	...
Grand Forks	28	65	...
Penticton	33	68	...
Vancouver	46	58	...
Prince Rupert	29	52	...
Prince George	31	55	.04
Whitehorse	27	54	...
Port St. John	32	51	.38
Seattle	42	63	...
Portland	45	69	...
San Francisco	49	61	...
Los Angeles	60	70	...
Spokane	35	62	...
Chicago	46	62	...
New York	61	72	...
Princeton	27	68	...
Miami	67	84	...
Phoenix	58	100	...
Las Vegas	71	98	...
Honolulu	71	81	Trace

TIDES AT VICTORIA
(Pacific Standard Time)

	Time H.M.	Ht. Ft.	Time H.M.	Ht. Ft.	Time H.M.	Ht. Ft.	Time H.M.	Ht. Ft.
19	01.37	0.5	11.42	1.5	...	...	...	...
20	01.17	0.2	12.25	1.0	23.08	8.2	...	...
21	13.10	2.1	20.20	8.1	...	...	...	...
22	13.54	2.6	21.20	8.0	...	...	...	...
23	14.38	3.0	22.36	7.9	...	...	...	...

TIDES AT PULFORD HARBOUR
(Pacific Standard Time)

	Time H.M.	Ht. Ft.	Time H.M.	Ht. Ft.	Time H.M.	Ht. Ft.	Time H.M.	Ht. Ft.
19	02.43	0.0	04.46	9.1	13.05	1.7	21.38	10.8
20	13.46	2.1	22.32	10.7	...	...	...	...
21	14.29	2.0	23.20	10.6	...	...	...	...
22	15.17	2.2	23.50	10.5	...	...	...	...
23	16.08	2.5	...	...	...	...	...	...

Ship Calendar

NAVY

HMCS St. Croix and Stalker on exercises in Island waters. Return early evening.

HMCS Grilse, local waters. Due 6 p.m. Friday.

HMCS Fraser enroute to Montreal for conversion. Arrive Halifax 10 a.m., May 28.

HMCS Mackenzie, exercise in local waters, out 2 p.m., return 4 p.m.

MERCHANT

Victoria—Marie, loading lumber for U.K.; Arietta, lumber for U.K.; Ethel Maru, wheat for Japan; Bris, lumber for South Africa.

Crofton—Duke of Mistra, lumber for Caribbean; Galline Ferraris, lumber for Italy.

Chemainus—Cimbria, lumber for U.K.; North Empress, lumber for U.K.

Harmac—California Mail, lumber for Hong Kong; Sophia.

Nanaimo—Mango, lumber for U.K.

Tsquart—Tetsuho Maru, iron ore for Japan.

Tahsis—Eva Brodin, lumber for Japan.

Port Alberni—Frances Salman, newsprint for the U.S.; Karlsanger, lumber for Europe.

CALL
B. T. LEIGH
736 Newport Ave.
for
● PELLA folding wood doors
● PELLA Rollscreens
● Aluminum combination doors
● Metal weather strips
● Venetian Blinds
● Garage doors
Supplied and Installed
383-9685

DAILY SAILINGS TO THE MAINLAND
For greater convenience and comfort – sail from downtown Nanaimo to downtown Vancouver on the luxuriously appointed Princess of Vancouver. And remember . . . only on Canadian Pacific can you enjoy advance auto reservations and be sure of leaving on the sailing of your choice.
Lv. Nanaimo 8:00 a.m. 4:00 p.m. 12:00 midt.
Lv. Vancouver 4:00 a.m. 12:00 noon 8:00 p.m.
For free advance auto reservations phone EV 5-7771
Canadian Pacific

Finest Auction Facilities
CONSIGN TO
MAYNARDS

For the Graduate
a gift to remember
LONGINES
The World's Most Honored Watch
EACH LONGINES is jeweler-crafted for a lifetime of accuracy, excellence . . . and elegance, truly a gift to remember.
Shown: MAN'S OLYMPIAN, ALL-PROOF. LADY'S GOLD MEDAL.
from $110 Convenient Terms!
Other Longines $90 to $500
● Convenient Terms
Little & Taylor Jewelers Ltd.
1209 Douglas St. Phone 385-4431

There's something special about
Seagram's
SPECIAL OLD

This advertisement is not published or displayed by the Liquor Control Board or by the Government of British Columbia

Special 3-Day
HEARING CLINIC
Wed., May 19th—Thurs., May 20th—Fri., May 21st
SAVE $15
ON ANY HEARING AID PURCHASED
● The Hudson's Bay Company will provide a free hearing examination by Mr. A. E. Nicoll, M.R.S.H. (Children by appointment, please.)
● If you need hearing help, see and hear new models by well-known makers of fine aids.
● TRADE your old aid for a lovely, lightweight prescription instrument.
● Use the Bay's credit facilities and two-month trial period to prove the benefit of better hearing!
A Professional Service for the Partially Deaf
Hudson's Bay Company.
INCORPORATED 2ND MAY 1670.

Blast in Father's Car

Election Official's Son Killed by Booby Trap

HAZLETON, Pa. (UPI)—The teen-age son of a local election official was killed Tuesday by an explosion as he started his father's apparently booby-trapped car.

The body of Michael Ruggiero, 17, son of Joseph Ruggiero, a Democratic judge of election, was hurled into the back seat by the blast as he turned on the ignition key of the car, parked a half block from a firehouse used as a polling place.

The boy's father, an employee of a strip mining firm, raced from the polling place after hearing the blast and dug his son's body out of the smouldering wreckage.

HYSTERICAL

The horrified Ruggiero, cradling his son's body in his arms, screamed desperately for some response from the boy, who apparently was killed instantly.

Ruggiero, 46, and his wife Antoinette, 43, are the parents of seven other children. Mrs. Ruggiero was placed under medical care and sedation at the family home.

A judge of election in Pennsylvania is a private citizen, elected by voters of a ward precinct to oversee the balloting at polling places and settle minor disagreements on election day. There is one at each polling place, with the average wage $15 to $25 for the day.

NO ACCIDENT

Police Chief Frank Uzzman, heading the corps of investigators which included local and state police, county detectives and FBI agents, said it was unlikely that Ruggerio had any explosives in the family car.

Uzzman said he understood Ruggiero "had some union trouble" about five years ago. He did not elaborate.

The police chief said there would be no official pronouncement on the blast until the wrecked car was examined by explosives experts.

OTHERS TOO

There have been five other explosions during the past two years in this city, once an anthracite mining centre and now moving toward industrial expansion in other fields. One involved a city policeman.

State police said the power of the blast, which demolished the auto and sent parts hurtling through the air, indicated it was from a bomb or dynamite charge.

The boy's clothing was torn off and his moccasins were found some 25 feet away from the wreckage.

Michael

Ben Gurion Available

TEL AVIV (UPI)—Former premier David Ben Gurion, 78, the "grand old man" of Israel, brought out into the open Tuesday his feud with Premier Levi Eshkol. He declared he was ready to take over the Mapai political party "if both the nation and the Mapai support me."

Ben Gurion said he was "available for the premiership" in a bid to regain the power he gave up when he turned over the office two years ago to Eshkol.

Reds Brand Attache As Hooligan

MOSCOW (CP-Reuters)—The government newspaper Izvestia accused a Canadian military attache in Moscow Tuesday night of drunken "hooliganism" and creating a fracas in a Russian restaurant.

Describing Col. Curtis Greenleaf as "the machine-gunner from Ottawa," Izvestia accused the 48-year-old Montreal native of swearing, uttering anti-Soviet propaganda and making as if to attack a Russian who had asked him to be quiet.

REPRISAL

In Ottawa, officials regarded the articles as a reprisal for the expulsion of two Soviet diplomats from Canada for alleged espionage activities. Izvestia's story appeared 10 days after their expulsion.

The article says the incident occurred in Tambov, Southern Russia, where Curtis was on a trip with three American military attaches.

Prince Albert

Aircraft, Dogs Hunt Fugitives

PRINCE ALBERT (CP)—The trail was cold Tuesday as 100 police and penitentiary personnel continued a search for four Montreal men who escaped Sunday night from the federal penitentiary at Prince Albert.

The hunt, concentrated in the Prince Albert area with the help of planes and dogs, warmed up briefly with a report of gasoline being stolen about 40 miles south of here.

Police followed vehicle tracks between MacDowell and Duck Lake after the report but said there was "nothing to establish" any connection with the escape.

DELAY

RCMP said the four, Yvan Lamarche, 29; Maurice Gosselin, 38; Claude Pitre, 31 and Robert Savard, 36, might have "holed up" during a two-day storm and attempted to leave the area when it abated Tuesday.

The convicts cut through the bars of their adjoining cells during the storm Sunday night. They forced a grille on a service duct, wormed up the duct to the roof and used a bedsheet rope to drop 35 feet to the ground outside.

Laurentide Stalled Second Time

Bank Bill Talked Out

OTTAWA (CP) — A private bill to incorporate the proposed Laurentide Bank of Canada was talked out in the Commons Tuesday for the second time this session.

* * *

Creditiste and Social Credit MPs say they won't allow the bill to pass until the Senate approves a similar bill to incorporate the proposed Bank of British Columbia. A Senate committee killed the B.C. bill last year but it has been reintroduced in that chamber.

* * *

The Laurentide bill is sponsored by Ron Basford (L—Vancouver-Burrard).

Barry Mather (NDP — New Westminster) said that some 80 years ago when British Columbia joined Confederation the only banks were branches of those well-established in Central Canada. With the tremendous development of B.C., it was proper that it be granted a chartered bank.

* * *

Antoine Belanger (Creditiste—Charlevoix) opposed the bill. He moved an amendment that consideration of the bill be postponed for six months.

* * *

The amendment and bill never came to a vote. It remains on the order paper for debate later.

House Tables Home-Aid Bill

OTTAWA (CP) — A $2,000,000 supplementary estimate to cover additional outlays for the federal labor department's $500 bonus on winter-built homes was tabled in the Commons Tuesday.

'Rivard's Rink' Quip Convulses Commons

OTTAWA (CP) — Was any "political interference" involved in the escape Monday of four prisoners from the Prince Albert, Sask., penitentiary?

That question by Guy Marcoux (SC—Quebec - Montmorency) went unanswered in the Commons Tuesday but an unidentified Conservative cracked:

"They were flooding the hockey rink."

* * *

The House erupted in laughter at this back-handed reference to the Lucien Rivard escape in February from Montreal's Bordeaux jail. As part of the escape ruse, Rivard told a guard he was going out to flood the rink. It was 40 degrees above zero at the time.

Revenue, Losses Up for PGE

VANCOUVER (CP) — The Pacific Great Eastern Railway had an operational loss of $335,288 during 1964 despite a 9.8 per cent increase in gross revenues over the previous year.

J. S. Broadbent, vice-president and general manager of the B.C. government-owned line, blamed the loss on poor weather and increased operational costs.

In 1963 the railway reported a net profit of $7,014.

The annual report, released here Tuesday, said gross revenues for 1964 totalled a record $19,127,736. Carloadings and tonnage hauled also set new records.

UP TO 10 YEARS TO PAY
NO MONEY DOWN
Furnaces by Cyclo and Lincoln
Automatic OIL HEATING
Fully Guaranteed Installation. You Pay Only ... Interest
Cyclo
Sales and Service
Call
D. H. Carter
1990 Tuxedo GR 9-1...

PROTECT THE CLOTHES
YOU CARE ABOUT
WITH THESE

INDIVIDUAL EXTRAS

You'll Find Them at These Nine Locations

- Plant—Oak Bay Junction
- Fort at Broad (across from Yarrow Building)
- Fort at Vancouver (Drive-in)
- Gorge Road at Tillicum
- Kings Road at Quadra
- In Oak Bay Village (next Theatre)
- Esquimalt Road (opposite Park)
- Cadboro Bay (in the Willoway)
- 226 Menzies Street, James Bay

INDIVIDUAL DRY CLEANERS

Or Dial EV 2-0141—Our Driver-Salesman Will Call

IN BRITISH COLUMBIA

where the fun is all year round!

The Harrison Hotel

The Harrison's own sporty course offers year 'round play. Bring up your club or business group for a tournament or make up a foursome with the delightful people you will find staying at The Harrison. Remember – 18 holes of free golf are part of your thrifty midweek holiday at The Harrison.

MID-WEEK HOLIDAY SPECIAL
Monday night – Thursday noon
ONLY $45 per person
Includes: 3 nights' room, 5 delicious meals, dancing and entertainment nightly, swimming in 3 heated pools, a complete health treatment, 18 holes of golf.

HONEYMOONS
The Harrison's the perfect spot for being as quiet as you like or as gay as you feel. Luxurious resort atmosphere, dancing nightly in the elegant Copper Room. Special room rates for JUNE just-weds.

Only 2 hrs. drive from Vancouver

MAIL COUPON NOW
The Manager,
THE HARRISON Hotel
Harrison Hot Springs, B.C.
Please send the following folders:
☐ HONEYMOONS ☐ MIDWEEK HOLIDAY
☐ RATES & ACTIVITIES
NAME ______
ADDRESS ______
CITY ______
VPI

COME TO SHOP OAKCREST FOODS
3475 QUADRA ST.
AND SAVE

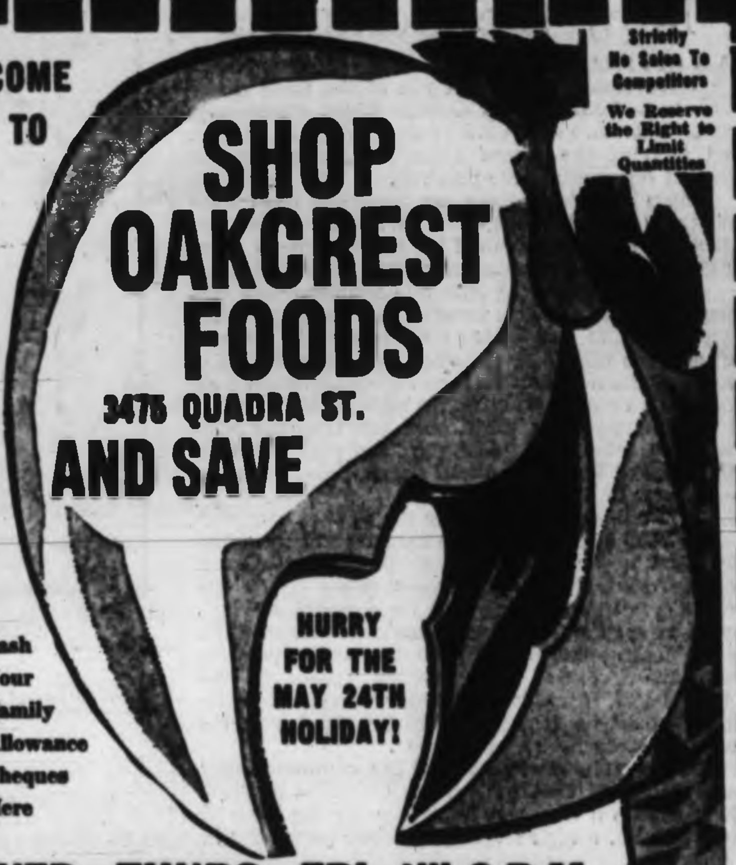

Strictly No Sales To Competitors
We Reserve the Right to Limit Quantities

Cash Your Family Allowance Cheques Here

HURRY FOR THE MAY 24TH HOLIDAY!

WED., THURS., FRI. till 9 P.M.
SATURDAY till 7 P.M.

WIENER BUNS DOZ. Oven-Fresh Daily	29c
WIENERS DOZ. No. 1 GAINER'S SUPERIOR	29c
FRESH TURKEYS Oven-Ready, Local Grade A LB.	45c
WATERMELON RIPE, RED, WHOLE LB.	9c
ICE CREAM Oakcrest's Finest. ½ Gal. (4pts.)	59c
POTATO CHIPS Krispie's, Tri-Pak, Reg. 59c	39c
BANANAS No. 1 GOLDEN RIPE CHIQUITA, 2 LBS.	29c
LEMONADE Fresh Frozen, Pink or Reg. 3 tins	35c
PICNICS lb. Double Smoked, Shankless	39c
FRESH LARGE CELERY EACH	19c
RIB STEAKS Canada Choice, Lean Beef. lb.	69c
Cross Rib Roasts OF BEEF, BONELESS, Canada Choice, lb.	59c
TEA BAGS NABOB KADAN, 100's	59c
PINK SALMON FANCY, CHALLENGER, 2 TINS	59c
MARGARINE SWIFT'S ALLSWEET, 2 LBS.	39c
SCOTT NAPKINS, BIG ROLL	37c
Scott Napkins Rainbow, 2 Pkgs.	35c

Read Our Miscellaneous Classified Ad Every Day for More Oakcrest Specials

The Daily Colonist.

"An Independent Newspaper The Organ of No Clique or Party"

1858 — 1965

Published every morning except Monday by The Colonist Publishing Ltd., at 2621 Douglas Street, Victoria, B.C. Authorized as second class mail by the Post Office Department, Ottawa, and for payment of postage in cash. Member Audit Bureau of Circulations.

RICHARD BOWER
Publisher and Editor-in-Chief

Now the Columbia

AN OFFICIAL start is to be made this week on the construction of the first two of the three treaty dams to be built on the Columbia River. Ceremonies are to take place at the site of the Duncan Lake dam, and then at the Arrow Lake dam, with Premier Bennett representing the province.

More than 100 people are travelling from Vancouver by special train to take part in the ceremonies which are the culmination of the long-drawn-out negotiations that led to the signing of the Columbia Treaty.

The dams are being built by Canadians with U.S. money and the eventual benefits will not only be the development of new hydro electric sites in Canada, but also the raising of the all-year-round potential of the many down stream dams now being operated by the Bonneville Power Authority. In addition the creation of the Duncan Lake, the Arrow, and later the Mica dams will considerably ease the flood peril to which the states of Washington and Oregon have been exposed more or less every spring.

It is estimated that despite the flow of new electrical power from the massive hydro-electric development now under construction on the Peace River at Portage Mountain, extra hydro power from the Columbia at Mica Creek will be required by B.C. Hydro as soon as that dam is completed about 1975. As the construction work on the dam will be paid for under the terms of the Columbia Treaty by the United States, it is this Mica power which will represent the extreme benefit to British Columbia in the shape of extremely low cost power.

Until then however there will be a continued labor force requirement on the various Columbia schemes which will go a long way to ensure for the next 15 years at least, a high level of economic prosperity in the province.

The Green Sweeps

BECAUSE SPRAWLING residential development and rising land prices pose a growing threat to the economic viability of greenhouse operations on the Saanich Peninsula, a horticulturist has suggested that the municipalities concerned should zone suitable areas especially for this use.

But meritorious as the proposal may be, it touches on only one aspect of a broader problem, and one of considerable moment not alone to the agricultural industry but to all the people of the Greater Victoria region and, likewise, of the lower Mainland.

The dismaying prospect is that the residential pressure and the rising land values on the Peninsula and in the Fraser Valley will squeeze out more than the greenhouse business. Some of the best agricultural land in the province, and scenically some of the most refreshing, is more and more being covered with houses.

Specific potential parks can be saved by purchase without undue burden on the taxpayers, and the Greater Victoria community with provincial help is gratifyingly now moving in this direction. But the green sweeps of farmland—beckoning the subdividers as less expensive to develop than uncleared and rocky property—can these too be preserved in significant quantity, with their dual beneficence of fresh produce for the local market and countryside beauty?

One suggestion put forward in the past toward this end is that nominal values for taxation purposes, uninfluenced by the general price trend, could be placed on farm lands and buildings as long as they were designated and used as such—but with the provision that if the land were subdivided, back-taxes for a relevant period would be due on a substantial portion of the extra subdivision value.

This could be a decided inducement to bona fide farmers to keep their holdings; it might at least retard the creeping tide of urbanity. Perhaps there are too many complications standing in the way of a formula of this kind being adopted, but the idea certainly seems worth a reappraisal by British Columbia's forward-looking minister of municipal affairs and his advisers.

A New Attitude

IT IS ENCOURAGING to note that Mayor Rathie of Vancouver is now convinced that no attempt will be made by B.C. Hydro to get out of the bus business and leave it to the municipalities when the current franchise agreements expire. He sees evidence to back up his belief in several recent actions of the power corporation.

These include the purchase of new buses to replace old equipment in Vancouver and Victoria, the introduction of special fares in the form of Sunday passes and in Vancouver a slack-hours pass for downtown use which Victoria can at least hope to gain later, and Hydro's "origin and destination" survey on the Mainland designed to detect changes in transit usage patterns in the last decade, with a view to improving service.

Such an interest in the maintenance and betterment of the bus systems would hardly be expected of a Crown corporation and the government behind it if they were planning to unload the facilities—and their annual losses—on the local authorities in the next year or two.

Thus, though it may be too early to jump to a firm conclusion that the municipalities have won their battle against being saddled with the whole cost and responsibility of running the buses, there are certainly portents of a reasonable compromise in which the agreements might be renewed on terms recognizing both that Hydro should continue to accept transit losses in its most profitable power markets and that the municipalities should make concessions such as the elimination of franchise fees.

It might be a mistake however for the municipal leaders to settle back for a period of placid waiting. If Hydro has indeed altered its attitude, Mayor Rathie is right in suggesting that negotiations should open soon to settle new terms of operation. Changed minds can always change again.

Hansard Titbits

He Didn't Try

MR. PENNELL: . . . During the course of the rather interesting remarks of the hon. Member who has just completed his speech some suggestion was made that I may have attempted to distort the facts. I should like to place on record the statement that I have never had a design at any time to distort any facts in this House.

Mr. Peters: You just succeeded by accident.

Victoria Vignette

"Great—then the kids can bring that into the house too!"

Washington Calling

Dividing the Intellectuals

By MARQUIS CHILDS from Boston

FOR a president who dreamed of uniting the country behind his policies Lyndon Johnson seems well on the way to dividing opinion along intensely partisan lines. In this centre with its 13 universities and colleges and the complex of new industries grown up around advanced research in these institutions the division is strikingly evident.

The president's sudden action in sending marines into the Dominican Republic seems far more than the rapidly increasing American commitment in Viet Nam to have aroused student opposition and the deep concern of the academic community. From the perspective of Boston it is possible to see two poles of opinion sharply alienated coming into being with attitudes hardening at each extreme.

★ ★ ★

At a "teach-in" at Boston University the other night with most of the area colleges represented an overflow crowd of 2,000 warmly applauded Barrington Moore Jr., a Harvard sociologist, when he said:

"We have to stop the enemies of freedom at home and, let's be blunt about it, Johnson is one of them. It is my careful and sober judgment that Johnson is one of the most dangerous men in politics today."

Turner A. Shelton, a spokesman for the state department, got some cheers but far more boos and catcalls when he said, "If you're afraid to fight I don't know how to help you." At one point a faculty adviser took the microphone from Shelton to appeal to the students to allow Shelton to be heard. The "teach-in" went on without interruption until 7 a.m.

More significant than this uproarious outpouring was the earlier "teach-in" at Harvard. By comparison it was sober and, according to all reports, well-balanced. Distinguished professors such as J. Kenneth Galbraith, a former ambassador to India, analyzed the Johnson policy on Viet Nam and while Galbraith and others opposed the bombing in North Viet Nam they argued the case for sustaining a position of strength that would permit a negotiated settlement of the war. The unilateral intervention of the United States in a small, troubled Caribbean republic has been the trigger for a more unrestrained and vociferous reaction among students.

★ ★ ★

Faculty members with whom this reporter has talked speak with deep concern of the trend of American foreign policy. They see President Johnson resorting more and more to the emotional appeal of anti-Communism to win support for his actions. As the recent past has shown, such an appeal gets a response from a large segment of opinion. But such an appeal, the fear is, will create a war psychosis defeating all hopes of easing tensions and threatening a nuclear confrontation down a dead-end road.

The memory of John F. Kennedy is still strong. This is still Kennedy country. His academic admirers speak of his American University speech calling for a peaceful settlement of differences with the Soviet Union and the nuclear test-ban treaty that followed as they ask whether the current of promise set in motion is forever cut off.

On innumerable campuses across the United States, judging by all reports, this same phenomenon is evident. The alienation of the intellectual community, if that is what is happening, can be easily discounted. A cartoon in the Boston Traveller summed it up—LBJ as an anguished Hercules holding the world on his shoulders while Beatniks and the "better Red than dead" ship away at his ankles.

★ ★ ★

But among serious young students there is a genuine fear of what the intrusion of the Communist issue can do to student attitudes. They are especially concerned over the effort to brand certain phases of the civil rights movement as Communist-infiltrated or Communist-dominated and then linking this to the anti-Viet Nam movement to discredit all student movements. It will harden attitudes, the belief is, and make it easier for the very small number of Marxist or Communist-oriented students to gain influence.

Noisy demonstrations to one side, many students feel a sense of deep responsibility to help the cause of civil rights. Four student editors of the Harvard Crimson are trying to raise money for a projected weekly newspaper to be distributed this summer in Alabama, Georgia and Mississippi. Their goal is to provide Negro readers in particular with a detailed and factual account of the civil rights movement in the South, and if they raise the necessary $56,000 they will devote their summer to the project.

★ ★ ★

As a straw in the wind the Crimson editorial board was virtually unanimous in support of an editorial condemning the Dominican intervention, while the board was divided, roughly ten to nine, over a strong anti-Viet Nam editorial last November. "The U.S. government seems incapable of understanding that social reform, not Communism, is the central concern of Latin Americans," the editorial said.

In voting strength the intellectual community is probably not more than five per cent of the total, if it is that large. A practical politician can, therefore, dismiss it. But over the years this community has, on the whole, supported Democratic presidents and supplied ideas and initiatives. That is an important function that cannot be scorned.

(Copyright, 1965, by United Feature Syndicate, Inc.)

From the Scriptures

A man's pride shall bring him low: but honor shall behold the humble in spirit. — Proverbs. 29.23.

Today In History

By The Canadian Press

Anne Boleyn, second wife of Henry VIII of England, was beheaded 429 years ago today—in 1536. She produced Elizabeth I but no male heir, and her three years of marriage were not happy. Anne's unwillingness to become Henry's mistress had led to his seeking a papal annulment of his marriage with Catherine, and so contributed in part to the establishment of the Church of England. The day after Anne's execution, Henry married Jane Seymour.

1802 — Napoleon founded the Legion d'Honneur.

1921—U.S. Congress applied the quota system to immigration.

First World War: Fifty years ago today — in 1915—Prime Minister Asquith announced the formation of a coalition government in Britain; 1st Canadian Division took over the Festubert sector; Allied warships bombarded Turkish forts on the Dardanelles.

Second World War: Twenty-five years ago today—in 1940—General Weygand replaced Gen. Gamelin as supreme commander of Allied armies; Hitler decreed the annexation of three Belgian provinces by Germany; Charles Lindberg said the United States would be immune if it avoided meddling in "foreign wars."

'Government by Crisis'

The Presidential Can-Rattling

By SHAUN HERRON

MY new neighbor has 10 garbage cans, many children, a Cadillac, a Ford, two trucks and a barking dog. His children and the dog knock over the garbage cans and the contents are spread about the yard outside his barn. His wife and his children do not tidy up the yard. When he comes home he has dinner, rests, and after dark goes out to gather up the garbage. When this is done he tries to back one of his trucks into the space alongside the garbage cans. He always backs into them. Every night he clatters cans and can lids, his dog barks, his truck roars and his cans roll. These clattering cans and the barking dog have become the talk of the neighborhood.

Only one subject has more conversational value around here: President Johnson's instant television appearances. The two, indeed, have begun to be lined as psychologically related phenomena.

★ ★ ★

Two of our local professors have analyzed the president's performance on each of these occasions and find in them clamorous evidence that he is a man of erratic temper, questionable stability, egocentric confidence in his incomparable charm and persuasiveness and somewhere in his psyche, a self-doubting ignoramus. They do not attempt to strike any kind of value balance between the man they describe and the Brawl of the Intellectuals staged at the University of Wisconsin when state department advocates called there to argue the case for Viet Nam policy.

But that Intellectuals' brawl was televised only once: the president has leaped before the cameras repeatedly, and the effect is interesting and it can scarcely be what he intended. The question he has provoked is this in substance: why is he rattling so many cans so often?

★ ★ ★

Over the Santo Domingo affair he made three appearances in urgent circumstances that angered the networks. He dropped out argument and information in a stumbling progression that raised more questions than it answered. The effect was to compel the question whether the president had acted on a Texas hunch and was searching rather frantically for a case to justify his action, paying out his lifeline as it was paid out to him. There would have been much less uneasiness if the president from the beginning had relied openly and frankly on the "sphere of influence" argument.

None of this affects the basic question of the use of American power, if it should be necessary, in a Pan-American crisis. It is not reported here in this connection, but in relation to a deep and deepening uneasiness about the president and his grounds of action. The term being used to cover it is "government by crisis."

★ ★ ★

Following immediately upon the president's Santo Domingo telerama, came his short-notice decision to broadcast by Early Bird a message to Europe and North America on the occasion of the twentieth anniversary of the end of the war. The American networks and Eurovision had four hours' notice of this decision and only the BBC and Italians carried the speech live.

By this precipitate action President Johnson raised some serious questions concerning the relations between states and statesmen. Part of his speech was an attack on General de Gaulle and an invitation to the rest of Europe to go ahead without France, if the general would not permit his countrymen to play their part in the Atlantic Alliance.

The question that must arise is whether statesmen are now free, with benefit of technology, to pass by the governments of their allies and attempt to strike down government disagreement by direct appeals to the governed?

★ ★ ★

Is Prime Minister Pearson free to make his case for a trial end to bombing raids on North Viet Nam? May General de Gaulle attack the president's action in the Dominican Republic and do it by Early Bird and in direct communication only with the American networks? May Mr. Wilson have his say without reference to the administration and without revealing his text? May he, for example, appeal to Americans to understand the word "left" in a pragmatic rather than a psychopathic context?

One can see it all as the opening of a new era, the beginnings of a larger community of mind and debate between the leaders and peoples of the Alliance.

But such a development would have to have a structure and this innovation had none—not even reasonable preparation. It is, unhappily, being interpreted as another can-rattling episode, an ego on the loose, a fatal charmer pouring on his fatal charm beyond the electoral limits.

An that's a pity, for it could have been a great idea—divested of unseemly and unilateral haste.

Practical Suggestion

For Queen and Country

By CASSANDRA from London

OVER 30 years ago the Oxford Union passed a resolution saying "that this House would in no circumstances fight for its King and Country."

One view is that Hitler was deeply encouraged by this undergraduate lark and a responsible German staff officer, who was at the time in Berlin, has just said that this notorious pacifist motion, coupled with the fact that 11 million British citizens signed the Peace Pledge, was taken in the Wilhelmstrasse as a sign of an effete and weak nation.

The other view was that the frothing Fuehrer took not the slightest notice of these students and that he was much more concerned with the practical details of building up the mighty Wehrmacht with its tanks and bombers and submarines, who in time would deal effectively with all Britons—including yelping undergraduates.

★ ★ ★

Now the whole stunt has been revived again and on May 20 the union is going to argue whether they would fight for the Queen and her Realm in 1965.

Sir Roy Harrod, the eminent economist and Christ Church don, is considering resigning as a trustee of the union in protest and Professor Max Beloff, who took part in the first proceedings so long ago and voted against drawing the sword, has refused to join in the forthcoming debate because it would have a bad effect on our allies.

Mr. Tariq Ali, a Pakistani who is this term's president of the union, says that he is very hurt by Sir Roy's attitude but the debate will go on.

May I make a practical suggestion?

It is that the union should debate whether Tariq Ali should or should not fight for Pakistan and General Mohammed Ayub Khan who is the president of that state.

May I further propose that if the house decides that Mr. Tariq Ali should in all circumstances fight for General Ayub Khan and his native land then there is a fine opportunity in the Rann of Kutch where tanks and artillery have already been in action between Pakistan and India.

It seems to me that these desolate salt flats would be the ideal arena for testing the patriotism of Mr. Tariq Ali and maybe a platoon or two of his exhibitionist Oxford friends.

For Prime Ministers

An Urgent Topic

By THOMAS LAND from London

ONE of the most urgent, yet least controversial, subjects to be discussed at the Commonwealth prime ministers' conference here next month is education.

Training is the most immediate, pressing need next to food in the developing nations. Not only is it a matter of catching up with the West—it is also a question of survival in the modern world of supersonic aircraft and atomic reactors.

Mass illiteracy still persists among the Commonwealth's 700 million citizens. Vast areas of potentially rich agricultural land and mineral resources remain unexploited because of poor education: a lack of know-how.

And as a result, millions suffer from hunger, poverty and disease.

★ ★ ★

It is against this background that the prime ministers will review the developments of the third Commonwealth education conference which was held in Ottawa last year.

The conference, attended by some 200 delegates from 20 countries, had been called to improve co-operation within the organization. Its importance rivals that of the conference of Commonwealth heads of state to be held in London between June 17 and 25.

The prime ministers are likely to be particularly interested in the employment of mass media in the service of education. Developments in the use of inexpensive transistor radio sets, for example, could effectively cut down the number of teachers required and overcome geographical barriers in remote areas.

★ ★ ★

The meeting will inquire into the possibility of the establishment of a central organization for a free exchange of information and equipment. Co-operation in this field between individual Commonwealth countries could provide immeasurable help for all education authorities involved.

Such a central body would presumably function under the authority of the Commonwealth secretariat which the prime ministers have decided to establish.

The possibilities open to a central educational organization are endless. They include the setting up of printing and publishing houses in the developing countries in order to provide inexpensive textbooks; the encouragement of a two-way traffic of scholarship students attending Commonwealth universities and the opening of more teacher training colleges—to name only a few current ideas.

★ ★ ★

Yet the most persistent theme in any discussion about Commonwealth education is the chronic shortage of educators. The developing nations, still heavily dependent on overseas supply of teachers, must eventually become self-sufficient in producting their own.

The Ottawa conference has called for, and the prime ministers will probably consider, new ways of obtaining further support, both in educators and in funds.

Discussions on the unintentional brain drain practised inside the Commonwealth—the unfortunate by-product of the Commonwealth Scholarship and Fellowship Plan—is likely to emerge at the prime ministers' meeting as it did in Ottawa.

The question is how to induce Commonwealth scholars to return home after completing their courses in more sophisticated economic and cultural surroundings.

★ ★ ★

The problem is, of course, not limited to the developing nations. Canada also loses many students every year to Britain (as well as to France and the United States). But the Afro-Asian countries could hardly afford to lose professional workers to their wealthy Commonwealth partners.

The prime ministers from these poor countries will probably seek further material assistance from their colleagues to finance educational projects at home.

And a sympathetic response by the developed countries would, in fact, benefit them as much as the recipients. It would strengthen their influence in the Commonwealth and promote goodwill throughout the developing world.

Trade with China

Tokyo's Quandary

By STUART GRIFFIN from Tokyo

JAPAN'S hopes of increased trade with Communist China this year appear to have been dashed. From Peking has come a wave of cancellations of contracts following an angry campaign against Japan's Sato administration, charging it with hostility to China and subservience to Formosa (the offshore island controlled by Generalissimo Chiang Kai-shek).

Blame attaches indirectly to elder statesman Mr. Shigeru Yoshida, 84, four times premier of Japan since the war. Last May visiting Taipeh to appease Nationalist Chinese wrath over a 1963 vinylon plant export contract by Kurashiki Rayon with Export-Import Bank funds, Yoshida wrote to Chiang Kai-shek promising, allegedly, no further Tokyo government financing of plant exports to China on deferred payment basis.

When the Sato cabinet declared itself "bound to this Yoshida letter," Peking expressed outrage. Liao Cheng-chich, chairman of the Japan-China Friendship Association, alternately flayed the conservative Sato regime for "hostility and weakness" and ordered contract cancellations.

The trade-hungry Japanese fear loss of $35 million worth of China-bound freighters, disruption of contract talks to supply 40 integrated plants, and impairment of trade that last year at $310,362,000 ($152,611,000 exports, $157,751,000 imports) was highest since the war.

★ ★ ★

Toyko had pledged increased imports of Chinese iron, coal, maize, soybeans, salt, tin; Peking of special Japanese steels, insecticides, farm implements, chemical fertilizers. All seemed well until the "Yoshida letter" backfired and Peking denounced Sato's "Two China" policy, criticizing, too, Japan's failure to observe its own sworn principle to separate "trade and politics."

The contents of the "Yoshida letter" have not been published despite repeated requests for "clarification" from government agencies and China. Domestic critics angrily assert that Premier Sato must scrap his policy denying China access to credits or else lose contracts to Britain, France, Holland, West Germany and even Italy and Austria who have no diplomatic relations with China, but who have integrated plants for export nonetheless.

The Socialist Opposition denounces the government as "do-nothing . . . ambiguous . . . appeasement-bound." The press echoes much of this sentiment. It also points to the June 20 Upper House election.

Premier Sato is in a quandary. He promised President Lyndon Johnson last January to "uphold" Nationalist China, to adhere to his own "Two Chinas" policy, his principle of trade separated from politics. West-aligned Japan, "equal partners with America and Europe" does not question America's role as her prime trading partner, and as the best export market. Yet Japan needs China, or thinks she does, to heighten flourishing prosperity, to demonstrate its newly-regained sovereignty, and prove its unaligned independence.

Its "Yoshida letter," once serving fence-straddling purposes, is now a bone-in-the-throat. Nationalist China is appeased, temporarily, while Communist China is up in arms.

Japan must somehow contrive to use state funds to finance Peking trade, if it desires such trade, or lose lucrative contracts to Western Europe. The question, with Washington and Taipeh, too, looking over Tokyo's shoulder, is how?

(OPINS-Copyright)

Haddock's Cod

Two-year-old spectator Lynne Marie Bunch, 303 Langford, is given close-up view of an eight-pound cod speared Sunday by Vancouver skindiver Miss Pat Haddock, 18. Occasion was storm-tossed spear-fishing meet off Victoria breakwater in which 58 divers competed for record catches 40 feet beneath wind-whipped surface. Top Victoria diver was Ray Linden of Bohemian Club, who took high aggregate award for second time in two years. Biggest fish was 12½-pounder taken by diver Ray Nessier of Sea Hellion Club, Vancouver.—(William Boucher)

Vancouver Police Probe

Suspended Constable Now Nearly Destitute

VANCOUVER (CP) — A constable suspended without pay during an investigation into suspected police complicity in robberies here said Monday night he is near destitute.

"I've got a wife and five kids to feed. I don't know what to do," said Const. John McCluskey, brother-in-law of a former constable charged in connection with a $1,250,000 mutilated money robbery here.

"I'm looking for a job—any kind of a job—I've got to keep my family. I may have to go down to city hall and take up the matter there."

Const. McCluskey, an undercover agent in the liquor squad, was suspended April 24 by Police Chief Ralph Booth.

The suspension came five days after Const. Leonard Hogue shot himself, his wife and their six children. Chief Booth said Hogue was being investigated about possible complicity in the mutilated money holdup and several bank holdups here.

Const. McCluskey said he was told the official reason for his suspension was because he was "moonlighting"—selling houses in his spare time.

He was suspended 16 hours after the return to Vancouver of Staff - Sgt. William Porteous, head of the homicide and robbery squad, who was in Edmonton to question Joe Percival, a former Vancouver police constable charged with John McDougall, a Vancouver real estate man, in connection with the mutilated money robbery here.

"Sure, I'm a friend of McDougall and Percival," said Const. McCluskey. "Percival happens to be my brother-in-law . . . but I've never had anything to do with it (the robbery)."

The Lutheran Church in America will accept deaconesses next fall at its theological seminary in Philadelphia.

Everybody Out Of the Pool

HOLLYWOOD, Fla. (UPI) — The swimming class at South Broward High School was delayed Monday until two four-foot alligators could be removed from the pool. There was no explanation of how they got there.

U.S. Labor Law Brewing Fight

WASHINGTON (AP) — President Johnson urged the U.S. Congress Tuesday to repeal section 14B of the Taft-Hartley Labor Act, thus wiping out right-to-work laws in 19 states.

A major fight is indicated over the section which permits states to enact laws banning union shop contracts.

B.C. to 'Speak Up' If Parley Delayed

CRANBROOK (CP)—Premier Bennett said Tuesday the British Columbia government intends to release provincial briefs on the outstanding issues if the proposed federal-provincial conference is postponed.

Prime Minister Pearson told the Commons Tuesday the federal government had asked the provinces to consider a later date for the conference, originally scheduled to be held in Ottawa later this month.

Mr. Bennett said he was disappointed by the Pearson postponement proposal.

"We intend to have (provincial secretary) Wesley Black represent us at this conference hoped that it could deal with important matters now before the Commons," the premier said.

HELP KIDNEYS PASS 3 LBS. A DAY

Most people pass about three pints of liquid a day or about three pounds of liquid-waste. Now, if kidneys become sluggish, urinary irritation and bladder discomfort may follow. The result can be backache and restless nights. This is when Dodd's Kidney Pills can help bring relief. Dodd's stimulate kidney action, help relieve the irritated condition that causes the backache. Take Dodd's and see if you don't feel better, rest better. Don't wait. Ask for Dodd's Kidney Pills, at any drug counter. Used successfully by millions for over 70 years. Adv.

Names in the News

Convict Makes Legal Raid On Food Store

GREENVILLE, S.C.—A convict serving 21 years for safe-cracking won a soft-drink company's shopping spree contest and spent 10 minutes raking in $596 worth of food. **Paul Babb**, 35, was accompanied by a prison camp guard and camp superintendent **Fred Thompson** as he swept through the aisles of a super market. Babb was a regional winner in the company's contest.

Babb, appearing breathless at the checkout counter, unloaded 34 canned hams, 20 cured hams, five cases of instant coffee, and 30 packages of packed meats along with other items.

The father of three said half the groceries will go to the Miracle Hills School in Pickens County, operated by the Greenville Rescue Mission for children from broken homes. His family will get the rest.

Described as a model prisoner by Superintendent Thompson, Babb was sentenced in 1962 after cracking a safe.

Snowdon

★ ★ ★

AMSTERDAM — **Lord Snowdon**, husband of **Princess Margaret**, is getting absent-minded. He visited a local diamond cutting firm and walked off with a magnifying glass lent him by the manager. The glass was returned later after discreet inquiries.

★ ★ ★

REGINA — **Premier Ross Thatcher** was expected to enter hospital here for what was described as a routine medical examination.

★ ★ ★

LONDON — **Brian Robson**, 19, who returned to Britain from Los Angeles the easy way — in a seat in the passenger section of a jet airliner, instead of in a crate in the freight section, said he intends to pay back the airlines the $1,800 his trip cost.

★ ★ ★

OTTAWA — **T. N. Beaupre** of Vancouver has been named chairman of the Canadian conference on social welfare.

★ ★ ★

ACCRA — Ghana has issued postage stamps commemorating **Abraham Lincoln**. They bear Lincoln's bust and the dates "1809-1865" and this quotation, signed by Lincoln: "With malice toward none; with charity for all; With firmness in the right, as God gives us to see the right, let us strive on to finish the work we are in."

★ ★ ★

PHILADELPHIA — A caged lion clawed eight-year-old **Steven Pietrzak** causing deep gashes in his neck, which required three stitches. He had gone with friends to watch the Hamid Morton Cristiani Wallace Brothers Circus set up.

★ ★ ★

FORT WORTH, Tex.—**Charles Ray Hefley II**, 17, who admitted raping and stabbing a young mother and drowning her two children in the Trinity River will be sent to a state hospital for the criminally insane. A jury deliberated 45 minutes and found Hefley insane at the time and now.

★ ★ ★

LONDON — **Mrs. Jacqueline Kennedy** looked out of her window and found her doorstep bare of reporters and photographers. "She was most pleased," said a spokesman. The press withdrew from in front of the home of her sister, **Princess Lee Radziwill**, after Mrs. Kennedy asked that she and her children be allowed to finish their visit without "the glow of publicity."

★ ★ ★

CHICO, Calif.—Pilot **Howard Hanson's** airplane soloed without him. Hanson leaped from the wing of the aircraft when it began to move as he was preparing it for a crop-dusting flight. The plane took off under its own power, flew under some power lines, narrowly missed a car on U.S. Highway 99E and smashed into a large farm wagon.

★ ★ ★

NASHVILLE — The wife of former Grand Ole Opry star **Ferlin Husky** has filed suit for divorce charging that the country music singer has beaten her on several occasions since their marriage 14 months ago. Mrs. Husky, the former **Eileen Patricia McGladery** of Vancouver, married the singer nine months after he divorced his fourth wife in July, 1963.

★ ★ ★

VANCOUVER — A resolution calling on the U.S. to stop the Viet Nam war is expected at the New Democratic Party convention here this week-end, provincial leader **Robert Strachan** says.

★ ★ ★

PENRHYNDEUDRAETH, Wales — **Lord Bertrand Russell**, philosopher and a ban-the-bomb campaigner, observed his 93rd birthday here.

★ ★ ★

SYDNEY, Australia — **Ray Septimus Maher**, former Speaker of the New South Wales legislative assembly, was found not guilty on a charge of indecent exposure. Maher was charged with having indecently exposed himself before ex-parliamentary typist **Elizabeth Shepherd** in Parliament House last November.

★ ★ ★

NEW YORK—**Mortimer Caplin**, former U.S. Internal revenue commissioner, has been appointed trustee in bankruptcy for Webb & Knapp, Inc., the real estate firm of **William Zeckendorf**.

★ ★ ★

WOMBWELL, England—**Horace Fawcett**, 66, is demanding $56 damages from the East Midland Gas Board, claiming that fumes from a broken pipe killed 20 of his prize roses.

★ ★ ★

NEW YORK—City Police Commissioner **Michael J. Murphy**, 51, under pressure by racial groups to subject his department to civilian review, has resigned after 25 years on the force to enter the private investigative field.

★ ★ ★

WARSAW — Discreet inquiries have begun here with Communist authorities to explore the possibility of **Pope Paul** visiting Poland next year as a pilgrim when this country celebrates its millenium.

PORT ALBERNI — Daniel Alexander Ross, convicted in magistrate's court of impaired driving, has been fined $100 and given a two - month driving licence suspension.

We heard you were looking for a tough little car that gives you a great deal!

This is it!

Epic.

(Check the deal you'll get—right now—during Trade 'N' Travel Time!)

There never was a better time to trade your way into the Tough Little Car from General Motors.

Your Chevrolet-Envoy dealer is looking for clean, late-model used cars, both large and small, and he's offering best-ever values on the toughest-ever small car, Epic for 1965! Aside from a down-to-earth good deal in dollars and cents, let's check what else you can expect. Expect the liveliest 50-hp performance of any engine in Epic's class, bar none. This means faster, more effortless acceleration to highway cruising speeds and passing power when you need it. It also means you can climb hills without feeling like you're towing the Taj Mahal.

Expect the superbly light control of rack and pinion steering, the kind you find in sportscars.

Expect a cushioned ride (from a unique suspension system that adapts beautifully to changes in road and load conditions).

Expect smart, comfortably roomy interiors and a family-size trunk . . . just great for summer travelling!

The styling's as contemporary and North American as in cars costing hundreds of dollars more. We admit, all this is a great deal to expect. But that's *precisely* what you'll get in the Tough Little Car from General Motors, Epic.

Check it out now, during Trade 'N' Travel time at your Chevrolet-Envoy dealer's.

Suggested maximum retail delivered price of an Epic standard 2-door sedan with heater and defroster at

VICTORIA $1848.00

Quoted price includes delivery and handling charges and Federal Sales and Excise taxes. Provincial and local taxes and licence are not included.

It's Trade 'N' Travel time . . . At your Chevrolet-Envoy Dealer's Now!

TRADE TODAY TRAVEL AWAY

Authorized Epic Dealer in Victoria:

MORRISON CHEVROLET OLDSMOBILE LTD.

3050 DOUGLAS AT FINLAYSON, Victoria 385-5777

Be sure to see Bonanza on the CBC-TV network each Sunday. Check your local listing for channel and time.

CANADA

Electoral Boundaries Readjustment Act

Notice of Sittings for the Hearing of Representations

The Electoral Boundaries Commission for the Province of British Columbia, pursuant to the Electoral Boundaries Readjustment Act (13 Elizabeth II, Chapter 31), will hold sittings for the hearing of representations on the matter of the proposed electoral districts for that province, at the following times and places:

(1) Vancouver	Court House	June 23, 1965	10.30 a.m.
(2) Vernon	Court House	July 20, 1965	10.30 a.m.
(3) Kamloops	Court House	July 22, 1965	10.30 a.m.
(4) Victoria	Court House	September 14, 1965	10.30 a.m.
(5) Nanaimo	Court House	September 20, 1965	10.30 a.m.
(6) Prince Rupert	Court House	September 28, 1965	10.30 a.m.
(7) Prince George	Court House	September 30, 1965	10.30 a.m.
(8) Nelson	Court House	October 5, 1965	10.30 a.m.

A map of the province showing the proposed division into electoral districts and indicating the representation and name proposed to be given to each such district, together with a schedule setting forth the proposed boundaries of each such district, is appended to this notice.

Parliament has provided by virtue of subsection 4 of section 17 of the above Act that no representation shall be heard by the Commission at its sittings unless notice in writing has been given, stating the name and address of the person by whom the representation is sought to be made and indicating concisely the nature of the representation and of the interest of such person. Such notice in writing must be given within twenty-three (23) days from the date of publication of this notice, to the Secretary to the Commission, at 615 Ritz Hotel, 1040 West Georgia Street, VANCOUVER 5, British Columbia.

VANCOUVER, British Columbia, this 19th day of May, 1965.

HAROLD W. McINNES, *Chairman*,
Electoral Boundaries Commission for
the Province of British Columbia.

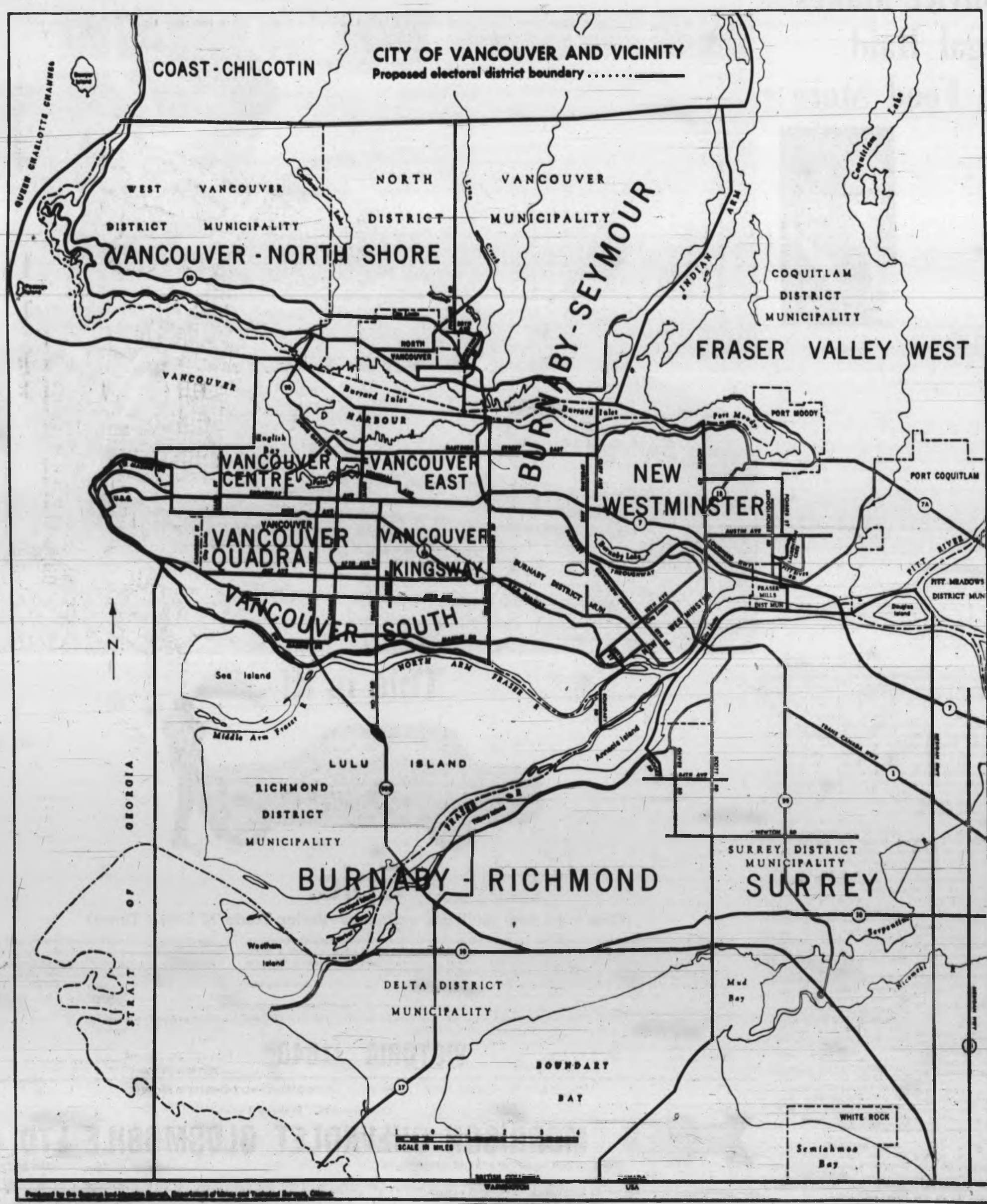

British Columbia

There shall be in the province of British Columbia twenty-three electoral districts, each of which shall return one member. The Commission proposes that the electoral districts be named and described as follows:

In the following descriptions reference to "street", "avenue", "road", "drive", "highway", "railway", "pipeline", "strait", "sound", "channel", "passage", "inlet", "reach", "arm", "lake", "river", "creek" signifies the centre line of such street, avenue, road, etc., unless otherwise described.

The population figures of each electoral district are taken from the 1961 decennial census.

1. BURNABY RICHMOND consisting of the territory bounded as follows: commencing at the intersection of the south boundary of the province of British Columbia and the westerly boundary of Surrey District Municipality; thence northerly along said westerly boundary to Newton Road; thence westerly along Newton Road to Oliver Road; thence northerly along Oliver Road to Eighty-fourth (84th) Avenue; thence westerly along Eighty-fourth (84th) Avenue to Brooke Road; thence northwesterly along Brooke Road and its projection northwesterly to the Fraser River; thence northeasterly along said river to the southeasterly limit of the City of New Westminster; thence southwesterly along said limit to the west limit of said city; thence northerly along said west limit across Lulu Island, up the North Arm of Fraser River and along Twentieth (20th) Street to Tenth (10th) Avenue; thence southwesterly along the projection southwesterly of the northwesterly limit of the City of New Westminster to the former British Columbia Electric Railway; thence northwesterly along said railway to the east limit of the City of Vancouver; thence south along said east limit to the southerly limit of said city of Vancouver; thence westerly along said southerly limit to the west boundary of Richmond District Municipality; thence south along said west boundary and its projection south to the south boundary of the province of British Columbia; thence east along said south boundary to the point of commencement. (Population: 72,481)

2. BURNABY–SEYMOUR consisting of the territory bounded as follows: commencing at the intersection of the northwest limit of the City of New Westminster and Grandview Highway; thence northwesterly along Grandview Highway to Sperling Avenue; thence northerly along Sperling Avenue to Hastings Street; thence easterly along Hastings Street to Cliff Avenue; thence northerly along Cliff Avenue and its

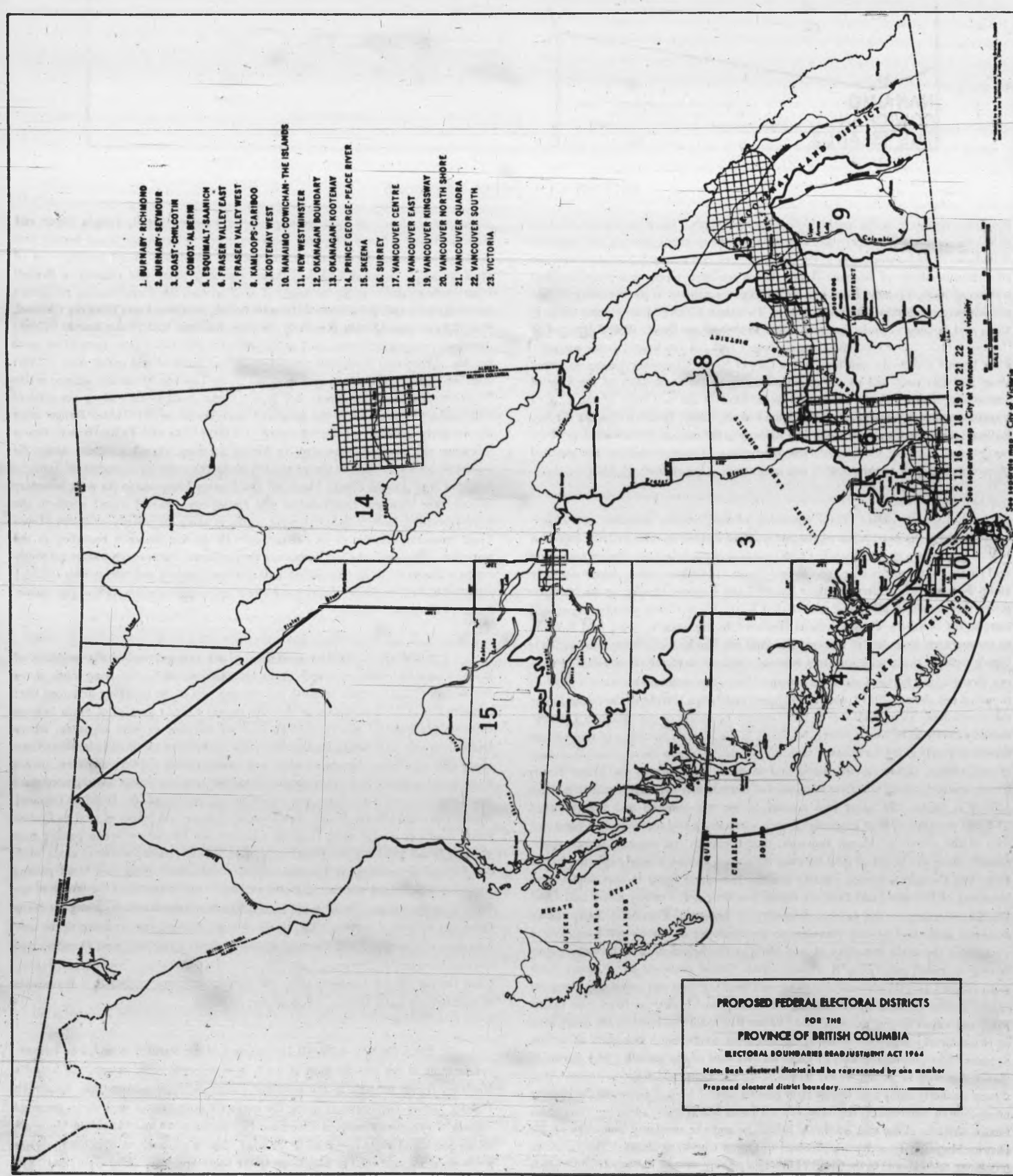

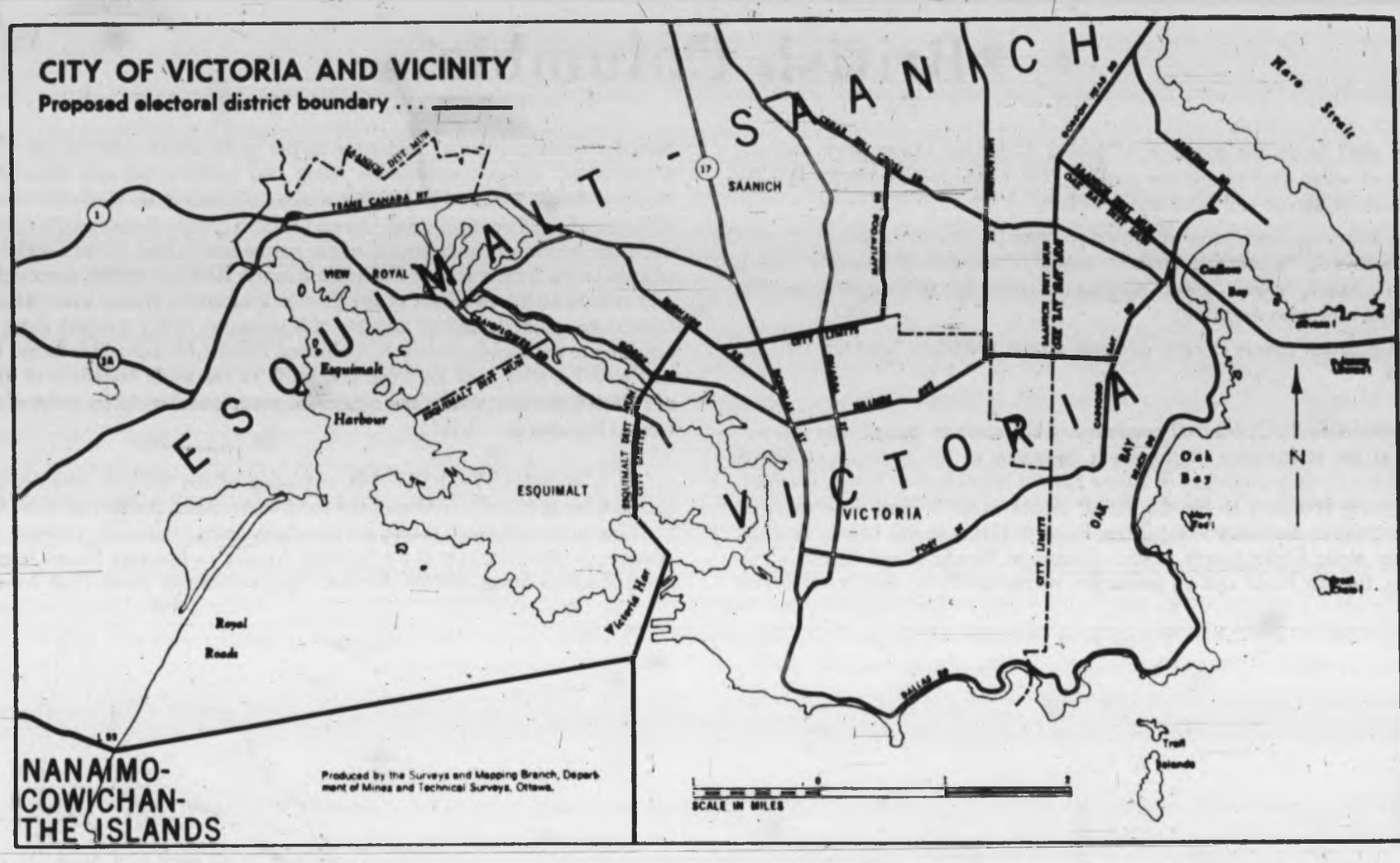

BRITISH COLUMBIA—*(Continued)*

projection northerly to the southerly boundary of North Vancouver District Municipality; thence easterly, northerly and westerly along the southerly, easterly and northerly boundaries of said municipality to the intersection of said northerly boundary with the projection northerly of Fromme Road; thence southerly along said projection and continuing along Fromme Road and its projection southerly to the boundary of said municipality lying along the projection of Twentieth (20th) Street; thence easterly along said boundary, projection and Street to Arborlynn Drive; thence due east to Hastings Creek; thence southerly along Hastings Creek to Lynn Creek; thence southerly along Lynn Creek to the east limit of the City of North Vancouver; thence southerly along said east limit and its projection southerly to the north limit of the City of Vancouver; thence easterly along said north limit to the east limit of the City of Vancouver; thence south along said east limit to the former British Columbia Electric Railway; thence southeasterly along said Railway to the projection southwesterly of the northwesterly limit of the City of New Westminster; hence northeasterly along said projection and limit to the point of commencement. (Population: 75,352)

3. COAST CHILCOTIN consisting of the territory bounded as follows: commencing at the intersection of the one hundred and twenty-fifth (125th) meridian of west longitude with the fifty-fifth (55th) parallel of north latitude; thence east along said parallel to the one hundred and twenty-fourth (124th) meridian; thence southerly along the easterly boundary of Prince Rupert Land Registry District, to the Nechako River; thence easterly along said river to the Chilako River; thence southerly along said river to the Northern Transprovincial Highway; thence easterly along said highway to the northerly boundary of Lot one thousand five hundred and ninety-four (1594); thence easterly along said northerly boundary and the northerly boundaries of Lots one thousand five hundred and ninety-seven (1597), two thousand and six (2006) two thousand and eleven (2011), and two thousand and fifteen (2015) to the Fraser River; thence southerly along said river to the northerly boundary of the village of Quesnel; thence westerly along said northerly boundary to the westerly boundary of said village; thence southerly along the westerly boundary of said village to the southerly boundary of said village; thence easterly along said southerly boundary to the Fraser River; thence southerly along said river to parallel of latitude fifty-two degrees thirty minutes (52°30'); thence east along said parallel to the one hundred and twenty-second (122nd) meridian of west longitude; thence south along said meridian to a point due west of the summit of Mount Bowman; thence east to said summit; thence southeasterly along the height of land between the waters flowing westerly into the Fraser River and the waters flowing easterly into the Bonaparte River to the southeasterly boundary of Lillooet Land District; thence southerly and westerly along said Land District boundary to the easterly boundary of Garibaldi Provincial Park; thence northerly along said easterly boundary to the northeast corner of said Park; thence west along the north boundary of said Park to the height of land between waters flowing westward into Green River and waters flowing eastward into Lillooet River and Lillooet Lake; thence southerly along said height of land and continuing along the height of land between waters flowing westward into Cheakamus River and Indian River and waters flowing eastward into Lillooet River and Pitt River to the headwaters of Hixon Creek; thence southerly along said creek to the north boundary of section eighteen (18) township seven (7) range six (6) west of the seventh (7th) meridian; thence due west to Indian River; thence southerly along said river to Indian Arm; thence southerly along said Indian Arm passing east of Croker Island to the easterly production of the northerly boundary of the District Municipality of North Vancouver; thence westerly along said northerly boundary and the northerly boundary of the District Municipality of West Vancouver to Queen Charlotte Channel; thence southerly along said channel to the Strait of Georgia passing west of Passage Island; thence northwesterly along said strait passing west of Lasqueti Island, Texada Island and Harwood Island to Manson Passage; thence northerly to Desolation Sound passing west of Kinghorn Island; thence northeasterly along Desolation Sound passing west of Mink Island to Homfray Channel; thence northerly along said channel to Brettell Point; thence easterly along the height of land between the waters flowing northward into Toba Inlet and Toba River and waters flowing southward into Homfray Channel, Powell Lake and Queens Reach to the one hundred and twenty-fourth (124th) meridian; thence north along said meridian to the fifty-first (51st) parallel of north latitude; thence west along said parallel to the one hundred and twenty-fifth (125th) meridian; thence north along said meridian to the Cascade Mountains defined in the "Interpretation Act Amendment Act 1936"; thence northwesterly along the crest of said Cascade Mountains to the height of land known as the Tahtsa Range being the northerly boundary of the watershed of Tahtsa Lake and Tahtsa Reach; thence following said northerly boundary to Mount Sweeney; thence northerly along the southwest corner of said lot; thence easterly along the southerly boundary of Smithers height of land through Smoke Mountain and Nadina Mountain to the west boundary of Lot three thousand four hundred and twenty-one (3421); thence south to the Land Recording District and continuing northerly along the easterly boundary of said Land Recording District to its intersection with the southwesterly boundary of the watershed of Babine Lake and Sutherland River; thence southeasterly along said southwesterly boundary to its intersection with the one hundred and twenty-fifth (125th) meridian of west longitude; thence north along said meridian to the point of commencement. (Population: 54,362)

4. COMOX–ALBERNI consisting of all that portion of the province of British Columbia excepting islands in the Queen Charlotte Group, lying south of the fifty-second (52nd) parallel of north latitude and west of the following described line: commencing at the intersection of the fifty second (52nd) parallel of north latitude with the one hundred and twenty-fifth (125th) meridian of west longitude; thence south along said meridian to the fifty-first (51st) parallel of north latitude; thence east along said parallel to the one hundred and twenty-fourth (124th) meridian; thence south along said meridian to the height of land between the waters flowing northward into Toba Inlet and Toba River and waters flowing southward into Homfray Channel, Powell Lake and Queens Reach; thence westerly along said height of land to Brettell Point; thence southerly along Homfray Channel and Desolation Sound passing west of Mink Island and Kinghorn Island to Manson Passage; thence southerly along Manson Passage to the Strait of Georgia; thence southeasterly along said Strait passing west of Texada Island and east of Hornby Island to a point north of the mouth of the Little Qualicum River; thence south to said mouth and southwesterly along the Little Qualicum River to Cameron Lake; thence westerly along Cameron Lake to the west boundary of Cameron Land District; thence southerly along said west boundary and the west boundary of Dunsmuir Land District to the northeasterly boundary of Barclay Land District; thence southerly along the northeasterly and southeasterly boundaries of said Barclay Land District. (Population: 66,962)

5. ESQUIMALT–SAANICH consisting of the territory bounded as follows: commencing at the westerly limit of the City of Victoria in the entrance to Victoria Harbour; thence westerly to the northeast corner of lot fifty-three (53), Esquimalt District, thence northwesterly along the northerly boundary of said lot to the road running northwesterly between Triangular Hill on the north and Metchosin Mountain on the south and along said road to the road running southerly to Metchosin; thence southerly along said road to Metchosin to the south boundary of lot eighty-one (81)

BRITISH COLUMBIA—*(Continued)*

Metchosin District; thence northwesterly along said south boundary and the south boundary of lots ninety-three (93) and ninety-six (96) in the said district and along the south boundary of lot thirty-eight (38) Goldstream District and its projection northwesterly to the Victoria water supply pipeline; thence northerly along said pipeline to Humpback Reservoir; thence northerly along said Reservoir to the projection easterly of the southerly boundary of lot five (5), Goldstream District; thence westerly along said projection and boundary to the southwesterly corner of said lot five (5); thence northerly along the westerly boundaries of said lot five (5), and lots three (3) and seventy (70) to the northwesterly corner of said lot seventy (70); thence easterly along the north boundary of the said lot seventy (70) and its projection easterly to the Goldstream River; thence northerly along the Goldstream River, Finlayson Arm, Squally Reach and Saanich Inlet to Satellite Channel; thence easterly along Satellite Channel, Shute Passage, and Prevost Passage to the International Boundary; thence southerly along said Boundary to a point due east of the east end of Baynes Channel; thence west to said Channel and continuing westerly between Jemmy Jones Island and Evans Island to the projection southerly of the northeasterly boundary of Oak Bay District Municipality; thence northwesterly along said projection and boundary to Gordon Head Road; thence southerly along the boundary of Oak Bay District Municipality to Cedar Hill Cross Road; thence westerly along Cedar Hill Cross Road to Maplewood Road and southerly along Maplewood Road to the northern limit of the City of Victoria; thence westerly and southerly along the northern and western limits of said City to the point of commencement. (Population: 76,796)

6. FRASER VALLEY EAST consisting of the territory bounded as follows: commencing at the intersection of the south boundary of the province of British Columbia with the one hundred and twenty-first meridian (121st) meridian; thence north along said meridian to the Thompson River; thence westerly along said river to the Bonaparte River; thence northerly along said Bonaparte River to the south boundary of section nineteen (19) township twenty-one (21) range twenty-four (24) west of the sixth (6th) meridian; thence west along said south boundary and the south boundary of section twenty-four (24) township twenty-one (21) range twenty-five (25) to the southwest corner of said section twenty-four (24); thence north along the west boundaries of sections twenty-four (24), twenty-five (25) and thirty-six (36) of said township and the projection northerly of said boundary of section thirty-six (36) to the Bonaparte River; thence northwesterly along said river to the southeasterly boundary of Lillooet Land District; thence southerly and westerly along the southeasterly and southerly boundaries of said District to the east boundary of Garibaldi Provincial Park; thence southerly along said east boundary to the east boundary of Maple Ridge District Municipality; thence southerly along said east boundary to the northerly boundary of Matsqui District Municipality; thence southeasterly along said northerly boundary to the northerly production of the west boundary of lot four hundred and thirteen (413) Group two (2); thence south along said lot boundary and the west boundary of section five (5) township seventeen (17) east of the Coast meridian to the southwest corner of said section; thence south in a straight line to the northeast corner of section thirty (30) township one (1) east of said meridian; thence west and south along the north and west boundaries of said section thirty (30) and continuing south along the west boundary of section nineteen (19) to the Trans-Canada Highway; thence easterly along said highway to the west boundary of section seventeen (17) in said township; thence south along the west boundaries of sections seventeen (17), eight (8) and five (5) to the south boundary of the province of British Columbia; thence east along said south boundary to the point of commencement. (Population: 68,507)

7. FRASER VALLEY WEST consisting of the territory bounded as follows: commencing at the intersection of the south boundary of the province of British Columbia with the west boundary of section five (5) township one (1) east of the Coast Meridian; thence north along said west boundary and the west boundaries of sections eight (8) and seventeen (17) of said township to the Trans-Canada Highway; thence westerly along said highway to the west boundary of section nineteen (19) in said township; thence northerly along the west boundary of section nineteen (19) and the west boundary of section thirty (30) to the northwest corner of said section thirty (30); thence easterly along the north boundary of said section thirty (30) to the northeast corner thereof; thence north in a straigth line to the southwest corner of section five (5) township seventeen (17) east of the Coast Meridian; thence north along the west boundaries of said section five (5) and lot four hundred and thirteen (413) group two (2) and the projection northerly thereof to the northerly boundary of the Matsqui District Municipality; thence northwesterly along said northerly boundary to the east boundary of Maple Ridge District Municipality; thence northerly along said east boundary to the easterly boundary of Garibaldi Provincial Park; thence northerly along said easterly boundary to the northeast corner of said Park; thence west along the north boundary of said Park to the height of land between waters flowing westward into Green River and waters flowing eastward into Lillooet River and Lillooet Lake; thence southerly along said height of land and continuing along the height of land between waters flowing westward into Cheakamus River and Indian River and waters flowing eastward into Lillooet River and Pitt River to the headwaters of Hixon Creek; thence southerly along said Creek to the north boundary of section eighteen (18) township seven (7) range six (6) west of the seventh (7th) Meridian; thence due west to Indian River; thence southerly along said river to Indian Arm; thence southerly along said Indian Arm passing east of Croker Island to the projection easterly of the north boundary of North Vancouver District Municipality; thence westerly to the northeast corner of said Municipality; thence southerly along the east boundary of said Municipality to Burrard Inlet; thence easterly along said Inlet to the northerly projection of the west boundary of Coquitlam District Municipality; thence south along said projection and boundary to the south limit of the City of Port Moody; thence easterly along the south limit of said City to the projection northerly of Poirier Street; thence southerly along said projection and street to Austin Avenue; thence easterly along Austin Avenue to Laurentian Crescent; thence southerly along Laurentian Crescent to Pitt River Road; thence westerly along Pitt River Road to Schoolhouse Street; thence southerly along Schoolhouse Street to the boundary of Fraser Mills District Municipality and continuing southerly along said boundary to the Fraser River; thence upstream in said River along the northerly boundary of Surrey District Municipality to the projection northerly of Meridian Road; thence south along said projection and road to Provincial Highway number ten (10); thence east along said highway to Provincial Highway number fifteen (15); thence south along said Highway number fifteen (15) to the south boundary of the province of British Columbia; thence east along said south boundary to the point of commencement. (Population: 69,792)

8. KAMLOOPS–CARIBOO consisting of the territory bounded as follows: commencing at Intersection Mountain on the eastern boundary of the province of British Columbia; thence westerly along the height of land dividing waters flowing southward into Morkill River from waters flowing northward into MacGregor River, Walter Creek and Humbug Creek, to the junction therewith of the height of land between P.O.B. Creek and MacKenzie Creek; thence westerly along said height of land between P.O.B. and MacKenzie Creeks and its projection westerly to the Fraser River; thence southerly to and along the height of land dividing waters flowing westerly into Ptarmigan Creek from waters flowing easterly into the Fraser River to the junction thereof with the height of land dividing waters flowing southeasterly into Goat River from waters flowing northwesterly into Haggen Creek; thence southwesterly along the last said height of land to Caribou Mountain; thence westerly along the northern boundary of Quesnel Land Recording District to the Fraser River; thence southerly along said river to the northerly boundary of the village of Quesnel; thence westerly along said northerly boundary to the westerly boundary of said village; thence southerly along the westerly boundary of said village to the southerly boundary of said village; thence easterly along said southerly boundary to the Fraser River; thence southerly along said river to parallel of latitude fifty-two degrees thirty minutes (52°30′); thence east along said parallel to the one hundred and twenty-second meridian (122nd) of west longitude; thence south along said meridian to a point due west of the summit of Mount Bowman; thence east to said summit; thence southeasterly along the height of land between the waters flowing westerly into the Fraser River and the waters flowing easterly into the Bonaparte River to the southeasterly boundary of Lillooet Land District; thence northeasterly along said southeasterly boundary to the Bonaparte River; thence southerly along said river to the projection northerly of the west boundary of section thirty-six (36), township twenty-one (21) range twenty-five (25) west of the sixth (6th) meridian; thence south along said projection and the west boundary of sections thirty-six (36), twenty-five (25), and twenty-four (24) to the southwest corner of section twenty-four (24) of said township; thence east along the south boundaries of said section twenty-four (24) and section nineteen (19) township twenty-one (21) range twenty-four (24) to the Bonaparte River; thence southerly along the Bonaparte River to the Thompson River; thence easterly along the Thompson River to the one hundred and twenty first (121st) meridian of west longitude; thence south along said meridian to the Nicola River; thence easterly along said river to a point due west of the northwest corner of section twenty-two (22) township ninety-one (91); thence east along the north boundaries of sections twenty-two (22), twenty-three (23) and twenty-four (24) in said township ninety-one (91) to the Nicola River, thence easterly along said river and Nicola Lake, to a point due west of the northeast corner of Douglas Lake Indian Reserve number three (3); thence due east to said northeast corner; thence easterly in a straight line to the summit of Mount Chapperon; thence easterly to a point in the east boundary of Kamloops Land District due west of the southeast corner of township thirteen (13) in Osoyoos Land District; thence northerly along said east boundary to the southern limit of the British Columbia Railway Belt in township seventeen (17) range twelve (12) west of the sixth (6th) meridian; thence northeasterly along said southern limit of the British Columbia Railway Belt to the east boundary of said town-

BRITISH COLUMBIA—*(Continued)*

ship seventeen (17) range twelve (12); thence northerly along the east boundary of said township to the Salmon River; thence easterly and northerly along said river to the north boundary of township nineteen (19) range ten (10); thence east to the northeast corner of township nineteen (19) range nine (9); thence north along the east boundary of said range nine (9) to the northeast corner of township twenty-two (22); thence east to the northeast corner of township twenty-two (22) range eight (8); thence north along the east boundary of range eight (8) to the northern limit of said British Columbia Railway Belt; thence easterly following said northern limit of the British Columbia Railway Belt to the westerly boundary of the Kootenay Land District; thence northerly and easterly along the western and northern boundaries of Kootenay Land District to the eastern boundary of the province of British Columbia; thence northerly along said eastern boundary to the point of commencement. (Population: 64,954)

9. KOOTENAY WEST consisting of the territory bounded as follows: commencing at the intersection of the south boundary of the province of British Columbia with the height of land between waters flowing eastward into Moyie River and waters flowing westward into Kootenay River; thence northerly along said height of land and continuing along the height of land between waters flowing eastward into Columbia and Kootenay Rivers and waters flowing westward into Kootenay River, Kootenay Lake and Duncan River to the southern limit of the British Columbia Railway Belt; thence southwesterly along said southern limit to the western boundary of Kootenay Land District; thence southerly along said western boundary to the junction therewith of the height of land between waters flowing eastward into Sanders Creek and Christina Lake and waters flowing westward into Granby River, and continuing along said height of land to the headwaters of Snowball Creek; thence westerly along said Snowball Creek to its confluence with Granby River; thence westerly in a straight line to the summit of Knob Hill; thence southerly along the height of land between waters flowing westward into Boundary Creek and waters flowing eastward into Granby River and Kettle River to the south boundary of the province of British Columbia; thence east along said south boundary to the point of commencement. (Population: 69,488)

10. NANAIMO–COWICHAN–THE ISLANDS consisting of the territory bounded as follows: commencing at the westerly limit of the city of Victoria in the entrance to Victoria Harbour; thence westerly to the northeast corner of lot fifty-three (53) Esquimalt Land District; thence northwesterly along the northerly boundary of said lot to the road running northwesterly between Triangular Hill on the north and Metchosin Mountain on the south and along said road to the road running southerly to Metchosin; thence southerly along said road to Metchosin to the southerly boundary of lot eighty-one (81) Metchosin Land District; thence northwesterly along said southerly boundary and the southerly boundaries of lots ninety-three (93) and ninety-six (96) in said Land District and the south boundary of lot thirty-eight (38) in Goldstream Land District and its projection northwesterly to the Victoria water supply pipeline; thence northerly along said pipeline to Humpback Reservoir; thence northerly along said Reservoir to the projection easterly of the southerly boundary of lot five (5) Goldstream Land District; thence westerly along said projection and boundary to the southwesterly corner of said lot five (5); thence northerly along the westerly boundaries of said lot five (5) and lots three (3) and seventy (70) to the northwesterly corner of said lot seventy (70); thence easterly along the north boundary of said lot seventy (70) and its easterly projection to the Goldstream River; thence northerly along the Goldstream River, Finlayson Arm, Squally Reach and Saanich Inlet to Satellite Channel; thence easterly along Satellite Channel, Shute Passage and Prevost Passage to the International Boundary; thence easterly and northerly along said Boundary to the Strait of Georgia; thence northwesterly along the Strait of Georgia to a point north of the mouth of the Little Qualicum River; thence south to said mouth and along said river to Cameron Lake; thence westerly along Cameron Lake to the west boundary of Cameron Land District; thence southerly along said west boundary and the west boundary of Dunsmuir Land District to the northeast boundary of Barclay Land District; thence southeasterly along said northeasterly boundary to the southeasterly boundary of said Barclay Land District; thence southwesterly along the southeasterly boundary of said Barclay Land District to the ocean; thence south to the International Boundary; thence easterly along the International Boundary to a point due south of the point of commencement; thence due north to the point of commencement. (Population: 69,842)

11. NEW WESTMINSTER consisting of the territory bounded as follows: commencing at the intersection of Twentieth (20th) Street and Tenth (10th) Avenue being the northwest corner of the limits of the City of New Westminster; thence northeasterly along the northwesterly limit of said city to Grandview Highway; thence northwesterly along Grandview Highway to Sperling Avenue; thence northerly along Sperling Avenue to Hastings Street; thence easterly along Hastings Street to Cliff Avenue; thence northerly along Cliff Avenue and its projection northerly to Burrard Inlet; thence easterly along Burrard Inlet to the northerly projection of the west boundary of Coquitlam District Municipality; thence south along said projection and boundary to the south limit of the City of Port Moody, thence easterly along the south limit of said City to the projection northerly of Poirier Street; thence southerly along said projection and street to Austin Avenue; thence easterly along Austin Avenue to Laurentian Crescent; thence southerly along Laurentian Crescent to Pitt River Road; thence westerly along Pitt River Road to Schoolhouse Street; thence southerly along Schoolhouse Street to the boundary of Fraser Mills District Municipality and continuing southerly along said boundary to the Fraser River; thence downstream in said River along the northerly boundary of Surrey District Municipality and the southerly limit of the City of New Westminster to the westerly limit of the City of New Westminster; thence northerly along said westerly limit across Lulu Island, up the North Arm of Fraser River and along Twentieth (20th) Street to the point of commencement. (Population: 75,389)

12. OKANAGAN BOUNDARY consisting of the territory bounded as follows: commencing at the intersection of the southern boundary of the province of British Columbia and the one hundred and twenty first (121st) meridian of west longitude; thence north along said meridian to the Nicola River; thence easterly along said river to a point due west of the northwest corner of section twenty-two (22) township ninety-one (91); thence east along the north boundaries of sections twenty-two (22), twenty-three (23) and twenty-four (24) in said township to the Nicola River; thence easterly along said river and Nicola Lake to a point due west of the northeast corner of Douglas Lake Indian Reserve number three (3); thence due east to said northeast corner; thence easterly in a straight line to the summit of Mount Chapperon; thence easterly to a point in the east boundary of Kamloops Land District due west of the southeast corner of township thirteen in Osoyoos Land District; thence due east to the southeast corner of said township thirteen (13) and continuing due east to the western boundary of Kootenay Land District; thence southerly along said western boundary to the junction therewith of the height of land between waters flowing eastward into Sanders Creek and Christina Lake and waters flowing westward into Granby River, and continuing along said height of land to the headwaters of Snowball Creek; thence westerly along said Snowball Creek to its confluence with Granby River; thence westerly in a straight line to the summit of Knob Hill; thence southerly along the height of land between waters flowing westward into Boundary Creek and waters flowing eastward into Granby River and Kettle River to the south boundary of the province of British Columbia; thence west along said south boundary to the point of commencement. (Population: 68,239)

13. OKANAGAN–KOOTENAY consisting of the territory bounded as follows: commencing at the southeast corner of the province of British Columbia; thence west along the south boundary of said province to the height of land between waters flowing eastward into Moyie River and waters flowing westward into Kootenay River; thence northerly along said height of land and continuing along the height of land between waters flowing eastward into Columbia and Kootenay Rivers and waters flowing westward into Kootenay River, Kootenay Lake and Duncan River to the southern limit of the British Columbia Railway Belt; thence southwesterly along said southern limit to the western boundary of Kootenay Land District; thence southerly along said western boundary to a point due east of the southeast corner of township thirteen (13) in Osoyoos Land District; thence due west to said township corner and continuing west to the eastern boundary of Kamloops Land District; thence northerly along said eastern boundary to the southern limit of the British Columbia Railway Belt in township seventeen (17) range twelve (12) west of the sixth (6th) meridian; thence northeasterly along said southern limit to the east boundary of said township seventeen (17) range twelve (12); thence north along the east boundary of said township to the Salmon River; thence easterly and northerly along said river to the north boundary of township nineteen (19) range ten (10); thence east to the northeast corner of township nineteen (19) range nine (9); thence north along the east boundary of said range nine (9) to the northeast corner of township twenty-two (22); thence east to the northeast corner of township twenty-two (22) range eight (8); thence north along the east boundary of range eight (8) to the northern limit of said British Columbia Railway Belt; thence easterly following said northern limit to the western boundary of Kootenay Land District; thence northerly and easterly along the western and northern boundaries of Kootenay Land District to the eastern boundary of the province of British Columbia; thence southerly along the eastern boundary of said province to the point of commencement. (Population: 67,249)

14. PRINCE GEORGE–PEACE RIVER consisting of the territory bounded as follows: commencing at the northeast corner of the province of British Columbia; thence southerly along the easterly boundary of said province to Intersection Mountain; thence westerly along the height of land dividing waters flowing southward into Morhill River from waters flowing northward into MacGregor River, Walter Creek and Humbug Creek, to the junction therewith of the height of land between P.O.B. Creek and MacKenzie Creek; thence westerly along said height of land between P.O.B. and MacKenzie Creeks and its projection westerly to the Fraser River; thence southerly to and along the height of land dividing waters flowing westerly into Ptarmigan Creek

BRITISH COLUMBIA—*(Concluded)*

from waters flowing easterly into the Fraser River to the junction thereof with the height or land dividing waters flowing southeasterly into Goat River from waters flowing northwesterly into Haggen Creek; thence southwesterly along the last said height of land to Caribou Mountain; thence westerly along the northern boundary of Quesnel Land Recording District to the Fraser River; thence northerly along the Fraser River to the northerly boundary of Lot two thousand and fifteen (2015); thence westerly along the northerly boundaries of Lots two thousand and fifteen (2015), two thousand and eleven (2011), two thousand and six (2006), one thousand five hundred and ninety-seven (1597) and one thousand five hundred and ninety four (1594) to the Northern Transprovincial Highway; thence westerly along said highway to its intersection with the Chilako River; thence northerly along said river to its junction with the Nechako River; thence westerly along said river to its intersection with the easterly boundary of Prince Rupert Land Registry District; thence northerly along said Land Registry District boundary to the fifty-fifth (55th) parallel of north latitude; thence west along said parallel to the one hundred and twenty-fifth (125th) meridian of west longitude; thence north along said one hundred and twenty-fifth (125th) meridian to its intersection with the straight line joining Fort Grahame to the intersection of Little Rancheria River with the north boundary of said province of British Columbia; thence northwesterly along the aforesaid straight line to the north boundary of said province; thence east along said north boundary to the point of commencement. (Population: 59,247)

15. SKEENA consisting of all that portion of the province of British Columbia lying north of the fifty-second (52) parallel of north latitude and west of the following described line: commencing at the intersection of the fifty-second (52nd) parallel with the one hundred and twenty-fifth (125th) meridian of west longitude; thence north along said one hundred and twenty-fifth (125th) meridian to its intersection with the Cascade Mountains as defined by the "Interpretation Act Amendment Act 1936"; thence northwesterly along the west of said mountains to the junction therewith of the Tahtsa Range being the northerly boundary of the watershed of Tahtsa Lake and Tahtsa Reach; thence following said northerly boundary to Mount Sweeney; thence northerly along the height of land through Smoke Mountain and Nadina Mountain to the west boundary of Lot three thousand four hundred and twenty-one (3421); thence south to the southwest corner of said lot; thence easterly along the southerly boundary of Smithers Land Recording District and continuing northerly along the easterly boundary of said Land Recording District to its intersection with the southwesterly boundary of the watershed of Babine Lake and Sutherland River; thence southeasterly along said southwesterly boundary to its intersection with the one hundred and twenty-fifth (125th) meridian of west longitude; thence north along said one hundred and twenty-fifth (125th) meridian to its intersection with the straight line joining Fort Grahame to the intersection of Little Rancheria River with the north boundary of said province of British Columbia; thence northwesterly along the aforesaid straight line to the north boundary of said province; together with those islands in the Queen Charlotte group of islands lying south of said fifty-second (52nd) parallel of latitude. (Population: 54,327)

16. SURREY consisting of the territory bounded as follows: commencing at the intersection of the south boundary of the province of British Columbia and the westerly boundary of Surrey District Municipality; thence northerly along said westerly boundary to Newton Road; thence westerly along Newton road to Oliver Road; thence northerly along Oliver road to Eighty-fourth (84th) Avenue; thence westerly along Eighty-fourth (84th) to Brooke Road; thence northwesterly along Brooke Road and its projection northwesterly to the Fraser River; thence northeasterly along said river and along the northerly boundary of Surrey District Municipality to the projection northerly of Meridian Road; thence south along said projection and road to Provincial Highway number ten (10); thence east along said Highway Number ten (10) to Provincial Highway number fifteen (15); thence south along said Highway number fifteen (15) to the south boundary of the province of British Columbia; thence west along said boundary to the point of commencement. (Population: 72,391)

17. VANCOUVER CENTRE consisting of that part of the city of Vancouver and territory bounded as follows: commencing at the intersection of Sixteenth (16th) Avenue with Oak Street; thence northerly along Oak street to Broadway Avenue; thence east along Broadway Avenue to Cambie Street; thence north along Cambie Street to False Creek; thence northeasterly along False Creek to the projection westerly of Terminal Avenue; thence easterly along said projection to Main Street; thence northerly along Main Street and its projection northerly to the north limit of the city of Vancouver; thence westerly along said limit to the projection northerly of Alma Street; thence southerly along said projection and Alma Street to Sixteenth (16th) Avenue; thence easterly along Sixteenth (16th) Avenue, Marpole Avenue, Fifteenth (15th) Avenue, Wolfe Avenue, Tecumseh Avenue and Sixteenth (16th) Avenue to the point of commencement. (Population: 78,665)

18. VANCOUVER EAST consisting of that part of the city of Vancouver bounded as follows: commencing at the intersection of the east limit of the city of Vancouver with Lougheed Highway; thence westerly along Lougheed Highway and continuing along Broadway Avenue to Fraser Street; thence southerly along Fraser Street to Sixteenth (16th) Avenue; thence westerly along Sixteenth (16th) Avenue to Oak Street; thence northerly along Oak Street to Broadway Avenue; thence easterly along Broadway Avenue to Cambie Street; thence northerly along Cambie Street to False Creek; thence northeasterly along False Creek to the projection westerly of Terminal Avenue; thence easterly along said projection to Main Street; thence northerly along Main Street and its projection northerly to the north limit of the city of Vancouver; thence easterly along said north limit to the east limit of said city; thence south along said east limit to the point of commencement. (Population: 77,780)

19. VANCOUVER KINGSWAY consisting of that part of the city of Vancouver bounded as follows: commencing at the intersection of the east limit of the City of Vancouver with Forty-ninth (49th) Avenue; thence westerly along Forty-ninth (49th) Avenue and its projection through open land to Ross Street; thence northerly along Ross Street and its projection through Memorial Park South to Forty-first (41st) Avenue; thence westerly along Forty-first (41st) Avenue to Fraser Street; thence northerly along Fraser Street to Broadway Avenue; thence easterly along Broadway Avenue and Lougheed Highway to the east limit of said city of Vancouver; thence southerly along said east limit to the point of commencement. (Population: 76,658)

20. VANCOUVER–NORTH SHORE consisting of the territory bounded as follows: commencing at the intersection of northerly production of Fromme Road with the northerly boundary of the District Municipality of North Vancouver; thence westerly along said northerly boundary and the northerly boundary of the District Municipality of West Vancouver to Queen Charlotte Channel; thence southerly along said Channel passing west of Passage Island; thence southeasterly to Burrard Inlet and easterly along said Inlet to the northwest corner of the City of Vancouver; thence easterly along the northerly limit of said City to the intersection of said northerly limit with the southerly production of the east limit of the City of North Vancouver; thence northerly along said production and east limit to Lynn Creek; thence northeasterly along said Creek to Hastings Creek; thence northerly along said Creek to a point due east of the intersection of Arborlynn Drive and Twentieth (20th) Street; thence westerly along said street, its projection westerly and that boundary of the District Municipality of North Vancouver lying in said projection to the projection southerly of Fromme Road; thence northerly along said projection, road and the northerly projection of said road to the point of commencement. (Population: 77,749)

21. VANCOUVER QUADRA consisting of the University Endowment Lands and that part of the city of Vancouver together bounded as follows: commencing at the point where the projection southerly of the westerly boundary of Musqueam Indian Reserve intersects the southerly boundary of the city of Vancouver; thence northerly and easterly along the westerly and northerly boundaries of said Reserve to Camosun Street; thence easterly along Forty-first (41st) Avenue to Cambie Street; thence northerly along Cambie Street to Thirty-seventh (37th) Avenue; thence easterly along Thirty-seventh (37th) Avenue to Fraser Street; thence northerly along Fraser Street to Sixteenth (16th) Avenue; thence westerly along Sixteenth (16th) Avenue, Tecumseh Avenue, Wolfe Avenue, Fifteenth (15th) Avenue, Marpole Avenue and Sixteenth (16th) Avenue to Alma Street; thence northerly along Alma Street and its projection northerly to the northerly limit of the City of Vancouver; thence westerly and southerly along said northerly limit to the seaward limit of the University Endowment Lands; thence westerly, southerly and easterly along said seaward limit and southerly along said projection southerly of the westerly boundary of Musqueam Indian Reserve to the point of commencement. (Population: 77,038)

22. VANCOUVER SOUTH consisting of that part of the city of Vancouver bounded as follows: commencing at the point where the projection southerly of the westerly boundary of Musqueam Indian Reserve intersects the southerly boundary of the city of Vancouver; thence northerly and easterly along the westerly and northerly boundaries of said Reserve to Camosun Street; thence easterly along forty-first (41st) Street to Cambie Street; thence northerly along Cambie Street to Thirty-seventh (37th) Avenue; thence easterly along Thirty-seventh (37th) Avenue to Fraser Street; thence southerly along Fraser Street to Forty-first (41st) Avenue; thence easterly along Forty-first (41st) Avenue to Ross Street; thence southerly along Ross Street and its projection through Memorial Park South to Forty-ninth (49th) Avenue; thence easterly along Forty-ninth (49th) Avenue and its projection through open land to the east limit of the City of Vancouver; thence south along said east limit to the southeast corner of said city; thence westerly along the southerly limit of said city to the point of commencement. (Population: 77,900)

23. VICTORIA consisting of the City of Victoria, the District Municipality of Oak Bay, the offshore islands lying to the east and south thereof, and that part of the District Municipality of Saanich lying east of Maplewood Road and south of Cedar Hill Cross Road. (Population: 77,914)

His worst season

* * *

Ford in Bullpen

NEW YORK (AP)—Veteran pitcher Whitey Ford of New York Yankees, experiencing the worst season of his career, was dropped from the starting rotation and sent to the bullpen Tuesday night.

Manager Johnny Keane said he made the move in hope of getting the 36-year-old left-hander back on the beam.

Ford, in his 14th major league season, lost his fourth straight game Monday night in lasting only slightly more than four innings in Baltimore's 9-2 victory. The loss gave him a 2-3 record and a 6.07 earned run average.

Yanks Beat The Monster

New York Yankees haven't exactly been a ball of fire this season, but they did record a first Tuesday against Dick "The Monster" Radatz of Boston Red Sox.

For the first time since Radatz came into the American League in 1962, the Yankees were victors, 4-3 in 12 innings, while Radatz was throwing for the Red Sox. Radatz had beaten the Yanks five times.

Centre fielder Tommy Tresh tripled home third baseman Phil Linz in the 12th inning after Linz had walked. The previous six batters had struck out against Radatz' blazing fast ball.

The Yankees have now won three of their last five games,

NATIONAL LEAGUE

	W	L	Pct.	GBL
Los Angeles	22	11	.667	
Cincinnati	17	13	.567	3½
San Francisco	17	15	.531	4½
Milwaukee	16	13	.519	5
Philadelphia	16	15	.516	5
St. Louis	16	15	.516	5
Houston	17	18	.486	6
Chicago	15	16	.484	6
New York	13	18	.419	8
Pittsburgh	9	22	.290	12

AMERICAN LEAGUE

	W	L	Pct.	GBL
Chicago	23	8	.767	
Minnesota	18	12	.600	4½
Baltimore	17	14	.548	6
Los Angeles	16	15	.516	7
Detroit	16	16	.500	8½
Cleveland	14	13	.519	7
Boston	13	16	.448	9
New York	13	18	.419	10
Washington	12	19	.400	10½
Kansas City	7	22	.323	15½

but its a long way up the ladder for the five-time American League champions.

Chicago White Sox maintained their lead with a 5-4 victory over Kansas City Athletics, scoring all five runs in the fifth inning when loser Orlando Pena suffered through a wild spell.

A run-scoring single in the sixth inning by first baseman Fred Whitfield gave Cleveland Indians a 1-0 win over Baltimore Orioles as lefthander Jack Kralick and righthander Don McMahon limited the Birds to just six hits.

* * *

NATIONAL LEAGUE

San Francisco ..... 402 000 00— 6 7 1
Chicago ..... 133 000 0x— 7 10 0
Sanford, Herbel 2-3 (2), Bolin (3), Henry (6) and Haller; Brewton, McDaniel (1), Burdette (3), Humphreys 1-0 (4), Abernathy (6) and Berteni. Home run: San Francisco—Mays (10th). J. Alou (4th), Hart (3th). Chicago — Gabrielson (2nd).

New York ..... 020 000 001— 3 10 0
Milwaukee ..... 000 100 00x— 4 11 0
Kroll 2-2, Bearnarth (7) and Cannizzaro, Gonder (7); Cloninger 5-3 and Torre. Home runs: New York—Swoboda (8th). Milwaukee—Carty (1st).

Philadelphia ..... 000 200 000— 2 5 2
St. Louis ..... 022 000 13x— 8 11 0
Mahaffey 3-1, Herbert (3), Wagner (8) and Triandos; Sadecki 1-4 and McCarver. Home runs: Philadelphia — Allen (7th), Johnson (1st). St. Louis—White (3th), McCarver (2nd).

Los Angeles ..... 000 000 100— 1 3 1
Houston ..... 002 001 01x— 4 6 1
Brewer 1-1, Reed (5), Purdin (6), Perranoski (8) and Roseboro; Johnson 3-1, Woodeshick (9) and Bateman. Home runs: Houston—Bateman (6th).
Pittsburgh at Cincinnati, ppd, rain.

AMERICAN LEAGUE

Baltimore ..... 000 000 000— 0 6 0
Cleveland ..... 100 001 00x— 1 6 2
Roberts 4-3 and Orsino; Kralick 1-2, McMahon (8) and Azcue.

Boston ..... 100 002 000 000— 3 7 0
New York ..... 010 000 002 001— 4 7 1
Morehead, Radatz 2-3 (9) and Tillman; Stafford, Hamilton (8), Reniff (10), Ramos 2-1 (10) and Edwards, Schmidt (8). Home Runs: Boston—Green (4th); New York—Barker (1st).

Chicago ..... 000 000 000— 5 6 0
Kansas City ..... 001 000 100— 4 6 0
Horlen 4-3, John (8), Fisher (9) and Romano, Martin (9); Pena 0-4, Drabowsky (3), Stock (8) and Bryan. Home Run: Kansas City—Bryan (3rd).

Washington ..... 002 074 011—15 17 1
Detroit ..... 012 000 330— 9 10 1
Ortega 4-4, Ridzik (8) and Camilli; Aguirre 4-1, Regan (5), Rakow (6), Gladding (8) and Freehan. Home Runs: Washington—Howard (3th), Kirkland (3rd) Held (6th). Detroit—Kaline (8th), McAuliffe (4th).

Minnesota ..... 000 100 000— 1 7 1
Los Angeles ..... 000 000 03x— 3 7 1
Kaat 3-3, Perry (8) and Battey; Lopez 4-3, Gatewood (9), Brunet (9) and Rodgers.

National Institution in Peril

Arise, America! Save Yankees!

By CHARLES McDOWELL JR.

A great American institution is in bad trouble, and it is time for national concern.

We speak of the institution, the tradition, the symbol that is pre-eminent in the American preoccupation with sport. Never mind provincial partisans, the United States has only one truly national team playing the national game of baseball, and that team is the New York Yankees.

The Yankees' following cuts across the lines of states, regions, cultures and generations, and fuses the nation in a fraternity where there are still folk heroes.

All baseball fans follow the Yankees. People may admire them extravagantly or hate them passionately, but they follow them. The Yankees set the standards of excellence, of brute power with dignity, of coolly efficient performance under pressure, and of princes' pay for playing games.

* * *

Since Babe Ruth joined the Yankees in 1920, the team has been a national institution. There may have been a time when the St. Louis Cardinals, with Dizzy Dean pitching and various Gashouse types doing daring deeds, took on what might be called national characteristics. The raffish Brooklyn Dodgers also approached the stature of an institution at one point, but theirs was the notoriety of clowns in the beginning, and the money-changers hauled them off to the carnival of California just when they were acquiring institutional substance.

The Yankees endured and towered over all. In Ruth, Gehrig, DiMaggio, Mantle and dozens more, they continued to produce Paul Bunyans in pinstripe baseball suits.

Yankee Stadium was the capitol of sport. On the road, the Yankees were marvelously popular villains who filled up everybody's stadium and made money for all the other teams in the American League. The National League thrived as the organization whose duty it was to provide a team every fall for the Yankees to beat in the world series.

That is how it was.

* * *

Now, in the spring of 1965, the New York Yankees are stumbling around in the second division of their league. They keep losing games. The best players are hurt and old, and they do not have enough of the best players, anyway.

The farm system has been allowed to erode. Most of the new boys do not even look right in the pinstripe suits. A television network, CBS, owns the team, and the Yankees have five vice-presidents but no first baseman.

In New York, the press and public have seized upon a funny little team called the Mets as their favorites, and the Yankees are playing second fiddle to an outfit that has made a cult of losing. It is all very sad, and the Yankees have five vice-presidents and four television announcers but no left fielder.

If the Grand Canyon were eroding away, somebody would do something. If the Statue of Liberty were sinking into the bay, a congressional committee would investigate and the President would appoint a task force. If the Washington Monument were beginning to lean dangerously toward the Smithsonian Institution, all the power of the federal government and the Ford Foundation and the Boy Scouts and the Garden Clubs of America and the Jaycees would be brought to bear to save the situation.

Well, the New York Yankees are collapsing. If this nation still has any pride, any sense of its heritage, any patriotic vigor, an aroused public will be heard from. Save the Yankees!

* * *

Birdie Back In '66

CLEVELAND (AP) — Cleveland Indians rehired Birdie Tebbetts Tuesday to manage the American League baseball club through the 1966 season.

Gabe Paul, Indians general manager, in a press conference, said he "wanted to give additional security" to the 55-year-old Tebbetts, sidelined most of last season by a heart attack.

At the end of the current season, Tebbetts will complete the third year of an original contract he signed when he joined the Indians in 1963.

No salary was disclosed, but Tebbetts will get around $40,000.

INDIANS

Paul said Tebbetts came to Cleveland with the understanding he would help rebuild the Indians.

"He operated well on this basis, and I think this will give him still more opportunity to plan for the present and the future," Paul added.

Tebbetts suffered a heart attack April 1, 1964, in spring training. Doctors then advised him to forget about managing for the rest of that season. But Birdie was back on the job last July 4—at least on a part-time basis.

SOLUNAR TABLES
WHEN TO FISH OR HUNT
by
John Alden Knight
and
Richard Alden Knight

According to the Solunar Tables calculated for this area, the best times for hunting and fishing today and tomorrow will be as follows (Times shown are Pacific Daylight Saving Time):

TODAY

A.M.		P.M.	
Minor	Major	Minor	Major
8:30	2:30	11:10	2:20

TOMORROW

9:30	3:45	11:30	4:10

Major solunar periods, lasting 2½ to 3 hours, dark type.

Minor periods, shorter in duration, light type.

Just Wait Just Wait

By MILTON RICHMAN

NEW YORK (UPI)—Elston Howard has a word for all those who no longer would give a nickel for the Yankees' chances.

Wait!

"That's right, wait," repeated the Yankee catcher, removing a strip of protective cellophane which had kept the plaster cast on his right arm dry while he showered following a private hour-long workout at Yankee Stadium.

* * *

"I know we're making a lot of people happy by being down in eighth place, nine games back. I saw where that fellow up in Minnesota, Calvin Griffith, had a lot to say about it. He said we're whipped. All done.

"And he said his club beat us even when we were all in the lineup. Maris, Mantle and me. Okay! Like I say, just let him and the others wait. He'd better remember we still have more than 130 games to go."

Howard, who underwent an operation for bone chips in his arm two weeks ago and is due to come off the disabled list of June 3, says he can see the Yankees coming back to win again this year.

That could be a case of perfect vision on his part or purely blind faith.

* * *

"Frankly, I don't ever remember us being this far back so early," said Howard, putting on his shoes and street clothes without any help despite his two-foot long L-shaped cast.

"I do remember us having rough times before, though, and coming back to win. I think we can make it up. Remember last September? We were five games down then and we shook ourselves and came back.

"If we have our whole ball club in the lineup, there's no possible way someone else is going to beat us. I know our hitting has been off. I know I haven't helped the club much, either. All I've played is four games so far.

"I've been reading about panic this and panic that. It's not been a panic for me I know it's not with the rest of our fellows. They know they can do it."

Three Straight For Vancouver

EASTERN DIVISION

	W	L	Pct.	GBL
Oklahoma City	20	11	.645	
Denver	19	12	.613	1
*Indianapolis	18	12	.600	1½
San Diego	13	18	.419	7
Salt Lake City	11	20	.355	9
Arkansas	9	18	.333	9

WESTERN DIVISION

	W	L	Pct.	GBL
Tacoma	18	13	.581	
Portland	16	14	.533	1½
Vancouver	15	14	.517	2
Seattle	16	16	.500	2½
Spokane	13	16	.448	4
*Hawaii	14	18	.438	4½

*Playing late game.

SEATTLE—Righthander Paul Lindblad held Seattle Angels to six hits here Tuesday night as Vancouver Mounties won their third straight Pacific Coast League game, 3-1.

Co-starring with Lindblad was Mountie third baseman Ossie Chavarria, who had three straight hits in as many official at bats. Twice, Chavarria moved left fielder Larry Stahl around into scoring position with base hits.

Arkansas ..... 000 200 000— 2 3 0
Salt Lake ..... 100 120 000— 4 9 1
Jackson 2-3, Jenkins (5), Oliver (8) and Corrales; Brecden 3-1, and Felske.

Vancouver ..... 010 000 200— 3 6 1
Seattle ..... 000 000 010— 1 6 3
Lindblad 2-2 and Talton; Radovich 1-3, Spring (9) and Averill.

Denver ..... 100 010 030 00— 5 10 3
Oklahoma City 001 012 010 03— 8 6 2
Seibler, Fowler (7), Cimino (8), Rogenburg (9), Gregson, 2-3, (10) and Henry; Grob, Hickman (8), Hoerner, 3-1, (10) and Griffin. Home runs—Denver, Kosvo; Oklahoma City, Fazio, Weekly, Roberts.

Portland ..... 000 200 000— 2 9 0
San Diego ..... 100 110 00x— 4 1 0
Seyfried, 2-4, Siebert and Sims; Pappas, Zanni (4), Davidson, 3-1 (6) and Tischinski. Home run—San Diego, Walters (3rd).

Spokane ..... 001 001 001 4— 6 11 0
Tacoma ..... 010 001 000 0— 2 9 2
Moeller, 3-2, Boehlert (10), McGavock (10) and MacKenzie; Garibaldi, 4-1, Weber (10) and Hundley. Home run—Spokane, Moeller (2nd).

MONDAY

Indianapolis ..... 000 000 010— 1 4 1
Hawaii ..... 100 013 00x— 5 10 1
Dettmacchere, Higgins (6), Gibson (8) and McNertney, Heath (2); Loun and FePartana. Home runs—Hirtz and Non, Hawaii.

Vancouver in Second Trips Coquitlam, 8-6

	GP	W	L	F	A	Pts
New Westminster	5	4	1	43	39	8
Vancouver	5	3	2	47	38	6
Coquitlam	5	2	3	41	43	4
VICTORIA	5	1	4	39	43	2

Last night's score: Vancouver 8, Coquitlam 6.
Next game: Thursday—Victoria at New Westminster.

VANCOUVER (CP)—Vancouver Carlings moved into second place in the Inter-City Lacrosse League Tuesday with an 8-6 victory over the Coquitlam Adanacs before a crowd of 868 at Kerrisdale Arena.

Paced by Sid Warick's two-goal performance, Vancouver led from the start and had jumped to a 7-3 lead at half-time.

Ken Oddy picked up two goals for Coquitlam to take over first place in the individual scoring race with 19 points. Second with 17 points is Paul Parnell of New Westminster.

Fifteen penalties were handed out in the contest. Warick and Jack Barclay of Coquitlam picked up five-minute penalties in the first quarter for fighting.

The two teams meet again Saturday night in Coquitlam.

* * *

VANCOUVER	G	A	P	COQUITLAM	G	A	P
Neatman G	0	0	0	Schweitzer G	0	0	0
Nelson	1	0	2	Jordan	1	0	0
Trebner	1	0	0	Surimak	0	0	0
Robinson	0	0	0	Henry	0	0	0
Hunt	1	2	0	Kravcenuky	0	0	0
Warick	3	0	5	Bradley	0	0	0
Roberton	0	0	0	Oddy	2	0	0
Cervi	0	0	4	Watson	0	0	0
Hemmerling	1	0	2	Longman	0	0	0
Black	1	0	0	Saunders	0	1	2
McDonald	0	0	0	Gates	1	0	0
Babcock	1	1	0	Bodner	0	1	2
Chisholm	0	0	0	Carey	2	1	0
Fredericksen	0	0	0	Stewart	1	0	2
Leitscher	0	0	0	Barclay	0	3	7
Totals	8	3	21	Totals	6	6	15

Shots stopped by:

Schweitzer	10	9	8	9—36
Neatman	6	9	10	8—33

Score by periods:

Coquitlam	0	3	0	3—6
Vancouver	4	3	0	1—8

FAN FARE

By WALT DITZEN

In Japan

Bantam Champ Beaten

NAGOYA, Japan (AP)—Masahiko (Fighting) Harada of Japan battled his way to a stunning upset triumph Tuesday night, taking the world bantamweight boxing title from previously undefeated Eder Jofre of Brazil in a 15-round split decision.

The 22-year-old Japanese fighter piled up points with an early attack, had Jofre on the verge of a knockout in the fourth round, and kept up a fast tempo against the tiring Brazilian in the late stages.

Referee Barney Ross, former holder of the world welterweight and lightweight titles, voted 71-69 for Harada on the system that gave five points to the winner of a round and four or less to the loser.

Judge Masao Kato of Japan had his countryman ahead 72-70, while the other judge, Jay Edson of Phoenix, Ariz., voted for Jofre 72-71. The Associated Press scored it 71-69 for Harada.

The winner weighed 117¾ pounds and Jofre was at the division limit of 118.

WINS SECOND TITLE

Harada is the first oriental to have won two world titles. He kayoed Pone Kingpetch of Thailand for the flyweight crown in October, 1962, but lost the championship back to Pone three months later.

His victory over Jofre touched off happy pandemonium among the 10,000 spectators and brought frenzied joy to boxing fans throughout Japan.

A slow start apparently lost the fight for the heavily favored Jofre, 29-year-old veteran who had won 32 in a row—the last 16 by knockout.

Harada, a pro for five years, now has a record of 39-3. Jofre went into the bout with a record of 46 victories and three draws. He won the bantam title with a kayo over Eloy Sanchez on Nov. 18, 1960 and successfully defended it seven times.

Harada was guaranteed $2,500, while Jofre had a guarantee of $30,000 and expenses. There was talk of a return match.

Nanaimo Shooters Triumph

A Nanaimo rifle squad comprising Ray Brunt, Al Brown, Don Heller and Gary Tremblay scored 1,041 points to win the Vancouver Island Shooting League meet at Parksville Sunday.

Victoria B Squad — Ernie Foulser, Jim Hatter, Garry Williams and Bob Kirk — placed second with 999 points.

Jim Hatter had the top score with 275, followed by G. Carmichael 271, and D. Heller and Garry Williams, 267 each.

Forty-seven shooters took part.

Tote Total Away Up

VANCOUVER (CP) — B.C. Jockey Club officials are forecasting a record year of betting as Exhibition Park's new racetrack ended its first 15 days of operation.

Last year's daily average of bets handled was $203,005 and the 1965 figure is expected to reach $230,000.

With the heavy betting days of July and August still to come, the daily average now stands at $202,233. Daily average of bettors is 6,084.

Visiting Day

Sizing up former champion, three other former heavyweight boxing champions, from left Joe Louis, James J. Braddock and Jersey Joe Walcott watch Sonny Liston punch bag training in Maine for Tuesday's title bout with Cassius Clay.— (AP)

Today's Sport

SOFTBALL
I.A.A. League—Kamps Construction vs. Builders, 6:30 p.m. at Central Park.

BASEBALL
Connie Mack—David Motors vs. Evening Optimists, 6:30 p.m. at Windsor Park.
Colt League—Carpenters vs. Kingsway Motors, 6:30 p.m. at Tiger Park.

TRACK AND FIELD
Inter-High School meet—Junior division at Macdonald Park.

McLarens Crowding Softball Summit

	W	L	Pct.	GBL
McLaren Construction	3	1	.750	--
Sooke Forest Products	3	1	.750	--
Century Inn	3	1	.600	½
Morrison Motors	2	2	.500	1
Victoria Carlings	3	3	.500	1
Victoria Luckies	2	4	.333	2
Newstead Realty	1	4	.200	2½

McLaren Construction moved into a tie for first place in the Victoria Senior A Softball League Tuesday night with a 5-1 triumph over Victoria Luckies at Heywood Park.

Winning pitcher Rod Turner held the Luckies to four hits, while his mates bombed loser Barry Jackson with nine safeties.

McLaren scored four runs in the top of the first inning off Jackson on singles by Bob Lowe, Ron Brousseau, Jim Morgan and John Kindrew, an error and a passed ball.

The Luckies scored their only run in the sixth inning when Joe Patterson singled, stole second and scampered home as catcher Kindrew's throw to second went into the outfield.

The winners added their final run in the seventh on a single by Turner, an error and another single by Brousseau.

McLaren Const. ..... 400 000 1—5 9 2
Vic. Luckies ..... 000 001 0—1 4 3
Rod Turner and John Kindrew; Barry Jackson and Ray Reimer.

Minor Baseball

LITTLE LEAGUE
James Bay
Victoria Sports 8, Totems 6.
Fairfield
Evening Optimists 18, Britannia 3.
American
Tugiets 3, Lions 2.
Hampton
H. A. Ormiston 5, A and W Root Beer 0; Westview 14, Petersen's 4.

PONY LEAGUE
Carnarvon
Rotary 2, Esquoia Merchants 2.

COLT LEAGUE
Topaz Park
Williams Heating 6, Morey Johnson 4.

BABE RUTH
Victoria
UCT 4, Optimists 3; Verdict Floor 1, Wheaton Construction 1 (tie).

Optimists Keep Connie Control

	W	L	Pct.	GBL
Victoria Optimists	5	1	.833	
Bernies	4	1	.800	½
Evening Optimists	4	3	.667	1
War Amps	3	3	.500	1½
David Motors	2	4	.333	2½
Al's Esso	0	6	.000	4½

Victoria Optimists maintained a half-game lead in the Victoria Connie Mack Baseball League Tuesday night by scoring five runs in the fourth inning to defeat Al's Esso, 5-4, at Marigold Park.

The winners scored all their runs on a triple by Bob Burrows, singles by winning pitcher Don Billsborough, Bob McCrae and Tom Baxter, a walk and a hit batsman.

Bernies stayed one-half game back of Victoria Optimists by downing War Amps 4-1 at Windsor Park.

War Amps ..... 000 010—1 5 3
Bernies ..... 200 000—4 5 1
Doug Hill and Brian Gresham; Gary Dixon (3); Pete Jelly and Len Rosecrke.

Al's Esso ..... 130 000 0—4 4 1
Vic. Opt. ..... 000 300 x—5 4 1
Blair Kubicek and Al Cuthbert; Bob McCrae, Dave Billsborough (2) and Bob Burrows.

VICTORIA MEMORIAL ARENA
All Seats Reserved — $4, $5, $6
TICKETS: ARENA BOX OFFICE, OR CALL NU 6-0444
NO HOME TV CLOSED CIRCUIT

VICTORIA MINOR HOCKEY
NOTICE OF ANNUAL GENERAL MEETING
MONDAY, MAY 31, 8 P.M.
I.W.A. HALL—715 Johnson St.
All Coaches and Parents Are Respectfully Requested to Attend

Jockey Miller 'Fair'

VANCOUVER (CP) — Jockey George Miller, injured in a fall at Exhibition Park Friday, was in fair condition Tuesday in hospital.

Miller, who suffered a broken neck, is said by a Vancouver General Hospital spokesman to have the use of his arms and legs impaired. There is no indication of how long this condition may last.

Miller's mount, Spendall, was in front of the field and only two jumps from the finishing line when the horse — apparently startled by photofinish camera floodlights that were suddenly turned on — swerved and collided with another horse.

Fred Finley, another jockey involved in the spill, has a broken leg.

OUTDOORS

with Alec Merriman

The big steal has come off. Recreation Minister Kiernan has taken two-fifths of wilderness Strathcona Park and made it available to industry.

He has scooped out 227,525 acres of Class A Strathcona Park, including the entire eastern shore of 21-mile-long Buttle Lake, the southern tip and part of the south-western shore, including beautiful Myra Falls, and reclassified them as a Class B perk where mining and logging and other industry may be carried out provided Kiernan thinks it won't harm the recreational values of the area.

At this point remember he is the man who thinks a hydro development in the park will enhance its recreational values because the alternative would be a smelly diesel plant.

But he will allow the public to keep 302,974 acres of this Class A park, including 15 of the 42 miles of Buttle Lake coastline and some of the best mountain top trails. These have been preserved as conservancy areas to be completely protected for recreation.

That is, they will be protected as long as Kiernan and other cabinet members wish them to be protected. The new Parks Act gives the cabinet authority to cancel or re-establish any park established under the Act. However, they must replace the park area elsewhere.

* * *

Some pressure from industry could trigger another big fight to save what we have left of Strathcona Park.

But, is what we have left worth fighting for? After all, you can't do much damage to mountain tops and Buttle Lake, which was the gem of Strathcona Park, is pretty well washed up as a wilderness area.

We are happy that in 1951 we were able to visit Buttle Lake in all its beauty, unspoiled by man and full of trout. We saw Myra Falls when there was a charming river running down from the falls and an island below the falls which was criss-crossed with elk trails and from which you could cast and catch rainbow trout aplenty.

We watched the battle to save Buttle Lake, in the early 1950s when a $9,000,000 compromise was won, by which Buttle was clear-logged and grubbed below the flooded waterline to preserve its beauty. We flew in to Buttle with the B.C. Power Commission to see the first giant fir trees dropped into the lake. We made several trips to watch the progress of Strathcona Dam construction and we were there to watch Premier Bennett and Lee Briggs officially open Strathcona Dam hydro operation. We drove with the premier and official party over the new road to the northern tip of Buttle Lake, just outside the park.

We expected big things in Buttle Lake development. Terms of the water licence called for a base camp, launching ramps and stocking of the lake.

None came. A gravel pit was designated a campsite and two outhouses were built, to serve the 300 or more campers that visit there on holiday weekends like the one coming up. There were no garbage facilities and the place became a sorry mess.

* * *

The provincial government has failed miserably at Buttle Lake.

Kiernan says that by making the areas where past crown commitments permitted logging and mining into Class B parkland where industrial activity may be permitted the way will be cleared for complete protection of other areas with no alienations.

We feel that Kiernan should have acted more like a recreation minister and fought to buy back, trade or expropriate alienations within the park. He encouraged industry, where, as recreation minister, he should has discouraged it.

It is too late now. Buttle Lake is lost as a wilderness area.

* * *

We have done our crying over spilt milk and must look ahead.

Although it will never again be a wilderness area for our grandchildren to see Buttle can, and likely will, become fine recreation area for the masses.

We believe Kiernan has pretty interesting plans for what is left of Class A Strathcona Park. He is negotiating with the CPR for some choice mountain lakes in the Forbidden Plateau area which would be added to a nature conservancy area in the southeast corner of the park. This will eventually become an alpine camping and hiking area accessible by Flower Ridge trail.

The road along the east shore of Buttle Lake, to be built by Western Mines, will give public access along the lakeshore which is now only accessible by boat. A proposed 200-unit campsite by 1966, near the narrows at the south-east end of the lake will bring mass campers to the once wilderness lake.

We can think of better places to spend $100,000 for campsite development, but let's not look a gift horse in the mouth.

Big nature conservancy is west of Buttle Lake and along 15 miles of shoreline, containing beautiful Wolf Creek and Phillips Creek, some of the major alpine mountain-top trails, which are to be developed by prison workers, and all of Moyeha River to the west coast. A mile-wide corridor has been taken and reclassified as Class B along the existing Gold River Road through Strathcona Park and a parallel government road will be built to the new Gold River community.

Spahn Collects $10,000

NEW YORK (AP)—The appellate division unanimously affirmed Tuesday a lower court decision that awarded Warren Spahn, ace left-handed pitcher now with New York Mets, $10,000 in damages for the publication of The Warren Spahn Story, written by Milton J. Shapiro.

The unanimous higher court ruling noted that Spahn had sued for invasion of privacy under the civil rights law.

'Intrusion'

Rocks Fight Panic With Extra Work

Coach Jim McNeill doesn't want Victoria Shamrocks to panic, just practice.

Discussing the Rocks' record of only one win in five games, McNeill said Tuesday that Victoria must get back to playing ball control.

"We've only played that way once in five games, and that was when we easily handled Vancouver Carlings 7-3 for our only win," said McNeill, in his first year of coaching in the Inter-City Lacrosse League.

GOALS WILL COME

"The team has been playing well enough, we've been getting the shots and we still have good spirit. I can't fault any of the players for taking too many shots. The goals will come."

Statistics released today from the Mainland show the Shamrocks leading the ICLL in shots on goal with 183 in five games, an average of 36 a game.

HIGH SHOOTER

Ron Jay of the Rocks leads all players with 35 shots on goal. Jay has scored six goals. Twice this season, the eight-year veteran has had nine shots in a single game.

"Ron will get his share of goals soon," continued McNeill. "He (Jay) has a history of starting a little slow, but I've played wtih Ron and he'll come around.

LITTLE THINGS

"I remember one season when Ron had just nine goals around the middle of the season. Then he went on a rampage and ended with 51 goals after changing sticks. Little things mean a lot, and it takes something like a new stick sometimes to get a fellow going again."

McNeill went on to point out that the Shamrocks started slowly last season, losing their first four games and six of their first eight before coming around and eventually tying New Westminster O'Keefes for second place.

Victoria plays two games away from home—Thursday at New Westminster and next Tuesday at Vancouver—before making another appearance at Memorial Arena May 27 against the Carlings.

One player that wouldn't play Thursday is all-star defenceman Barry Ashbee, still detained in Toronto on business matters.

Ashbee told Shamrocks officials earlier this week that he will definitely play for Victoria, this year, squelching reports from the Mainland that Ashbee would not play here.

McNeill plans to dress junior star Ranjit Dillon again Thursday. Juniors are allowed to play seven games a season without turning senior in classification.

For Bell Horse

Bad Racing Luck

LONDON (CP) — Ballymarais edged out Meadow Court, the Derby hopeful owned by Canadian publisher Max Bell, by a half-length Tuesday in the £2,300-added Dante Stakes at York, considered one of the important testing races for Derby entries.

Meadow Court, who was 100 to 8 in the betting, might have pulled off an upset victory had he not been boxed in coming down the home stretch. As it was, the jockey had to pull outside the pack before Meadow Court got an opening for a tremendous spurt in which he passed several horses and was still gaining at the finish.

Meadow Court, trained by the famed Patty Pendergast of Ireland, was beaten by two lengths in his only other race this season, the Curragh in Dublin.

For CAHA Talks

Junior Hockey Major Topic

A suggestion that it be compulsory for all amateur hockey players to wear helmets, and another that the Ontario Hockey Association junior champions be given a bye into the Memorial Cup finals will be among changes to be discussed at the Canadian Amateur Hockey Association's annual meeting which starts Saturday in Victoria.

Some observers feel the OHA's bid to give their junior champs a clear shot at the title will set the stage for development of a new "major" series involving one eastern and one western league, according to Gordon Juckes, CAHA secretary-manager.

The meeting also will have to decide future playoff policy because of the later scheduling of National Hockey League games which will extend the 1966 Stanley Cup playoffs into May.

Another major topic for discussion will be the junior age limit. The NHL has asked that the CAHA consider limiting juniors to under age 19 as of May 31, but others feel the limit should be under 21 as of Dec. 31, Juckes said.

Present rules state that players must be under 20 years on May 31.

HEAVIER PENALTIES

Among 137 resolutions will be several which propose increasing penalties on many playing infractions.

The OHA proposes butt ending, kicking and spearing be eliminated as separate infractions and included in the present rules covering deliberate and attempted deliberate injury to an opponent. These two rules provide a match penalty as an initial penalty, with hockey officials empowered to add suspensions and other restrictive measures.

Discussion is expected on a Saskatchewan recommendation that slap-shooting from outside the opponents' blue line be prohibited and punishable by a minor penalty.

The Saskatchewan junior league tried this rule as an experiment and officials were pleased with results.

The old CAHA chestnut of the adoption of the "quick icing" rule for all amateur hockey will also come before the rules committee. At present some classes of CAHA hockey call icing immediately the puck has crossed the goal line, while others use the professional rule that a defensive player must touch the puck before icing can be called.

SAME OLD STORY

If this meeting follows the lead of previous CAHA meetings and approves the rule, the change will still have to be sanctioned by the professional-amateur joint rules committee on which the NHL has veto power, which it always uses in this situation.

The convention may last until May 26 because of the heavy agenda, Juckes said.

Committee meetings start Saturday. The annual meeting opens Monday.

Top Bowling Highlights Cricket Play

Incogs scored a 76-run victory over Albions in Victoria Cricket League action at University School on Sunday. Winners ran up 111 runs as Geoff Roper contributed 35 and John Arscott 34, then dismissed Albions for only 35 runs as Ian Mugeridge took five wickets for 11 runs and Rob Wilson four for 22.

In another match, at Windsor Park, good bowling carried Cowichan to a 15-run triumph over Alcos. The Duncan XI managed only 68 runs but Jack Dickens, five for 11, and Stan Jackson, three for five, made it enough as Alcos could only get 53 runs in reply.

Track Club Reorganizes

Vampire Track Club, inactive for three years, is being reformed, under the supervision of former coach Dave Jones, and his staff Vicki Sargent and Sharon MacKay.

Anyone interested in joining may phone 382-8395 or 382-5365 for more information.

Vancouver Overnight Entries

EXHIBITION PARK

FIRST RACE — $1,400, for 2-year-olds 3 furlongs and 130 yards:
Mystic Cee (Long) ... 112
Dawnwood (Aragundi) ... 115
Peny Bane (Broomfield) ... 112
Paramount (Trejos) ... 112
U Tango (Mills) ... 120
Patty Mint (Wall) ... 117
Shoelace Joe (Cormack) ... 115
Wells Ann (Richardson) ... 112
Shasta Rose (Laidler) ... 112
Tahiba (Guthrie) ... 112
Also eligible:
Reconsider Me (Inda) ... 118
Sir Tryst (Inda) ... 115
Cookie Lea (Dailey) ... 112
Casey's Dream (Richardson) ... 112

SECOND RACE — Allowance, $1,400, for 2-year-olds, 3 furlongs and 130 yards:
Mabe Row (Aragundi) ... 115
Yankee Fighter (Richardson) ... 120
Grandview Red (Trejos) ... 120
Ganges (Salas) ... 115
Sender Fleet (Gonzalez) ... 120
Monokine (Wall) ... 120
Delmoroux (Cormack) ... 115
Mabe Midnite (Long) ... 115
Western Pride (Inda) ... 115

THIRD RACE — Allowance, $1,400, for 3-year-olds, 6 furlongs:
Tennessee Blues (Trejos) ... 117
Mr. Caviar (Long) ... 117
All Hay (Gonzalez) ... 117
Riada (Cormack) ... 112
Permano (Combs) ... 112
Esperante (Aragundi) ... 117
Cypress Hills (Ventrella) ... 117
Gladys Ann (Richardson) ... 112
Grom (Phillips) ... 117
Peaceful Nite (Broomfield) ... 112
Also eligible:
Belles Akimbo (Aragundi) ... 117
Frisky Frolic (Inda) ... 112
Speedy Arrow (Wall) ... 119
Pita Romance (Salas) ... 117

FOURTH RACE — $1,400, for 4-year-olds and up foaled in Canada, 6 furlongs:
Dinna Forget (Marsh) ... 112
Miss Dutch (Laidler) ... 117
Alice Kaput (Inda) ... 117
Gallant Hawk (Combs) ... 117
Temple Guard (Long) ... 122
Nepenthe (Cormack) ... 117
Gulf Island (Aragundi) ... 117
Special Flag (Salas) ... 117
Lady Flag (Broomfield) ... 117
Lyma First (Wall) ... 117
Also eligible:
Bold Mister (Buisson) ... 122
Bevvys Boy (Phillips) ... 122
Keats Island (Broomfield) ... 117
Lleyter (no boy) ... 128

FIFTH RACE—Claiming, $1,400, for 4-year-olds and up, 6½ furlongs:
Hilmpacity (Richardson) ... 120
Mr. Longface (Wall) ... 117
Read It (Cormack) ... 117
Noddark (Combs) ... 107
Holly Road (Dailey) ... 115
Magic Shan (Broomfield) ... 115
Cifuta (Inda) ... 118
Flying Sea Spray (Trejos) ... 115
Old Song (Long) ... 115

SIXTH RACE — Allowance, $1,600, for 3-year-olds and up, 6½ furlongs:
Great Council (Long) ... 111
Cruisin Thru (Marsh) ... 105
a-Shock Troop (Trejos) ... 111
Bills Alfie (Guthrie) ... 116
Park Heights (Inda) ... 116
Hay Billy (Phillips) ... 116
Swift Hawk (Gonzalez) ... 119
Camillas Gem (Mills) ... 108
OK Balladier (Combs) ... 111
Also eligible:
a-Clockless (Trejos) ... 111
a-Entry

SEVENTH RACE — Allowance, $1,750, for 4-year-olds and up, 6½ furlongs:
Tension (Broomfield) ... 110
Lord Renraw (Ulrich) ... 119
Crazy Arms (Trejos) ... 118
Sapol (Heim) ... 122
Veteran Observer (Richardson) ... 118
March Shadow (Wall) ... 119
Fleet Abdullah (Dailey) ... 119
Jr. Balladier (Inda) ... 116
a-Tenise (Long) ... 113
Enchalade (Combs) ... 114
Also eligible:
Fly Jar (Salas) ... 119
Ky Look (Marsh) ... 105
a-Costa Rica (Long) ... 119
a-Entry

EIGHTH RACE — $1,400, for 4-year-olds and up, 6½ furlongs:
Saucy Lass (Dailey) ... 114
Big Play (Long) ... 119
Shuswap (Broomfield) ... 116
Aarons Rod (Phillips) ... 116
Firtibbles (Broomfield) ... 111
Sullys Pride (no boy) ... 114
Minihawk (Guthrie) ... 111
Tuntillion (Trejos) ... 116
Lucky Legger (Marsh) ... 111
Travelling Beau (Gonzalez) ... 119
Also eligible:
Copper Prince (Guthrie) ... 116
Sulay San (Wright) ... 114
Man Of Mark (Cormack) ... 122
Celine (Combs) ... 106

SUB. RACE — $1,400, for 4-year-olds and up, 6½ furlongs:
Aquiniale (Phillips) ... 122
Morro (Velko (Wall) ... 114
Glenandra (Salas) ... 114
Christmas Mail (Richardson) ... 119
Social Wise (Combs) ... 108
Mac Man (Dailey) ... 119
Stoker Jake (Phillips) ... 115
Lady Welsh (Trejos) ... 117
Davianna (Dailey) ... 119
Mr. Taproot (Inda) ... 119
Also eligible:
Kelly Joy (Marsh) ... 109
Weather clearing, track muddy.
Post time 4:45.

AHL Picks Al Arbour

ROCHESTER, N.Y. (AP)—Al Arbour of Rochester Americans was named the American Hockey League's outstanding defenceman for the 1964-65 season Tuesday.

Larry Hillman, Arbour's teammate, was second in the voting.

O.C. Cricket

LONDON (Reuters)—Results of cricket matches ended Tuesday were:

At Cambridge: Match abandoned, rain. Cambridge University 302 for 7 declared.

At Oxford: Match abandoned, rain. Lancashire 321 for 8 declared; Oxford University 75 for 5.

At Cardiff: Glamorgan beat Gloucestershire by 42 runs. Glamorgan 243 and 213; Gloucestershire 184 and 230.

At Southampton: Match drawn. Hampshire 288 and 141 for 6 declared; Nottinghamshire 148 and 148 for 2.

At Bristol: Somerset beat Middlesex by 9 wickets. Middlesex 187 and 156; Somerset 308 and 35 for 1.

At Leeds: Match drawn. Worcestershire 122 and 70 for 2; Yorkshire 207.

At the Oval: Leicestershire beat Surrey by 6 wickets. Surrey 208 and 108 for 6 declared; Leicestershire 215 and 102 for 4.

At Brentwood: Match drawn. Essex 246 and 107; Sussex 239 and 118 for 8.

At Gravesend: Match drawn. Northamptonshire 297 for 9 declared and 156 for 3; Kent 268.

At Birmingham: Match drawn. Derbyshire 237 and 36 for 1 declared; Warwickshire 92 for 7 declared and 195 for 9.

At Lords: Match drawn. New Zealanders 218 for 7 declared and 122 for 1 declared; MCC 198 and 173 for 8.

AUTO RACING SCHEDULE

SATURDAY NIGHT
CLASS 'A' MODIFIED
FIRST HALF OF THE STRAWBERRY CUP
TIME TRIALS 7:30 P.M.

MONDAY AFTERNOON
SECOND HALF FOR THE LARGEST TROPHY ON THE CANADIAN-AMERICAN CIRCUIT
TIME TRIALS 2 P.M.

JALOPY RACES
MONDAY NIGHT
FIRST RACE OF THE SEASON
TIME TRIALS 7:30 P.M.
WESTERN SPEEDWAY

"World's Greatest Single Sporting Event!"
- Wilson Springer, Hearst Newspaper Headline Service
LIVE MONDAY MAY 31 ON THE CLOSED-CIRCUIT TV SCREEN

Technical Facilities supplied by TelePrompTer
WILL NOT BE SHOWN ON HOME TV!
4 EXCITING HOURS! EVERY THRILL FROM START TO FINISH!
At the ROYAL THEATRE
Tickets available at Royal Theatre, Western Speedway, Speedway Motors, Mayfair Motors, Tip-Top Tailors, Dick's Esso Service, Ruby Road Esso Service, Capital Iron.
$5.00 and $7.00
Pre-Race Activities begin at 6:30 a.m.
Race Starts 9 a.m.

NEWSPAPER ADVERTISING STIMULATES BUYING

Is Double Indemnity a good buy for you?

It may be. It certainly costs very little to add Double Indemnity benefits to your basic Manufacturers Life insurance policy. And, in the event of death by accident, as defined in the contract, your policy will pay the amount of the double indemnity benefit plus the amount it would normally pay. You can see why Double Indemnity is particularly appealing to some people. Frequent travellers, for example.

But Double Indemnity is rather like an optional extra on your new car—one of several from which you can choose to suit your particular needs. You may well find that one of the other "optional extras" is more valuable to you. A Disability Waiver, for example, which pays your premium should you be disabled. Or, if you're young, it might make more sense to insure your insurability—make it possible to take out more life insurance in the future even if ill health makes you otherwise "uninsurable."

Is Double Indemnity the best buy for you? It depends on your needs—and you know those best. But it also depends on the alternatives available—and there Manufacturers Life can help you. Just call your Man from Manufacturers, any time.

K. A. Wills, C.L.U.
Representative
VICTORIA
Tel: EV. 5-5751

MANUFACTURERS LIFE
INSURANCE COMPANY
17-65

This advertisement is not published or displayed by the Liquor Control Board or by the Government of British Columbia.

For Free Home Delivery Telephone EV 2-6822 or EV 4-4179

PUT A TIGER IN YOUR TANK!

ALL-OUT QUALITY ESSO EXTRA GASOLINE BOOSTS POWER THREE WAYS:

1 **Cleaning Power!** Deposits can clog even a new carburetor in a few months of normal operation—causing hard starting and rough idling. Esso Extra will start to clear away these deposits—in new engines or old—to improve power and mileage.

2 **Firing Power!** Spark plug and cylinder deposits can cause misfiring, pre-ignition and hot spots. Esso Extra neutralizes these harmful deposits to help your engine fire smoothly, to help preserve the power of new cars and restore lost power to many older cars.

3 **Octane Power!** Esso Extra has the high octane that high-compression cars now need for full smooth performance without knocking. You'll get all these extras with all-out quality Esso Extra gasoline—it puts a tiger in your tank! Happy Motoring!

...you can go all-out with ESSO **too!**

more power to you from Imperial Oil

Esso

Contest Entries Hint Salmon Aren't Hungry

Salmon fishing during the first art of May was less than half s lively as for the same period ıst year, according to King 'isherman Contest entries.

But trout fishing has been retty good.

Up until May 18 this year only 7 spring salmon and one coho ave been weighed in, 27 of hem from Saanich Inlet, two rom Oak Bay, two from Sooke, ne from Pedder, one from Sidey, one from Active Pass, one rom Maple Bay, one from Five 'ingers at Nanaimo, and the oho from Mill Bay.

'64 SCORE

Last year in the same period here were 76 spring salmon nd four coho. Fifty of the prings were from Saanich Inet and the coho from the Qualium area. Victoria waterfront roduced eight springs, Sooke our, and Deep Bay-Nanoose six.

Last year's Compete Angler, id Upton, is setting a tough ace again this year. He has veighed in a 25:4-pounder and a 2 5-pounder, both from Finlayon Arm.

Latest entries:

Spring Salmon

Ball's Boathouse, Goldstream
Sid Upton, 4372 Parkside; 28:3, Misery Bay, Strip-Teaser.
Doug Harrison, 4196 Oakridge; 19:11, Misery Bay, Krippled Minnow.
C. Hemeon, 3281 Alder; 17:6, Chesterfield, Minnow-Teaser.
R. O. Watkins, 1670 Chandler; 14:6, White Lady, Tom Mack spoon.
Jack Kennedy, 182 Obed; 7:5, Narrows, Minnow-Teaser.
Wayne Willman, 1115 Donna; 8:9, White Lady, Minnow Teaser.
Elliott's Boat Rentals, Port Renfrew
V. Hodgkinson, Port Renfrew; 15:13, San Juan Bay, minnow.
Breed's Landing, Brentwood
A. G. Burns, 758 Sea Drive; 12:7, McKenzie Bay, Strip-Teaser.

Lake Trout

Breed's Landing, Brentwood
V. C. Dawson, 1031 Sluggett, Brentwood; 6:4, 5:8, Nahmint Lake, minnow.
Kerry's Lowcost, Honeymoon Bay
Floyde Reed, 1621 Island Highway; 15, 2:9, Cowichan Lake, Flatfish.
Bob Kennedy, 3015 Admirals; 1:1, Cowichan Lake, lure.
Lakeshore Service, Sproat Lake
Stanley Kujala, Alberni; 2:12, Sproat Lake.
The Black Swan, Elk Lake
A. W. White, 910 Claremont; 2:3, Elk Lake, Willow Leaf.
W. McNair, 3700 Kathleen; 2:3, Elk Lake, Flatfish.
C. W. Hunter, 730 Violet; 1:15, Elk Lake, Willow Leaf.
C. A. Hunter, 1787 Adanac; 1:12, 1:8, 1:6, 1:3, Elk Lake, Willow Leaf and worm.
R. R. Bouck, 10145 3rd, Sidney; 1:6, Cowichan Lake, worm.
Brian Robinson, 1004 Jenkins; 1:2, Cusheon Lake, lake troll and worm.
Puddenzee Campsites, Quesnell Lake
G. Paterson, 331 Richmond; 2:0, 1:3, 1:3, 1:1, 1:0, Quesnell Lake, Willow Leaf.
William Paterson, 331 Richmond; 1:12, 1:8, Quesnell Lake, Flatfish.
E. A. Bell, Cassidy; 1:12, 1:8, 1:8, 1:8, 1:8, 1:8, 1:0, Quesnell Lake, lake troll and worm.
Gerald Payne, 114 Haliburton, Nanaimo; 1:6, 1:2, 1:0, Quesnell Lake, Willow Leaf.
Roberts Lake Resort, Sayward
L. V. Thomas, 728 Rogers; 2:0, 1:8, 1:1, Roberts Lake, worm.
Daryl Thom, 10092 Madrona, Sidney; 1:9, Muskeg Lake, worm.
D. A. Williams Sporting Shop, Duncan
Charles Wallace, Westholme; 1:14, 1:9, Bear Lake, Flatfish.
Art Hancock's, Lake Cowichan
Arthur T. Watson, Lake Cowichan; 1:10, 1:8, 1:2, 1:1, 1:0, 1:0, Cowichan Lake, roe.
Mesachie Lake General Store
R. S. Vesney, Mesachie Lake; 1:9, 1:6, Cowichan Lake, worm.

River Trout
Other than Steelhead or Rainbow

Red Robin Store, Lake Cowichan
Joe Latoski, 2462 Beverly, Duncan; 1:6, 3:14 brown, Cowichan River, fly.
Art Hancock's, Lake Cowichan
Harvey Harwood, Lake Cowichan; 3:10, 1:10 brown, 2:0 cutthroat, Cowichan River, grub.
B. E. Harris, 637 Beach; 3:4 brown, Cowichan River, Krocodile.
Lee Nickell, Lake Cowichan; 2:0 Dolly Varden, Cowichan River, worm.
Michael Hancock, Lake Cowichan; 2:1 brown, 1:5, 1:1, cutthroat, Cowichan River, fly.
Lucky's Sport Shop, Duncan
H. J. Hoare, Sidney; 2:6, Cowichan River, spinner and worm.
Gerry Lavender, 5131 Santa Clara; 2:1 brown, Cowichan River, Deadly Dick.

Bass

Black Swan, Elk Lake
George Banning, 414 Walter; 3:3, 3:2.

2:1, 2:7, 1:10, 1:3, Elk Lake and Beaver Lake, worm.
Pete Bridgewood, 3286 Seaton; 3:4, 2:3, 1:14, 1:8, Elk Lake, Flatfish.
Murray W. Martin, 408 Quebec; 1:14, Beaver Lake.
C. D. Grigg, 1013 Vancouver; 1:10, Beaver Lake, Hula Popper.

Fishermen's Lights Killing Off Salmon?

OTTAWA (CP) — Reports of a serious decline in sport salmon catches off the British Columbia coast following use of mercury vapor lights at sea by some fishermen are being investigated.

Fisheries Minister Robichaud in answer to a question in the Commons by David Groos (L—Victoria), said he received a brief from the Amalgamated Conservation Society in Victoria and "investigations were going on" which he hoped would form a basis for action.

Mr. Groos said the decline in salmon was linked to use of the lights at sea at night by herring fishermen.

The lights are used to attract and concentrate the herring near the fishing boat, and immature salmon are also caught. These are thrown back, but many are killed through rough handling.

Calgary Skier Found Dead

REVELSTOKE (CP) — The body of Calgary skier Peggy Telfer, 32, missing since Saturday, was found on a glacier near here Tuesday.

The body was found by a park warden, member of a search party, on the glacier about a mile from where the girl and her party had been skiing. Miss Telfer formerly lived in Rossland.

BABY DAYS at EATON'S Baby Wear, Second Floor . . . now until Saturday

means special savings for the playpen crowd. Wide-awake necessities and dream-time props —you'll save on needed items at EATON'S during Baby Days.

3-Piece Sets — "Orlon" knit jacket, bonnet and booties. Fancy-knit gives bulky look. White, pink, blue, maize. Infants' sizes. Special, set 2.44

Cotton Vests — Infants'. Sanitized combed cotton, button front or tie-on style. Short sleeves. 3, 6 and 12 months. Special, 2 for 1.19

Bonnie Brae Diapers — Sanitized gauze—so soft and absorbent and quick-drying. No hems. About 20x40". Package of 12. Special, each 3.44

Bonnie Brae Blankets—Sanitized, perma-napped viscose and nylon. Rayon satin bound. About 36" by 50". Pink, blue, maize, white. Special, each 2.44

Flannelette Gowns—Soft and fluffy white flannelette with coloured machine smocked yoke. Back neck tie. Infant size. Special, 2 for 1.29

Disposable Diapers—Bonnie Brae brand . . . great for travelling or visiting. 24 to a package. About 13"x17". Package Special, each 1.54

Bonnie Brae Blanket — Sanitized cotton eiderdown. Whipped edges. About 30"x40". Blue, pink or multi-colour check. Special, 2 for 1.69

Plastic Diaper Pail — Matching cover and pail —a nursery necessity in Sanitized plastic. White, pink or blue. Special, each 2.44

Stretch Sleeper — 2-way plush terry. Dome-fastened front and legs. Infants' size. Special, each 3.19

Girls' Diaper Sets—Fine, easy-care cotton broadcloth. Plastic lined pants. Pink, maize, mint. M., L., XL. Special, each 2.44

Pads for the Crib — Bonnie Brae brand. Sanitized quilted plastic on one side, cotton on reverse. About 18" x 21". White. Special, 2 for 1.29

Contour Crib Sheet — Bonnie Brae de luxe bottom sheet. Sanitized cotton with elastic corners. White only. About 28" by 52". Special, each 1.77

Polyethylene Bath—Sanitized plastic baby bath with soap dish. About 28" x18"x7¾" high. White, pink or blue. Special, each 2.44

Boys' Diaper Sets—Fine drip-dry cotton broadcloth with plastic lined pants. Blue, maize, white. M., L. and XL. Special, set 2.44

Phone EATON'S, 382-7141—Ask for the "ORDER LINE"

Cash Family Allowance Cheques

No need to stop off at the bank. Just bring your Family Allowance cheque along to EATON'S and cash it in our Third Floor Accounts Office . . . or use it like cash in our Children's Wear Department, Third Floor.

No Need to Hire a Sitter
Just Phone EATON'S
382-7141
Ask for the "Order Line"

Open a Handy EATON Account

Use your EATON Budget-Charge to make purchasing easy, and establish a convenient monthly payment to take care of it. Then choose what you need, when you need it, at EATON'S. Buy it with NO DOWN PAYMENT.

Comfort for Baby—Asleep or Awake . . .
Specially Priced Nursery Furnishings

EATON'S caters to the crib and cradle crowd with nursery furnishings to keep your little one happy and comfy right around the clock. Hurry to EATON'S bright and early, mother! You'll want to be first to share in the outstanding specials!

Special Offer! Crib and Mattress

Modern comfort for little dreamers! Well constructed with solid head and foot panels—both gaily decorated. Single drop side for safety, and coloured teething rails all 'round. 6-year sizes. In white or honey maple finish.
Mattress features 72-coil construction, sisal insulation, smooth top, backed vinyl cover, rust-resistant air vents.
Crib and Mattress complete, Special 37.95

Folding High Chairs

Outstanding value! Tubing with chromium-plated finish, heat-and-stain-resistant arborite tray, padded vinyl seat and back. Can be made into a youth's chair as baby grows. Folds flat for easy storage. White, beige, yellow or blue. Special, each 18.95

"Stroll-R-Crib"—Special!

So versatile! Use it as a carriage, car bed or stroller. Heavy vinyl covering, reinforced lining. 10-inch wheels. In white, rose, green, royal blue. A special you won't want to miss. Special, each 51.99

Baby Walkers—Priced Low

Good strong tube construction. Sturdy vinyl seat section. Rugged springs make it a jumper, too. Replaceable vinyl upholstery. Special, each 8.95

De Luxe Car Seats

This is the seat that provides the protection baby needs for his car rides. Seats are heavily padded. Chromium-plated finish tubular construction. Equipped with steering wheel to amuse baby. In blue, bronze or red vinyl. Each 10.95

"Humpty Dumpty" Bouncer

Here's where baby can have hours of fun. Buy a Humpty Dumpty bouncer now—it's as safe as can be. Completely adjustable with live action spring and door clamp. Hurry and buy one for your baby now. Special, complete 5.99

Amusing Crib Mobiles

Baby will be so amused with his first toy . . . a crib mobile to keep him happy for hours. Easy to attach to crib, carriage or ceiling fixture. Choose from an assortment of butterflies, birds or musical cherubs. Special, each 2.95, 4.50 and 5.95

Phone EATON'S, 382-7141—Ask for "Furniture"

Construction

Columbia Starts Today

VANCOUVER (CP) — The Columbia River power project — a $500,000,000 undertaking — goes into the construction stage today.

Representatives of the governments of Canada, the United States and British Columbia, will tour major dam sites through the Columbia River system and hold ceremonies marking the beginning of a project that took 20 years to negotiate.

Representing Canada will be Labor Minister Allan MacEachen. Avery Peterson, U.S. consul-general in Vancouver, will represent his government; Premier Bennett will represent B.C.

The main ceremony will be the unveiling of a cairn at the High Arrow Dam near Castlegar on Thursday, a day after a preliminary ceremony at the Duncan Lake Dam site.

Ontario Wheat Hurt by Winter

TORONTO (CP) — Ontario's winter wheat crop suffered heavy damage in the long, hard winter of 1964-65.

The farm economics co-operatives and statistics branch of the provincial agriculture department estimates 362,000 acres of winter wheat will be harvested, compared with the 655,000 acres last summer.

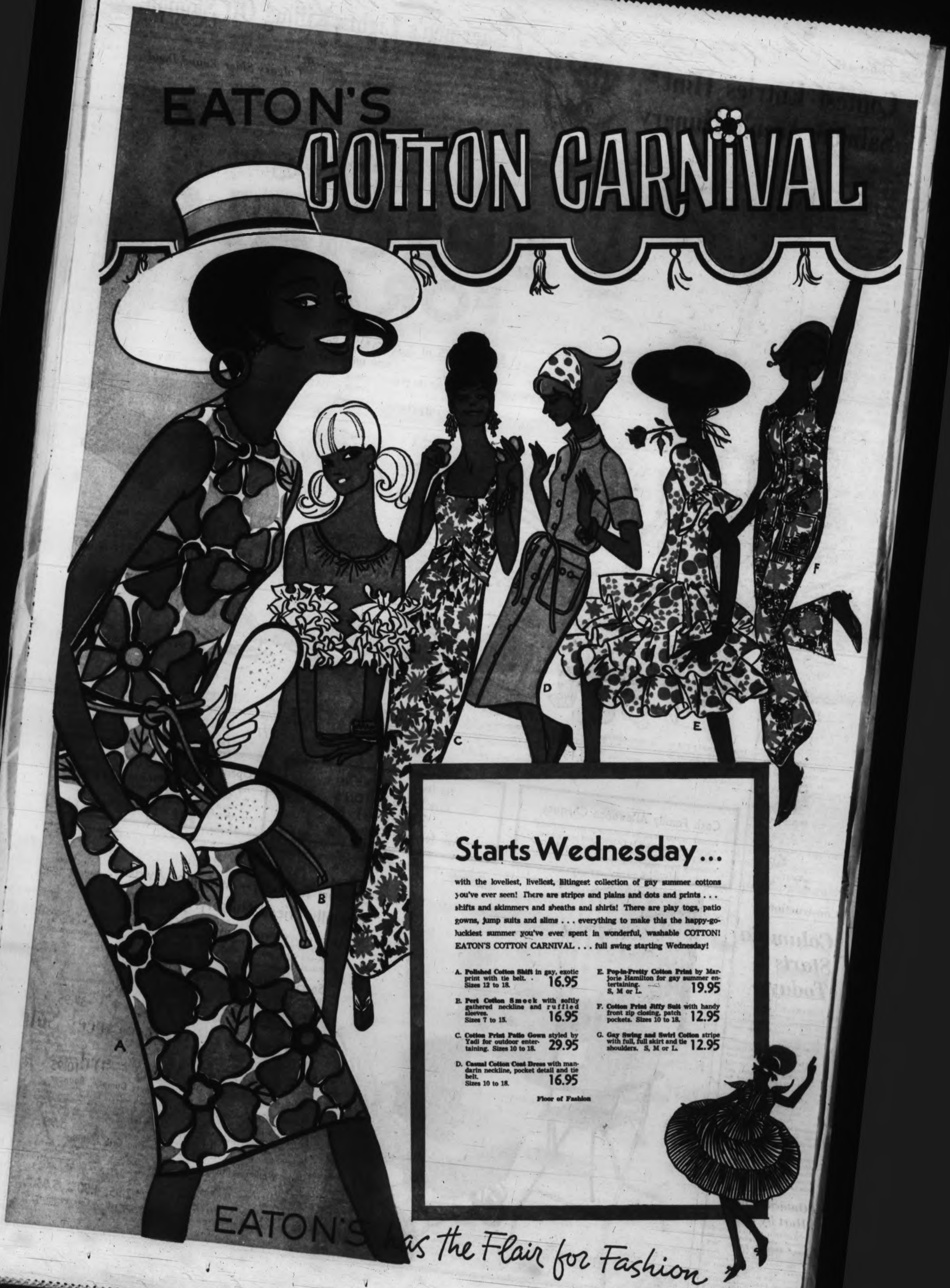
EATON'S
COTTON CARNIVAL
A
B
C
D
E
F
Starts Wednesday...
with the loveliest, liveliest, liltingest collection of gay summer cottons you've ever seen! There are stripes and plains and dots and prints . . . shifts and skimmers and sheaths and shirts! There are play togs, patio gowns, jump suits and slims . . . everything to make this the happy-go-luckiest summer you've ever spent in wonderful, washable COTTON! EATON'S COTTON CARNIVAL . . . full swing starting Wednesday!
A. Polished Cotton Shift in gay, exotic print with tie belt. Sizes 12 to 18. 16.95
B. Pert Cotton Smock with softly gathered neckline and ruffled sleeves. Sizes 7 to 15. 16.95
C. Cotton Print Patio Gown styled by Yadi for outdoor entertaining. Sizes 10 to 18. 29.95
D. Casual Cotton Coat Dress with mandarin neckline, pocket detail and tie belt. Sizes 10 to 18. 16.95
E. Pop-in-Pretty Cotton Print by Marjorie Hamilton for gay summer entertaining. S, M or L. 19.95
F. Cotton Print Jiffy Suit with handy front zip closing, patch pockets. Sizes 10 to 18. 12.95
G. Gay Swing and Swirl Cotton stripe with full, full skirt and tie shoulders. S, M or L. 12.95
Floor of Fashion
EATON'S has the Flair for Fashion

'Why, When Budget Approved?'

Health Board Charges Doctor's Salary Held Up

Lee

Young

Whitbread

By A. H. MURPHY

Charges that the salary of the senior medical officer of health is being held up by City Manager Dennis Young were hurled Tuesday at a meeting of the Metropolitan Board of Health.

How is this possible, the city will be asked. The board of health budget has been passed by city council, with only minor changes, none of which had anything to do with the salary of Dr. J. L. M. Whitbread.

"I suspect that somebody is being made the goat here and I certainly don't approve," said Central Saanich Reeve R. G. Lee, chairman of the board.

SAME AS PROVINCIAL

The board of health budget provided for an increase this year for Dr. Whitbread of approximately $2,000, bringing his total salary along with all benefits and allowances to approximately $19,000. This, the doctor explained some weeks ago to members of city council considering budget figures, brought his salary to the same level as provincial medical officers doing the same work.

Members of council questioned the increase at the time, and Dr. Whitbread left the budget-paring session on the understanding he would be informed of aldermen's decision.

EXCEPT SALARY

Reeve Lee said Tuesday that a letter had been received by Dr. Whitbread from James Bramley, city comptroller-treasurer, informing him that the board of health budget had been passed, with some revisions, but that the matter of Dr. Whitbread's salary would have to be taken up separately with the city manager.

"Just what authority has the city manager to withhold this salary after the budget, in which it is contained, has been submitted and approved by city council?" asked Reeve Lee.

The budget was approved without change by the councils of Esquimalt and Oak Bay.

"Perhaps the city manager has some special authority, although I have seen nothing to indicated it," the reeve said.

Reeve Lee explained the background of what has become a continuing dispute between the city and the Metropolitan Board of Health.

Terms of reference for the board were set up in an agreement in 1961, the Reeve said. The agreement was ratified by all parties including Victoria.

Since that time inequalities have developed in the matter of contributing to the board's upkeep.

CRUX OF ARGUMENT

Saanich and the unorganized territory pay at the rate of about 30 cents per capita, while Esquimalt, Oak Bay and Victoria pay about $2 a head. This is the crux of the argument.

"I grant there is cause for dissatisfaction but steps have been taken to iron out this inequality. The provincial department is certainly aware of the situation and I have reason to believe that this year's budget might be the last divided one," Reeve Lee said.

DISCUSSED WITH YOUNG

Dr. Whitbread said that he had talked over the matter of salary with the City Manager, Dennis Young, and had been told that no changes would be made until financial arrangements were discussed with Oak Bay and Esquimalt.

"He told me that might be this year, next year or in five years' time," Dr. Whitbread said.

Decision to ask the city for an explanation was unanimous.

Rules Hound Kennel Keeper

A Colwood kennel owner objects to being classed with junk yards under new government regulations on land use in the Langford, Colwood and Metchosin area.

"I'm not too interested in being classified with garbage dumps," Mike Watton, 2242 Sooke Road, said Tuesday night.

New regulations published in the B.C. Gazette prohibit establishment of operations ranging from mink farms and animal shelters to junk yards and garbage dumps.

HINDRANCE

Mr. Watton, who operates a kennel for pure-bred dogs, interprets the Gazette restrictions as hampering any future plans for expansion of his kennel.

"The normal course of any successful business is to expand," he said. "Now, I don't believe I will be able to, and as a kennel-owner I find the new regulations most disappointing."

BIG LIST

The list of non-acceptable uses of land are piggeries, mushroom farms, mink farms, dog-breeding and boarding kennels, animal shelters, and animal hospitals, junk yards and auto wreckers, garbage dumps and salvage yards.

According to Mr. Watton, boarding kennels provide a very useful service to a community.

"Where else can people leave their pets when they go on holidays?" he asked.

Kennels must be near a centre of population if they are to be any use to the public, he said. In the Colwood, Langford and Metchosin area there are more than a dozen kennel owners who will be affected.

APPEAL

Anyone wishing to establish one of the prohibited businesses can go to the zoning board of appeal for a public hearing. An appeal from the board's ruling can be taken to County Court.

You never know what you'll see behind the wheel of a car these days. SPCA Inspector Oscar Vennberg looks ready to make a citizen's arrest as Spot, no fixed address, swears he hasn't had a drink since St. Patrick's Day.—(William A. Boucher)

* * *

Patient Checking by Police

Still a Mountain of Tips

A mass of tips remains to be checked in the brutal slaying of 14-year-old Susan Freschi, May 21, but so far, an RCMP spokesman said Tuesday night, there are no new developments.

A team of 20 Criminal Investigation Branch and uniform men are investigating the murder of the St. Ann's Academy student whose naked body was found in the woods near her home at 2637 Chilco.

Laboratory test results on a rope used to tie Susan's hands behind her back are awaited by the RCMP. A search for a pop bottle purchased by Susan from a cafe is being conducted. So far there are no results.

HOPE FOR CLUE

Police are hoping tests will disclose the original use of the rope.

They are also checking cars that may have been in the area at the time of the slaying.

Readings Recall Dante

Five listeners turned out Tuesday night at the home of Gerald Lawrence, 2125 Hall Road, for readings from the works of Dante.

Mr. Lawrence said the gathering was "most appreciative."

Readings featured highlights from Dante's Divine Comedy.

Mr. Lawrence plans to give a talk on Dante in the spirit world in a session at his home June 6.

Breakwater Sought At Sidney

Sidney and North Saanich Chamber of Commerce will ask the federal government to build a breakwater in Sidney harbor.

The chamber decided Tuesday night to write George Chatterton, MP, and enlist his support for small-craft shelter at the old government wharf.

The chamber's decision was prompted by a reported new federal policy making millions available for small-boat harbors used mainly for recreation purposes.

Sidney Chamber To Hear Hickey

Western representative of the Canadian Chamber of Commerce, Albert D. Hickey will be guest speaker at a special meeting of the Sidney and North Saanich chamber in the Sidney Hotel at 8 p.m. on June 7.

No Delivery On Holiday

Mail will be collected in the evening only, and there will be no carrier delivery on Monday, May 24, the post office announced. The lobby will be open from 8 a.m. to 6 p.m.

Space and Vase

Space Age photography, British pottery craftsmanship find admirers during display at Art Gallery. Ronald Hacket and Arthur Sullivan, both 7, discuss astronaut Walter Schirra's flight into space, above. Below, Elizabeth Burke, 8, gazes at Queen's Vase, exact duplicate of one presented to Elizabeth II at coronation in 1953.—(Bud Kinsman photos)

Travel Film For Officers

A travel film will be shown at the meeting of the Air Force Officers' Association at 8:15 p.m. today at 1212 Quadra.

Shirley

* * *

Seen in Passing

Shirley Cannon with the top award for high school dressmaking classes. (Vice-president of the Y's Menettes, she lives at 2877 Musgrave Street with husband **Leonard**, a butcher, and their two daughters, **Lenora**, 15, **Linda**, 12. Her hobby is sewing) . . . **Barry Lawton** with a mysterious sign on his car . . . **Andy Donald** swinging a club . . . **Abraham Alexis** working at boatbuilding . . . **Rosemary Wormald** seeing more news of the Posy Shop . . . **Merlyn Munro** playing tennis with **Mel Dawson** . . . **Garry Weir** missing a date . . . **Ann Carrithe** doing strenuous exercises . . . **Gwen Carrier** giving advice to a customer . . . **John Hansen** just back in Victoria from Montreal . . . **Johnny Oliver** escorting two girls on holiday . . . **Terry Milne** playing Santa Claus out of season.

Shelter Keeps Busy

Contributions Rise Slowly For Expansion of SPCA

By GEOFFREY MINISH

A slow but steady flow of contributions is coming in for the new facilities needed by the Society for the Prevention of Cruelty to Animals, executive director David Beeching said Tuesday.

"Only today we received $100 from an anonymous woman donor," Mr. Beeching said.

The required facilities include an isolation building for sick animals, a euthanasia building, exercise runs for cats and dogs, and a holding corral for larger animals.

Work on the facilities, expected to cost around $13,000, will begin as soon as cash is available.

Meanwhile, the $80,000 SPCA shelter opened earlier this month is comfortably accommodating, at last count, 18 cats and 34 dogs.

Figures change from day to day as animals are brought in and taken out by the public.

Life for anyone working in the SPCA is a busy one. Last year, for instance, the Victoria Branch answered more than 25,000 telephone calls on a round-the-clock basis.

In 1964, the society also:

- Picked up 677 animals injured on the roads of Greater Victoria.
- Investigated 886 complaints of abuse, cruelty and neglect.
- Returned 684 stray dogs and 37 stray cats to their owners.
- Found homes for 683 dogs, 384 cats, and an assortment of mice, rabbits, raccoons, hamsters, pigeons, chickens, goats, monkeys and horses.

Fat Lady, Fire-Eater . . .

Yesterday's Stars Gone from Carnival

By GARY OAKES

The fat lady has lost 300 pounds and the fire-eater's flame has fizzled.

The sword swallower has stabbed himself, and the bearded lady has shaved.

Most of them are gone now, never to return. They are part of the vanishing breed that once starred in carnival side shows throughout North America.

Second-Rate

"They were mostly second-raters anyway," says Ralph Meeker, whose carnival is at the Jaycee fair this week.

Television is responsible for the decline and fall of the side shows, the midway boss explains, because people can see better shows at home.

Games Going

And it won't be long until carnival games are a thing of the past, he adds.

But this doesn't mean the carnival itself is fading from the scene.

"As long as there's a fair, there'll be a carnival," Mr. Meeker says. "That's where the action is."

Own Show

After 40 years in carnivals—half of the time with his own show—Mr. Meeker believes people have become better educated and won't stand for second-rate shows.

He calls the carnival games simply a retail merchandise business.

"One guy gets a bear for 10 cents and another spends 20 bucks and gets nothing—it all levels out."

Overall, Mr. Meeker estimates people recover 60 per cent of what they spend. "It's selling goods at the retail price."

On gambling itself, the 52-year-old carney boss points out "you can't beat another man's game."

In Victoria, Mr. Meeker is operating 20 rides, which cost from $5,000 to $40,000, and about 30 games. Rides will be the major part of future carnivals, he predicts.

The Tacoma-based operator hits 24 towns and cities throughout Washington and B.C. between April 1 and Oct. 1 and grosses about $500,000 a season. The carnival closes Saturday night and moves to Nanaimo Monday. It is his fourth year with the Jaycee fair.

Soft Spot

He employs between 200 and 250 people and admits he's "a little hard to work for."

But Ralph Meeker also has a soft spot.

He helped to entertain 25 handicapped children Tuesday afternoon, giving them free rides and presenting each child with a plush toy dog. A giant three-footer went to a girl who was celebrating her birthday.

$25,000 Renovations

Chez Marcel Sold Next: Garden Cafe

Sale of a restaurant that has become a landmark in Victoria, Chez Marcel, 1730 Island Highway, has been announced by its new owner, Albert B. Bekes.

The restaurant, built 12 years ago by Mr. and Mrs. Roger Marcel Cuche, was purchased for $40,000 and is now undergoing $25,000 worth of renovations, the new owner said Tuesday.

Mr. Bekes, a government engineering supervisor in his native Hungary until the revolution of 1956, said he plans eventual development of the entire 12½-acre property as a garden restaurant in the European tradition.

"I hope we will be able to open as early as May 29 but we will be open for sure by June 4," said Mr. Bekes, who has lived in Victoria for nine years and operated the Skyway Restaurant in the 900-block Government for five years.

Plans include special attractions for family dining with an area decorated as an old European wine cellar, a patio dining area for outdoors eating and special family accommodations for parties or banquets.

A special feature of the restaurant will be an expanded kitchen area with all-new fixtures and newly invented one-piece poured plastic walls and floor.

ANN LANDERS

Dear Ann Landers: I am not a Bible-waving crank. I'm an average American teen-ager who wants to ask you a simple question. What has happened to decent movies?

Once upon a time movies had a plot and stars had talent. Today almost any chick with eye-popping curves (and no scruples about who sees them) can be a movie queen provided she has the proper build-up. I believe the least that can be done for the public is to let us know in advance what we are getting into.

Too many times I have taken a date to a movie which advertised as "a rollicking comedy" or a "delightfully gay and witty musical," and instead we saw a vulgar display of half nude morons chasing each other around the bedroom. I am sick of bedroom scenes, bathtub scenes, shower scenes and men and women prancing on beaches with almost nothing on.

What can be done to elevate the standards of films and clean up the movies?—DIZZGUSTED

Dear Diz: If enough people complain to the theatre managers (in writing) something will be done. The customer is still King.

In the family swim . . . Dad sports a trim pair of swimtrunks made of bold and brawny Galey and Lord stretch plaid for lasting comfort and fit. Pint-sized daughter in this fashion photo wears a shapely cut-out suit fashioned for the younger set in stretch yarn. Bold daisy trims the small bra top around.

Dear Ann Landers: At this very moment there is a terrific argument raging in our living room. My mother and dad are really going at it. Here are the facts and I'd like your opinion—fast.

My 11-year-old sister is in a play being sponsored by our church group. The kids are selling tickets for 50c each.

My parents are having a poker party next week. Mother thinks it would be all right if my sister went around the table and asked the guests if they would like to buy a ticket or two. Mom says the price of a ticket is no more than what a person would put into a couple of pots. Besides she says it's for a very good cause. Dad is violently opposed. What is your verdict?—BIG SISTER

Dear Big Sister: I agree with your Dad. It's an out and out clobber and the guests would have a right to resent it.

* * *

Dear Ann Landers: Do you think it is possible for a person to be too kind-hearted for her own good? Well right now I could kick myself for being Little Goody Two Shoes. Please tell me how to unwind this mess and I promised I will never do anyone a favor again as long as I live.

I had to leave town with my folks two weeks ago. This meant I couldn't go to the big De Molay dance so I asked my Numero Uno, Chris, to please take my cousin Beatrice, who never has a date to anything. (I even let her wear my dress!)

Well, Chris and Beatrice have been like glued together ever since. There must be a side to my cousin Beatrice that I didn't know about. She keeps thanking me for "changing her whole life." My whole life is changed, too. I'm sitting home like an old maid. Chris hasn't said anything but I expect the "nice to have known you" routine any minute.

How can I get my boy friend back?—MISS NUT HEAD

Dear Miss: If cousin Beatrice was able to do such a slick job of getting Chris interested in her he must have been plenty ripe for the picking.

You can't keep a guy locked up and blindfolded. If it hadn't been Beatrice it would have been another gal. Accept the realities and cast again.

* * *

Confidential to A PIECE OF MY MIND: Thanks a lot, but I don't think you should have given me the last piece. Your letter was a rare combination of bigotry and nonsense.

The lovely home of Mrs. J. C. Pendray, 2391 Beach Drive, will be the setting for a spring tea being held under auspices of St. Andrew's Presbyterian Church Afternoon WMS Auxiliary, from 2 to 4:30 p.m., Thursday, May 27. Mrs. J. L. W. McLean and Miss M. P. M. Henry, auxiliary president, will receive the guests. Discussing plans for the coming event are, from left to right, Miss Lauretta Cumming Miss Ella Walker, Mrs. Gertrude McNeil and Mrs. Pendray. (Kinsman)

Hawaiian Luau On Friday

A little bit of Hawaii will come to Victoria Friday evening when the local branch of the Canadian Diabetic Association takes over the Crystal Gardens for its Hawaiian luau—the first of its kind to be held in the city.

Patrons of the benefit affair are Premier and Mrs. W. A. C. Bennett, Hon. Eric Martin and Mrs. Martin, Mr. Alan Macfarlane, MLA, and Mrs. Macfarlane, Dr. John Hunt, Vancouver, president of Canadian Diabetic Association, and Mrs. Hunt; Reeve R. G. Lee, chairman of the Metro Board of Health, and Mrs. Lee; Cmdr. L. R. Hughes, RCN, and Mrs. Hughes; Dr. and Mrs. C. D. Orchard.

* * *

The luau will get underway at 7:30 p.m. with a reception at which Hawaiian punch will be served as an appetizer and orchids presented to the guests.

A buffet supper featuring Hawaiian dishes will follow. Diners will be able to sit at the side of the Crystal's pool and watch a sparkling water show put on by Mrs. H. L. Norbury's aqua-nymphs.

* * *

In addition there will be a fashion show featuring Hawaiian beachwear from Woodwards and Hula dancing by Bebe Eversfield's dancers.

From 9:30 to 1 a.m. there will be dancing to the Ill Winds in the "South Seas" room and the Bonnie Sprinkle Quartet in the Flamingo room for younger set.

Mrs. A. L. Young is general convener. Mr. Tom Outeridge is in charge of refreshments and Mrs. Tony Nicholson in charge of table reservations.

Proceeds from the affair will be used to help finance a summer camp for diabetic children.

EATON'S

Meet Miss Dee Hubbell

Hair Consultant for

Shulton's "Technique"

Meet our visiting beauty expert, Miss Hubbell, who will be in EATON'S Cosmetic Department, Main Floor, on May 19th, 20th, 21st and 22nd . . . to assist you in selecting your hair care products.

EATON'S—Cosmetics, Main Floor

Kamloops Wedding Of Interest Here

Of interest to Victorians was the recent marriage in Kamloops United Church of Miss Ellen Elsie Taylor, formerly of Victoria, and Mr. Steve Schafer.

Rev. Jackson W. Strapp officiated at the ceremony uniting the daughter of Mr. and Mrs. Harry Taylor of Westsyde, B.C. and the son of Mr. and Mrs. P. Schafer of Kamloops.

A floor-length gown of white lace and marquisette, fashioned with fitted bodice and bouffant skirt was worn by the bride. Her chapel-length veil of silk illusion net was held by a tiara of seed pearls and crystals. She carried a bouquet of red roses and white carnations.

* * *

A gown of ice blue brocade was worn by maid of honor, Miss Diane Schafer, sister of the groom. She carried a bouquet of white carnations.

Best man was Mr. Jack Schafer, the groom's brother.

Attending the reception in the North Kamloops Elks' hall were Mr. and Mrs. H. F. Jarvis, grandparents of the bride from Victoria. Mr. Reg Thacker proposed the toast to the bride.

Leaving for a honeymoon trip to Vancouver and Vancouver Island, the new Mrs. Schafer donned a three-piece brown wool suit with accessories en tone. Her corsage was of yellow roses.

The newlyweds will make their home in North Kamloops.

—(Don Ryan)

Mr. and Mrs. Douglas Spronton of 354 Gorge Road West wish to announce the engagement of their daughter Elaine Sandra-May to Mr. Stanley Roy Cleemoff, son of Mr. and Mrs. Stanley Cleemoff, 2914 Rockwell Avenue. The wedding will take place June 25 at 7:30 p.m. at Centennial United Church with Dr. S. Parsons officiating.

Annual Meeting

Annual meeting of the association for Childhood Education will be held at the Art Gallery Tuesday, May 25, at 7:45 p.m.

Mrs. Enid Webster will speak on the ACE Conference in New York. Visitors welcome.

Realistic Work

Teen-Agers' Concern Shows in Paintings

By PATRICIA McCORMACK

NEW YORK (UPI) — Make way for a teen-ager's view of Eve—circa 1965.

She wears a gas mask. The top of her hair's made of ivy. As it curls down to her shoulders, it turns into strands of the type used by the mop makers of America.

With a vision like that, who needs nightmares?

It's just art, Madame. And it's so good that it won a prize and now hangs among other student art that did the same thing.

"Eve" came from the brushes and paint-box of Robin Barnes, 17, of Phoenix, Ore. You look at it hanging in the Hallmark Gallery in New York and then move on to other winning works of art and get a view of what goes on in the minds of top teen-age artists.

The show indicates that, among other things, the teen-agers are concerned about television fatigue, the time-payment trap, car engines and thistles. No missiles.

Each work of art has won a Hallmark honor prize in the nationwide art contest sponsored by Scholastic magazine.

* * *

The work that threw a left hook at time payments was done by Charles Kupsczuk, 18, of Irvington, N.J. It was a montage of various credit slogan come-ons: no money down, months to pay, easy credit. He titled the maze "Composition 13"—picking the unlucky number.

Typical of the realistic works was Bill Crosby's. The lad, 16, from Southeast High School in Lincoln, Neb., showed a bird's eye view of a broken sidewalk.

An abstract painting by Allan Jurkowski, 16, of Palmer, Mass., was titled Embyros. It looked like a mass of fine lace, blue spider webs.

The "Television Fatigue" picture, showed a youth so reclined on a couch that he seemed to be part of the couch. Lauren Erickson, of Montclair, N.J., did that one.

Don Moyer, of State College, Pa., came closest to a social commentary with his work titled "The Auction."

Among other things, it featured a fish chasing a fish — with an eye to eating same, headless women, a headless man with a hook arm.

Mrs. Wallace Heads 'Y' For Year

Mrs. J. A. Wallace was elected president of the ladies auxiliary to the YM-YWCA at the annual meeting.

She succeeds retiring president Mrs. H. Johnston who reported a successful year, the outstanding event being the annual bridge tournament.

First vice-president is Mrs. P. Meredith, and secretary is Mrs. D. T. Burr. Treasurer is Mrs. J. H. Williams.

AMY By Jack Tippit

"Okay, now, whatever you do, don't bark or wag your tail, okay?"

Calona Sherries are made from specially grown grapes and blended with special care, to produce a mellow, golden amber wine with a definite nut-like flavor, and rich bouquet.

CALONA MEDIUM DRY SHERRY . . . *a superior appetizer wine, and welcome cocktail-hour change.*

CALONA CREAM SHERRY . . . *delightful with desserts . . . deliciously different as a light "liqueur" with coffee.*

Sherry parties and entertaining . . . both types are most acceptable . . . give your guests their choice.

The only Canadian Sherry made right in the Okanagan where the grapes are grown.

Calona *Fine Wines*

This advertisement is not published or displayed by the Liquor Control Board or by the Government of British Columbia.

Savings

EFFECTIVE WEDNESDAY, 19TH, TO MONDAY, 24TH

A-LO-HI SUPERMARKET LTD.
Wilkinson at Interurban

OPEN 7 A.M. to 11 P.M. SEVEN DAYS!

We Reserve the Right to Limit Quantities

RADISHES 3 for 19¢ — Local, tender and sweet. BUNCH

GREEN ONIONS 3 for 19¢ — Crisp and tender. BUNCH

CUKES 2 for 29¢ — Firm and large. EACH

TOMATOES 39¢ — No. 1 Hot House. LB.

ORANGES 4 lbs. 49¢ — Seedless

BANANAS 2 lb. 29¢ — Chiquita

ROUND STEAK Canada choice (a barbecue treat) lb. 59¢

STEWING BEEF lb. 49¢

POT ROASTS .... lb. 49¢

FRYING CHICKEN—Fuff's No. 1 Dry Pack, each 79¢

WIENERS, WIENER BUNS, Hamburger Buns DOZ. 29¢

McGAVIN'S ANNIVERSARY CAKE Each 69¢

PORK and BEANS Standby. Fancy quality. 15-oz. 2 for 29¢

TOMATO JUICE Standby. Fancy quality. 20-oz. 2 for 29¢

PERSONAL MENTION

By Dorothy Wrotnowski

Victoria Exhibition got off to a good start on opening night, even the weather co-operating. The show, which seems to improve every year, certainly brought out the crowds on Monday evening.

One of the five judges for the **Miss Victoria** contest, I'll be there every night this week. And loving it.

Something new has been added this year. They have a judges' box or pit out in front of the stage. Gives a much better view of the contestants as they model fashions and during the talent performance it is even better. Before you just got a back view most of the time.

Red Rose for Luck

After the **Lieutenant Governor** officially opened the exhibition, the **Jaycees** presented a bouquet of long stemmed red roses to **Mrs. Pearkes.** And do you know what **Mrs. Pearkes** did? In a very gracious gesture, she took out a red rose for each contestant "for luck."

Helen Bierner, looking very beautiful in a slim, Empire styled blue dress with floating back panels with a gold chain and pearls entwined in her hair at the back, also had one of the roses.

Helen commentated the show and remarking on one outfit, described it as a "man's favorite color . . . "blue." I asked fellow judge, **Bill Armstrong** if he went along with this. He did but added that red and black were in there, too.

Island Hall Holiday

Mrs. D. McLellan will be here several more weeks before being joined by her husband and then they'll be off to England. **Mrs. McLellan** came from Bangkok and is staying with her sister, **Mrs. B. J. B. Morahan.** They are going up to Island Hall today for a short holiday.

For Mrs. Gilliland

The luncheon at Uplands Golf Club on Monday was to honor **Mrs. H. C. Gilliland,** whose husband, **Dean Gilliland,** is retiring this term. It was given by members of the **Women's Faculty Club** for their former president and they presented an orchid corsage to her.

Spring flowers in yellow and blue were on the head table where the guest of honor sat with **Mrs. Wilfred Johns,** president, **Mrs. Malcolm Taylor, Mrs. Cary Geshan,** and **Mrs. Reid Elliott.**

National President

Dorothy Kynaston, president of the Sidney Business and Professional Women's Club, has invited me out to lunch at the Travelodge today to meet the B & P national president, **Miss Nazla Dane.**

Miss Dane will spend two days here and tomorrow night will be guest of honor at a dinner given by the **Victoria and Oak Bay clubs. Mrs. Ronald Webster** and **Mrs. Geraldine Simpson,** presidents, will be hostesses.

At the Marina

Dr. and Mrs. Arthur J. Melanson of Fredricton, N.B., who were at the Empress Hotel for a few days, had a marvelous time while here. They were seen having dinner with **Mr. and Mrs. Hugh French** at the Oak Bay Marina the other evening. **Verna French** had just returned from a trip to Calgary.

Change of Name

Emil and Mary Michaux have returned after attending the music festival in Abbotsford and they had some not too nice things to say about the weather on the Mainland.

Mary, who does such a beautiful job on publicity for **St. Joseph's Hospital Auxiliary** events, tells me that this year the garden party is not going to be called a garden party. It will be a **June Flower Tea** and will be on June 2.

For the past two years this annual event has been practically rained out so the group decided not to take a chance this time.

However, if the weather is just too beautiful they will move everything out on the grounds.

Imported Models

Kathy Williams down at **W. & J. Wilsons** is going to have a busy day. Four models are flying over from Seattle, arriving about noon today. They will spend the afternoon being fitted into wool imports.

All this is in preparation for a fashion show to be staged on the **Princess Marguerite** enroute to Victoria on **U.S. Memorial Day,** May 31. It will be an hour-long show and will be telecast on Seattle Station King, Channel 5 at 8 a.m.

* * *

Marlene Sexsmith leaves today for Banff where she will open the W. & J. Wilson store there on May 29 in readiness for the tourist season. **Sandy Jeffries,** who will also be at the Banff store for the summer, will leave next week.

Afghanistan fashion show brings out some unusual finery as seen in this photograph.

* * * * * *

Afghan Style

Fashion Show Wins Encore

By GLEN WRIGHT

KABUL, Afghanistan (CNS) —The first Western-type fashion show in Afghanistan's history was staged here recently with a flair that would have been acceptable on Fifth Avenue or at the St. Francis in San Francisco.

Afghan women can wear luxurious clothes with grace. This was evident when the more than 500 U.S., European and Asian women at the show demanded an encore.

Faiz M. Khairzada, manager of the Afghanistan National Institute for the Fine and Performing Arts, directed the "Exhibition of Afghan Regional Costumes." It was for women only, but the next one, this summer, will admit men.

Although the experience was new to them, the Afghan girls modeled with aplomb and good humor, harmonizing well with the music and narration.

One did have a complaint: the shoes hurt her feet.

She said: "I had to mark which was left and which was right, as there is not much difference. I probably marked them wrong."

Costumes representing 21 major geographical regions were exhibited. While essentially the same, they varied in detail.

The basic Afghan dress, from the skin out, consists of an undervest, pantaloons, loose overdress or overblouse and skirt, then a jacket, vest or a sort of Sam Browne belt suspended by cord from the shoulders. This is topped with a cape-like veil, sometimes held to the head by a small skull cap or headband.

Shoes are slipper-like, with pointed, up-turned toes and uppers of heavy brocade-like fabric. The shoes have leather soles.

Older women still wear the Chaudri, or over-all veil with fabric screen through which to see. The off-face veil is favored by younger women.

* * *

Favorite materials are silk, wool and satin for best and cotton for more frequent or everyday wear.

Each of the 21 culturally and geographically different regions of Afghanistan has a distinctive indigenous women's clothing style. Most feature metallic decoration and some are ornamented by literally pounds of intricately wrought silver.

The more sombre black outfits of the Kochis (nomads) are heavy with cloth of gold and silver embroidery, fringes and sewn-on coins, further enhanced by wide, heavy necklaces, finger rings, earrings and bracelets. Some of the bracelets are so wide they appear to be wristlets.

One of the outfits was white embroidered silk with a green veil. The sleeves started from the waist. Another show stopper had a flaming orange silk veil with a pocket down the middle of the back to accommodate a long braid of hair. This was from the town of Herat.

Another, from Jalalabad, was of fine red silk. The bodice was decorated with silver coins and metal bangles and the sleeves were heavily embroidered with silver and gold threads.

All were characterized by imaginative embroidery and opulent color combinations—orange, tan and pink stripes; silver and green; gold, green and silver; black and silver; black and green; white and gold; red and black; orange and black; green, blue and red; and blue and pink.

Material combinations were wool and silk; silk and satin; wool and satin and cotton poplin.

Most of the outfits, of course, were either ceremonial costumes or special festive attire. Miss and Mrs. Afghanistan do not go about the house or street so garbed. However, the everyday outfit is the same in structure. It is of cotton or wool and gets soiled in the course of a few days wearing. Afghanistan floors and streets are principally earth. Repeated washings make the garments pretty shapeless.

The rising generation prefers Western-style dresses, suits, blouses, sweaters, skirts, bobby sox or long hosiery, tennis and flat or heeled shoes of leather, with the usual panty, bra and slip or petticoat underwear.

Interest in Welfare

Farah to Visit Ottawa Nursery

By BRENDA LARGE

OTTAWA (CP)—The beautiful schoolgirl who became an empress five years ago after a storybook romance with the Shah of Iran arrived here Tuesday with her husband for a state visit to Canada.

Now a gracious, 26-year-old mother of two, Empress Farah Diba Pahlavi takes an active interest in social welfare and cultural activities in Iran, and has indicated she hopes to see childrens' welfare agencies in Canada.

In line with this request, government officials planning her part of the visit have scheduled visits to an Ottawa day nursery, two hospitals in Montreal and a hospital in Toronto.

The empress is the head of the Farah Pahlavi Welfare Association in Iran, which runs 50 orphanages and plans to build 12 more annually. She is president of the annual international medical congress and the Iranian Association for Protection of Tuberculosis Victims, and also contributes to many private charitable organizations.

SHAH'S THIRD WIFE

Empress Farah is the shah's third wife. He was first married to Princess Fawzia of Egypt, but divorced her in 1950 to marry Soraya Esfandiari.

The second marriage lasted nearly nine years, but the shah divorced Soraya "with great sorrow" after she was unable to bear him a male heir.

Empress Farah and the shah now have two children, Crown Prince Reza, 5, and Princess Faranaz, 3.

The empress is a tall, dark-haired beauty who has had had an active interest in sports since her youth.

Now one of the most fashionably - dressed women in the world, the empress as a girl was often seen in a girl scout uniform. She was a scout for many years and continues to support the organization in Iran.

Leadership Needed

MONTREAL (CP) — Today's teen-agers are "hungry hearted" for leadership and they aren't getting it, an American teacher told the Salvation Army here. "Teenagers follow leadership whenever they are challenged. Look how they followed Hitler!" said the veteran of 24 years of youth work.

Clubs

CARNE REBEKAH

Carne Rebekah Lodge No. 45, IOOF, will hold a business and initiation meeting at 7:30 p.m., May 20, in the Oddfellows Hall, 1323 Douglas Street.

* * *

ST. GEORGE

Daughters of St. George No. 238 will meet Friday May 21 at 7:30 p.m. in the K. of P. Hall.

* * *

PIONEER WBA

Pioneer Club of the Woman's Benefit Association Review No. 1, will meet at the home of Mrs. M. Morley, 2821 Parkview Drive, at 2:30 p.m., May 21.

DRY CLEANING SPECIALS

SHIRTS
Reg. 30c
4 for $1.00
6 for $1.49

DRAPES
Chesterfield Covers
Fresh, Crisp, Sparkling Clean
20% OFF

BLANKETS
Beautifully Dry Cleaned and Pressed. Half Price, only 50¢

SLEEPING BAGS
Half Price only $1.75
Tumbled and Fluffed

CARPETS AND RUGS
Color and Lustre Restored
20% OFF

★ ONE-DAY DRY CLEANING
★ ONE-DAY SHIRT SERVICE
at
ALL CALL OFFICES INCLUDING SATURDAY
Open Daily 7 a.m. to 6 p.m.
EV 2-9191

PAGE THE CLEANER

Up-Island Couple Mark Golden Anniversary

PORT ALBERNI — A Bible, presented to the first couple to be married in Port Alberni's new Methodist Church, has been treasured for half a century by Mr. and Mrs. Walter White.

Close relatives attended a dinner and many friends called to offer their congratulations when Mr. and Mrs. White celebrated their golden anniversary.

Some could look back to an evening in May 1915, when Lillian Davey, 17, became the bride of Walter A. White, 26, in a ceremony conducted by the Rev. S. Cook in the new church decorated for the occasion by members of the congregation.

The bride was the daughter of pioneers Mr. and Mrs. J. Davey. Her father was a mining man and brought his family here from California during the latter years of the 19th century. Lillian had been one of the first pupils in Port Alberni's first school in the former Watson Block on Argyle Street.

* * *

Mr. White, born 76 years ago in New York State, arrived in the valley in 1912 with two teams of horses to start his own hauling business.

Miss Marguerite MacLean, one of four members of Port Alberni's teaching staff, and Mr. Borden Misner attended the bride and groom at the long-ago ceremony.

According to the Port Alberni News, "The bride looked fascinating in a dress of ivory satin. She wore a veil and orange blossoms, and carried a bouquet of white flowers, the gift of Mrs. Bledsoe, Alberni." Miss MacLean was attired in a dress of apricot crepe-de-chene.

A reception followed at the home of the bride's parents.

A social event, believed to be the first bridal shower to be held in Port Alberni, was held at the home of Mrs. Roy Hanna in honor of Miss Davey prior to the wedding.

First Methodist Church in which the ceremony was performed became the First United following the union of the churches. In recent years the building was sold to The Salvation Army to become the Army's citadel.

* * *

The family dinner, to mark the couple's golden anniversary, was held in Greenwood Motor Hotel by their son and daughter-in-law, Mr. and Mrs. Laurence White, who with their five children reside in Alberni. A son-in-law and daughter, the Rev. and Mrs. John McBride reside in Kenya, East Africa, where they have been missionaries for the past 20 years. They also have five children.

(Photo by Margaret Trebett)

Mr. and Mrs. Walter A. White, married 50 years ago in Port Alberni.

Women Delegates At Anglican Synod

KINGSTON, Ont. (CP)—Women were officially allowed to share in the Anglican Church's administrative body for the first time Tuesday when 24 women attended the synod of the diocese of Ontario as lay delegates.

Another precedent was set by the presence of representatives of the Roman Catholic and United churches.

Rt. Rev. Kenneth C. Evans, Bishop of Ontario, extended a special welcome to the women when he delivered his charge to the synod.

He said that a year ago the synod made certain amendments to canons which permitted parishes to send women as their delegates to the synod sessions.

He urged the women delegates to "participate fully in the work of the synod and of its boards and committees."

Bride-Elect Honored By Aunt

Mrs. W. Jones entertained at a miscellaneous shower at her Carey Road home in honor of her niece, Miss Patricia Carter.

Corsages were presented to the bride-elect, her mother, Mrs. G. Carter, and mother of the groom-elect, Mrs. E. Warburton.

The Misses Deborah and Juanita Jones presented their cousin with a container, decorated in pink and aqua, filled with shower gifts.

Other guests were Mrs. A. Walker, Mrs. D. Tyson, Mrs. P. Walker, Mrs. D. Wootten, Mrs. L. Hancox, Mrs. J. Logie, Mrs. A. Sayer, Mrs. G. Carter, Mrs. N. Tyrrell, Mrs. F. Buxton, Mrs. C. Carrington, Mrs. K. Scurrah, Mrs. J. Warburton, Mrs. K. Harrison, Mrs. A. Shipway, Mrs. E. Shipway, Mrs. E. Warburton, Mrs. N. Fox, Mrs. J. Carter, Mrs. E. Todd, Mrs. G. Loat, Mrs. H. Walker, Mrs. J. Sears, Mrs. E. Sanguinetti, Mrs. V. Robley, Miss V. Shipway, Miss J. Hodgson and Miss E. Warburton.

PURPLE STAR

Victoria Purple Star No. 104, Ladies' Orange Benevolent Association will meet at 8 o'clock tonight in the Orange Hall. Initiation will take place.

IODE Makes Donations

Navy League Chapter IODE made cash donations to a missionary in Thailand, to the Protestant Orphanage and to Miss M. Whittier in Indore, Miss McWhittier in Indore,

Mrs. C. E. Beirnes, regent, read an article for commonwealth relations, entitled I Believe.

Members were reminded of the special service at the Church of Our Lord on May 30 and the memorial service at Ross Bay Cemetery. They were also reminded of the salute to Queen Victoria at the Parliament Buildings on May 21.

Mrs. T. C. Davies and Mrs. A. Short were hostesses at tea following the meeting.

Clubs

EASTERN STAR

Centennial Chapter No. 87, Order of the Eastern Star, will hold a luncheon in the Douglas Room, Hudson's Bay Company, from 11:30 a.m. to 1 p.m., May 19.

* * *

GEORGE JAY

The George Jay Home and School Club will hold its next general meeting on Wednesday, May 19 at 8 p.m. in the school auditorium. The program for the evening will be provided by some of the children in the school.

* * *

ST. ANDREWS

Bi-monthly meeting of the St. Andrew's and Celedonian Society will be held on Thursday, May the 20 at 8 p.m. in Holyrood House, 2315 McBride Ave.

* * *

ESQUIMALT WI

Members of Esquimalt WI will be having a social in the Jubilee Hall, Fraser Street on Thursday, May 20 at 2 p.m. Tea will be served. Mrs. K. Otsil is convener.

Art Means Work

MONTREAL (CP)—Rosalie Nasmer, head of the pottery department at Macdonald College, near Montreal, says she never turns out fewer than 100 pieces of pottery a week. "If you're a producing potter, instead of a part-timer, you fit your life around it," said the mother of "two almost grown-up children."

READY-TO-HANG DRAPES
Take them home now at big savings
MacDonald's
732 Fort St.

VICTORIA Fabric Shop LTD.

CRUSHPROOF FABRICS
for summer frocks and travel wear.
Printed dacron crepes and arnel jerseys
From $2.49 yard
1218 BROAD
Between Yates and View

Woodward's MAYFAIR

WOODWARD'S HAVE 5 MODERN CREDIT PLANS FOR YOUR CONVENIENCES
- Charge Account
- Deposit Account
- Budget Charge
- Budget Coupons
- Plan Account

Max Factor reveals:
Until now even the sheerest make-up was an obvious cover-up.

Introducing the make-up that isn't there!
(except to veil every imperfection invisibly)
New UltraLucent Make-up by Max Factor

New UltraLucent fluid make-up is a transparent veil so incredibly light it could be nothing at all . . . and yet, so delicately balanced that flaws melt away. UltraLucent works with your own skin tone to create a natural glow. 9 delicate, yet glowing tones, and 2 highlighting shades. And to fluff over all, a whisper-light powder, to capture the beauty of UltraLucent. Each $2.50

Woodward's Drugs, Main Floor

Woodward's Mayfair Phone 386-3322, Outside Victoria, Zenith 6544 (Toll Free). Store hours: 9:30 a.m. to 6 p.m. Evening shopping Thursdays and Fridays 'til 9. Closed Mondays

SAFEWAY

GET STOCK UP FOR THE WEEKEND...

Lunch Box
Potato Chips 49c
Fresh, crisp and delicious, 9-oz. tri-pack box

Cragmont
Soft Drinks 10 for 89c
Regular or Low Calorie 10-oz. Mira Cans

Fruit Drinks Empress Apple, Grape or Orange, 48-oz. tin 3 for 89c

Cake Mixes Mrs. Wright's Assorted, 19-oz. pkg. 2 for 69c

Green Peas Scotch Treat, Choice Frozen, 2-lb. cello 2 for 79c

Marshmallows Lowney's White or Colored Angelus, 16-oz. pkg. 39c

Fancy Tuna Fish Gold Seal, Flaked, 6½-oz. tin 3 for 89c

Libby's Fruit Cocktail Fancy, 15-oz. tin 2 for 49c
Baked Beans Libby's, Deep Browned, 15-oz. tin 3 for 65c
Tomato Juice Libby's, Fancy, 48-oz. tin 2 for 69c

Foil Wrap Reynold's Heavy Duty, 18"x25' roll 65c

Here's a happy thought! TURKEY for outdoor eating

Ready-to-Cook Young Turkeys

Manor House Frozen Fresh. Enjoy a Barbecued or Roasted Turkey
Government Inspected Av. 6 to 10 lbs. Grade A lb. 45c

Fresh **Ground Beef** Safeway Guaranteed Quality
1-lb. pkg. 49c 2-lb. pkg. $1.39
Ground Shoulder For delicious burgers, lb. 59c

Fresh Bologna North Star. By the Piece, lb. 29c
Franks North Star, lb. pkg. 45c
Jumbo Franks North Star Bar-B-Q, lb. 45c
Cooked Ham Olympic Brand, 6-oz. pkg. 49c
Back Bacon Olympic. Sliced, 6-oz. pkg. 45c

Manor House Frozen Fresh
Whole Fryers The freshest-tasting Chicken you ever ate. Average 2½ to 3½ lbs.
Grade A lb. 39c
Cut-up Fryers Average 2½ to 3½ lbs., lb. 43c

No. 1 Wieners Fresh for picnic hot dogs. Bulk lb. 29c
Hot Dog Buns or Hamburger buns. Skylark, doz. 29c

Ranch Hand
Beef Steakettes
Beef and Veal Steakettes
Breaded Beef or Veal Steakettes
Government Inspected. 12 2-oz. packages. Your choice 79c

Superb Boneless Beef
Canada Choice, Canada Good
TOP ROUND STEAK or ROAST. Government inspected, lb. 89c
BOTTOM ROUND STEAK or ROAST. Government inspected, lb. 85c
TOP SIRLOIN STEAK. Government inspected, lb. $1.29
NEW YORK STEAKS. Government inspected, lb. $1.49

SAFEWAY
CANADA SAFEWAY LIMITED

SET!

AND ALSO FOR HOLIDAY FUN!

Sweet Biscuits David's. Assorted Creams, Maple Leaf, Marshmallow Assorted. Your choice. Pkg. **39c**

Frozen Lemonade Bel-air. Regular or Pink. Concentrated. 6-oz. tin ..... **2 for 29c**

Cranberry Sauce Stuart House. Whole or Jellied. 15-oz. tin ..... **2 for 49c**

Salad Dressing Kraft Miracle Whip. 32-oz. jar **59c**

Cheese Slices Berkshire Assorted. 8-oz. pkg. ..... **3 for 89c**

Tomato Ketchup Heinz. 11-oz. bottle **27c**

Peaches or Bartlett Pears Gardenside Standard, 15-oz. tin ..... **5 for $1.00**

Prices Effective
May 19th to 22nd
In Victoria
Don't Forget — Shop Ahead
Safeway Stores will be CLOSED
Monday, May 24th

Safeway
Coffee
All Purpose Grind. Contains Colombian Coffees — 1-lb. bag.
69c

Bicks'
Relishes
Hamburger, Hot Dog, Cu-Bits, Sweet Corn or Picknlill, 12-oz. jar
2 for 59c

Sweet Mixed Pickles Bicks' Special Offer, 32-oz. jar **59c**

Dill Pickles Bicks', Polski Ogorki, 32-oz. jar **49c**

Mild Cheddar Cheese Safeway, lb. **63c**
Giant Ripe Olives Town House. Unpitted, 16-oz. tin **39c**
Chili Corn Carne Puritan, 15-oz. tin ..... **2 for 65c**
Blanched Peanuts Pine Tree, 14-oz. tin **69c**
Mazola Oil 22-oz. bottle **89c**
Pink Salmon Pink Seal, Fancy. 15½-oz. tin **59c**
Prepared Mustard French's, 16-oz. jar **25c**
Barbecue Sauce Heinz, 12-oz. bottle **39c**
Barbecue Spice Empress Pure. 2½-oz. bottle **39c**
Onion Salt Empress Pure, 3-oz. bottle **29c**
Accent Meat and Poultry Flavoring. 4-oz. shaker **95c**
Meat Tenderizer Adolph, 3½-oz. bottle **51c**
Hamburger Lift French's, 2¼-oz. pkg. **29c**

Whole Chicken Bonus Brand. 32-oz. tin **99c**

Ice Cream 99c
Snow Star Vanilla, Rich and Creamy, 1-gal. ctn. .....

Sherbet Lucerne Asstd. flavors Pint carton ..... **2 for 43c**

Bel-air Frozen
Orange or Lemon **Bars**
Made from fresh concentrated juices. Pkg. of ..... **6 for 39c**

Lucerne Party Pride **Ice Cream**
Rich and smooth with premium dairy goodness. Asstd. flavors ..... **3 pt. ctn. 59c**

De Luxe Ice Cream Lucerne Party Pride. Vanilla, Cherry Vanilla, Strawberry, Raspberry and Butterscotch Swirl. Qt. **69c**

Ice Cream Cups Lucerne, 3-oz. ..... **6 for 39c**

Sundae Cups Lucerne, 5-oz. ..... **6 for 49c**

Push-ups Lucerne Sherbet on a stick. Orange, Pineapple or Lime. Pkg. of **6 for 39c**

Sundae Topping Shirriff's Assorted flavors. 8-oz. jar **29c**

Ice Cream Scoops Strong, sturdy. Each **59c**

Cream Pies Bel-air Frozen. Premium Quality. 14-oz. each **49c**

Crest Toothpaste With Fluoristan. 8c off Giant Tube **49c**

Vaseline White Petroleum Jelly, 16-oz. jar **89c**

Pure Lard Maple Leaf, 1-lb. pkg. ..... **2 for 43c**

Watermelon

California, Red-Ripe and Luscious, Juicy Crisp and Lip Smackin' Good. Serve Ice Cold Wedges. A sure picnic pleaser.

So have yourself a watermelon feast. Average 10 to 12 lbs. each **89c**

Cut, lb. **10c**

Fresh Tomatoes

Local Hothouse. Firm, red-ripe. For slicing, salads, sandwiches ..... **lb. 49c**

Fresh Cucumbers White Spine, each **19c**

Fresh Avocados Imported. Buttery smooth. Size 35s. **2 for 49c**

Diced Dates For baking or nibbling. 10-oz. ctn. ..... **2 for 49c**

We Reserve the Right to Limit Quantities

SAFEWAY
CANADA SAFEWAY LIMITED

Stock Quotations-Market Reports

Toronto Industrials

Quotations are in cents unless marked $. z—Odd lot. xd—Ex-dividend. xr—Ex-rights. xw—Ex-warrants. The net change is from the previous board-lot closing sale.

[illegible]

Active Stocks

NEW YORK

Volume		Close	Change
77900	Varian Associates	16⅞	+1
77300	First Charter	22⅝	—⅛
64600	Genl Tire	24	+⅜
59000	Pan Am Air	32⅞	+⅝
52400	Radio	35⅞	unch
47300	Elect Associates	24⅞	+1⅞
46000	Northrop	26⅞	+1⅞
41700	Ford Motor	58⅝	—⅛
40000	Chrysler	53⅞	—⅛
39900	Roan Sel Trust	7⅛	—⅛
38700	Am Telephone	68⅞	—⅛
36300	Sperry Rand	13⅞	+⅛
35500	Tex Gulf Sulphur	66⅞	+⅛
34400	Gen Instrument	17⅞	+1⅛
33300	Gen Motors	106⅞	—⅛
	MONTREAL		
26850	Kodiak Pete	3.50	+40
13049	Brinco	5⅝	—⅛
10700	TC Corp	22	
8050	Salada	13⅞	—⅛
6395	CAE	20⅞	+⅛
5616	Bowater	6⅞	+⅛
5060	Intl Utilities	34	+1⅛
4295	Cdn Brews	9⅞	—⅛
2653	CPR	60⅞	+⅛
2659	Aluminium	33⅞	+⅛
	Mines		
275000	Stairs Ex	2.64	+24
165062	Jubilee	4.35	+30
179430	Equity Ex	75	+5
79200	Dolsan	62	+2
73000	Fox Lake	33	+1

Toronto Mines

[illegible]

ESCALATING INTEREST

The current issue of Manitoba Savings Bonds offer interest at 4¾ per cent for the first two years, 5 per cent for more than two and under six years and 5½ per cent for up to six years and 5¼ per cent for over six years and up to 10 years when they are redeemable.

Blue Chips Recovering

NEW YORK (AP) — Blue chips recovered selectively but the stock market showed a slight decline on balance. Trading was relatively slack.

Prices declined at the start and reached their bottom for the day about noon. At this time the Dow Jones industrial average was off .285. It closed with a loss of only .05 at 930.62.

Du Pont, whose sharp loss of 8⅝ in the previous session was a big factor in triggering that day's decline, recovered some of the loss. The stock of the chemical giant was down 1½ in early trading but it recovered to close with a net gain of 1⅛ at 253⅝.

On the Canadian section Aluminium Ltd., was ahead ⅜ and McIntyre Porcupine ⅜ while Canadian Pacific and Distillers Seagrams added ¼ each. Hudson Bay Mining and International Nickel were down ⅛, Dome Mines ⅜ and Walker Gooderham ¼.

* * *

MONTREAL (CP) — Stocks were generally lower with the exception of industrials on the Montreal and Canadian stock exchanges. Trading was moderately active.

Industrials were up 0.3 to 173.3. Chemcell rose ⅛ to 18⅛. Du Pont and Imperial Tobacco each eased ¼.

Utilities were off 0.2 at 154.9. Bell Telephone dropped ⅜ to 61¼. Trans Mountain Pipe Line added ⅝ to 22⅛.

Banks were off 1.1 at 133.0. Imperial Commerce fell ⅜ to 69¼ and Montreal ½ to 66⅜.

Papers were off 0.5 at 140.3. MacMillan Bloedel lost ¼ to 33⅜ and Consolidated ⅝ to 45. BC Forest rose ⅛ to 30⅛.

Metals were mixed. In the base section, Hudson Bay Mining added ½ to 78½ and Noranda ¼ to 55⅜. In the primaries, Aluminium added ⅜ to 33¼.

Among senior oils Imperial climbed ½ to 57 and Home ⅜ to 21⅛.

Among speculative mines, Kodiak Pete climbed 40 cents to $3.50. Porcupine prime added four cents to 37 cents.

* * *

TORONTO (CP) — Speculative oils dipped and industrials adopted a mixed position in moderate stock exchange trading.

The main list was strong in the morning session, but declined during the afternoon. Trading in penny oils gathered momentum at the same time.

In the main list, Burns rose a point to 33 after hitting a high of 33¼ and Montex Holdings gained 1½ to a high of 21¼.

Banks were down with Nova Scotia off 1½ to 78½ and Imperial Commerce and Montreal down ⅜ apiece to 69¼ and 66⅜. Toronto-Dominion dropped a point to 66.

Anglo United Development, active and higher recently, fell 18 cents to $1.18 to spearhead the oils decline. Acme Gas dropped 8 to 38 cents and Spooner ½ to 29 cents. Banff, however, gained 45 cents to $8.05.

In Senior base metals Hudson Bay rose ⅛ to 17½ and Cominco declined ⅜ to 100⅜ and 45½.

Centra-Del Rio paced senior western oils with a ⅜ drop to 11. Canadian Superior fell ⅛ to 24⅜.

Egg Market

At Victoria—	Producer	Wholesale
Grade A large	33/34c	45/46c
Grade A medium	30/31c	42/43c
Grade A small	21c	33c
Grade B	20c	32c

Box Scores

TORONTO

	Tues.	Mon.
Issues	738	734
Advances	213	218
Declines	276	250
Unchanged	249	263
New highs (65)	30	39
New lows (65)	19	12

NEW YORK

	Tues.	Mon.
Issues	1376	1417
Advances	523	432
Declines	366	698
Unchanged	247	287
New highs (65)	61	78
New lows (65)	40	29

Unlisted Stocks

[illegible]

Stock quotations apart from Canadian Press Toronto trading are supplied by James Richardson & Sons, Hagar Investments Ltd., Hugh Mackay & Co., Canadian Investment Dealers' Association, A. E. Ames & Co., and T. H. Burns & Co.

Today's Dollar

	Close	
MONTREAL—		
U.S. dollar	1.07 29/32	+1/32
Pound sterling	3.01 7/8	+1/16
NEW YORK—		
Canadian dollar	.92 11/16	—1/64
Pound sterling	2.79 49/64	—1/64

Closing Averages

NEW YORK		
30 Industrials	930.62, off	.05
20 Rails	207.42, up	.02
15 Utilities	161.51, off	.38
65 Stocks	319.92, off	.12
Shares: 5,130,000.		
TORONTO		
77 Industrials	177.24, up	.02
6 Golds	154.56, up	.27
16 Base Metals	85.03, up	.45
9 Western Oils	111.07, off	.41
108 Composites	166.55, up	.04
Shares: 4,238,000.		
MONTREAL		
Industrials	173.3, up	.3
Utilities	154.9, off	.2
Banks	133.0, off	1.1
Papers	140.3, off	.5
Composites	166.1, up	.1
Shares: Industrials 204,800.		
Mines 1,567,300.		
VANCOUVER		
20 Industrials	171.83 off	.01
10 Western Mines	201.63 up	.05
5 Pipelines	136.73 off	.89
Sales: 789,732.		

New York Markets

[illegible]

Toronto Oils

[illegible]

Dividends

Famous Players, 25 cents, payable June 11; record May 28; xd May 21.
Caribbean Cement, 7½ cents, payable Sept. 15; record Aug. 16; xd Aug. 12.
P. L. Robertson, common 10 cents, second preferred 25 cents plus 23 cents participating, payable July 1; record June 18; xd June 16.

In Rainbow-Zama Field

Pipelines Proposed

By HARRY YOUNG
Colonist Business Editor

The Alberta government apparently wants to make sure that whatever happens in the discovery of oil in the Rainbow-Zama Lakes area near the B.C. border, the transmission of the oil will be through Alberta and not into British Columbia.

The Alberta government is reported to have already given permits to two pipeline companies to go ahead with pipelines from the area that will tie in with existing pipeline facilities in Alberta.

One of these, which Socony Mobil Oil of Canada is proposing to build, is to have a maximum 16½-inch line and it will run 410 miles to near Edmonton where it will hook up with Interprovincial Pipe Line.

The other permit is to Trans-Prairie Pipe Lines Ltd., for a pipeline from Rainbow Lake to a gathering point further south.

It is not surprising that Socony Mobil should want this line for it is perhaps the biggest land holder in the area, but it is at the same time to be noted that up-to-date only two wells are reported to have struck oil in this vast area, and one of them has been reported by the president of Banff Oil to have been abandoned.

On the face of it there was no apparent immediate need for two pipelines, let alone one, and in normal circumstances the Alberta government might have adopted a wait-and-see policy.

The fact that it has not done so indicates a fear that there might be a big extension of the Rainbow-Zama field into British Columbia. If this happened the province in first with a pipeline connection might expect to land the business for the whole field.

Indeed the Western Pacific line which runs north from Kamloops to north of Fort St. John is already much nearer to the Rainbow-Zama Lake fields than is the Interprovincial line in Alberta.

As Socony Mobil and other parties interested in the Rainbow-Zama field such as Imperial Oil and BA Oil are directly or indirectly shareholders in Interprovincial, but not in Western Pacific, the anxiety of these companies to get the oil routing that way is understandable. But it poses a possible threat to B.C. oil interests in that part of the country.

* * *

TO PROBE STRAITS

Offshore explorations for oil in the Strait of Georgia is planned for this summer by B.C. Oil Company. The company acquired permits earlier this year extending from Quadra Island on the north to Saturna Island on the south.

For its marine seismic program, B-A will use a low energy sound source, which the company claims is not harmful to sport or commercial fishing. The explosion is created by igniting a propane and oxygen mixture.

The fisheries department will have an observer present during operations.

* * *

HARDWARE PROFITS

In changing its fiscal year from Dec. 31 to January 31, Marshall Wells of Canada Ltd's. current report is for 13 months.

Net profit was $990,328 (52 cents a common share) after preferred dividends of 30 cents a share.

Operating profit of the hardware distributing firm was $2,002,354 before expenses.

Vancouver Trading

Shares marked with an asterisk indicate that distribution of treasury shares or shares under option are being made by the company.

[illegible]

Grain Markets

[illegible]

London Stock Prices

[illegible]

The Financial Times index of 30 London Industrial stocks was 332.6, off 1.9.

LEVEL FOOD PRICES

The European Common Market is planning to equalize food prices, which vary 25 per cent between France and Germany.

VICTORIA MORTGAGE PAYS 7½%
on 5-Year Debentures. 7% 1 yr. Prospectus: 611 Fort. 384-1138.

Exclusive! New! OPEN HOUSE
WED. AND THURS. 3:00 - 9:00 P.M.
Cor. Kelsey Place and Frederick Norris
$29,800
See Ad—Class. No. 150
Leach & Sparks Ltd.
EV 2-4117

Growing with Canada
GROWTH PLAN
CALVIN BULLOCK Ltd.

SHARE IN THE PROFITS
Wanted, working manager, 30 to 40 years of age, for progressive Drive-In Restaurant. Some restaurant experience needed. I will train you if you have necessary capabilities.
Reply to: Victoria Press Box 561, leaving name and phone number only.

A. E. Ames & Co.
Limited
Investment Securities
Royal Trust Building • 612 View Street, Victoria, B.C.
Telephone: Evergreen 3-4171
TORONTO MONTREAL NEW YORK LONDON, ENG. VANCOUVER WINNIPEG CALGARY LONDON

VALUABLE ESTATE PROPERTY
Offers to purchase will be received up to 12 noon, May 21, 1965.
Viewing By Appointment Only
THE CANADA TRUST COMPANY

MR. E. C. WARNER, well-known local business man, is here seen opening an account at the new office of City Savings and Trust Company, 1306 Douglas Street. Also pictured is Mr. W. H. Phillips, Branch Manager, and Mrs. P. Evans, one of the staff.

REPORT TO INVESTORS
FEATURES
ANGLO-CANADIAN PULP and PAPER MILLS LTD.
and
COLUMBIA CELLULOSE COMPANY LIMITED
Our Report for May discusses the merits of these two companies.
Please write or telephone for a copy.
MIDLAND-OSLER SECURITIES LIMITED
Member: All Stock Exchanges in Canada
402-660 Fort Street, Victoria
Telephone 388-4404
Offices in principal cities in Canada and in New York

Mill Smoke Issue

'Let Us Breathe' View Royal Asks

People want something done about the Plumper Bay smoke nuisance and they want it done right away, members of the Greater Victoria Metropolitan Board of Health were told Tuesday.

So the board will speed a letter to the provincial minister of health and to federal authorities in order to get some action on the "health hazard" which emanates from the cone burner at Plumper Bay Sawmills Ltd.

"I have had letter from people in View Royal indicating that they want action in this matter," said senior Medical Health Officer Dr. J. L. M. Whitbread.

RATEPAYERS

"I had a telephone call from the president of the View Royal Ratepayers' Association asking that this board take steps to rectify this nuisance at once," he added.

Asked if he considered the smoke and fly ash from the timber refuse burner a health hazard, Dr. Whitbread said that it was not a hazard physically it certainly was mentally.

"People out there are upset and disturbed. It is a hazard to people's well-being—a hazard to health," the doctor said.

NO ACTION

He added that visits had been made to the owners of the mill and at least one letter sent asking that the nuisance be eliminated.

"The letter was not even answered and we were received politely and told nothing could be done. Too costly.

"It was just like talking to a brick wall," Dr. Whitbread commented.

"It looks like time something was done," said Mrs. E. P. Thomas, school district 63 representative.

"Yes, I think we had better get busy. We would be remiss in our duty if we did not," said the chairman, Reeve R. G. Lee of Central Saanich.

Reeve Lee said that representations were made last year to the provincial department of health.

The reply said the matter would be taken up inter-departmentally; but while the smoke might constitute a nuisance there was no indication that it was a hazard to health. The problem was being examined to see what could be done in this "industrially progressive" province.

NO ANSWER

Nothing had been heard from the province since.

Air samples have been taken in the area of the cone burner, according to a report presented at the meeting, and they indicated a large amount of ash fallout.

Mayors Urge

Expand Works Program

WINDSOR, Ont. (CP) — Bids for more federal financial aid through the winter works program and sales tax exemptions were made Tuesday at the annual conference of the Canadian Federation of Mayors and Municipalities.

Mayors and civic leaders from across Canada adopted several resolutions seeking further aid in the program which subsidizes approved municipal projects as an incentive for providing employment during the winter season.

CLIMATIC SEASON

They sought to establish a season which would be defined by climatic conditions and would replace the present firm starting and completing dates now established by the federal government.

A Calgary resolution seeking elimination of federal sales tax on all municipal purchases was approved. Calgary told the meeting that federal sales tax cost it $600,000 last year.

At present, neither federal nor provincial governments pay the sales tax and there are some exemptions for municipalities for road machinery, fire trucks, sewage projects and hospitals.

Mayor H. L. Henderson of Portage la Prairie, Man, said all governments should pay sales tax. He said he is opposed to going to Ottawa for "handouts."

Meat Heads Menu

Carnivorous Victorians Like It Most

By GARY OAKES

It's fried, roasted, boiled, broiled, barbecued, stewed and expensive, but mostly it's eaten.

It's meat and it's Very Big in Victoria, perhaps more so than in other cities.

Living in the heart of salmon country, Victorians will trade seafood for sirloin more often than not.

ABOVE AVERAGE

No vegetable nibblers here. Victorians are apparently carnivorous and seemingly prosperous.

Across the nation last year, Canadians ate an average of 150 pounds of meat per person—and meat managers here say local residents probably topped that.

It is estimated Victorians spend better than 30 per cent of their grocery money on meat, and are fairly liberal in the selection.

BETTER QUALITY

"The public today has more money to spend," says Peter Chubak, Safeway's Vancouver Island meat merchandiser. "They're buying better-quality meat and higher-priced cuts."

Mr. Chubak said today's trend is to buy more and more boneless meat, which is "more expensive but there's no waste and it's easier to carve."

He believes the trend is a direct result of today's affluent and fast-paced society. "People just don't want to be bothered with bones," Mr. Chubak explains, and consequently they're prepared to pay the extra cost.

BARBECUE FACTOR

Both Safeway's Chubak and Woodward's meat manager Wally Weeds point to the barbecuing fad as another factor in meat buying.

Beef accounts for 50 per cent or more of all local meat sales, with steaks and roasts heading the cuts.

Pork and poultry are next, with seafood, lamb and veal bringing up the rear.

MORE TURKEYS

Mr. Weeds says the younger generation prefers steaks because they're quicker while their parents lean to roasts.

Islanders eat a fair amount of New Zealand lamb, he explains, mostly because it's considerably cheaper than the Canadian product, and more turkeys are eaten year-round now than even before.

How do people decide what meat they will buy?

"Mostly by taste or whim," Mr. Weeds points out, "not by expense."

'FOREIGNERS' BEWARE!

Also, meat is often selected on impulse after looking through a display case.

But regardless of the selection method, great quantities of meat are bought and consumed here and foreigners, that is non-Victorians, should take care not to mess with the local citizens—they might get bitten.

Queen's Choristers

Pupils of Greater Victoria schools will take part Friday in IODE salute to Queen Victoria in front of Legislative Buildings. Those attending will include North Ward school choir, seen rehearsing for big day. (William Boucher)

Pension Parleys For Britons

British Pensions Ministry official Raymond Tow will have a busy two days in Victoria May 25 and 26 when he conducts interviews with British pensioners and prospective pensioners.

More than 50 interviews are already arranged for Mr. Tow who also deals with British war pensions and National Insurance Pensions.

Interviews are being arranged by the Canadian Pension Commission, 805 Government, Telephone EV 4-7134, local 14.

Study Incomplete

OTTAWA (CP)—It will be "several weeks at least" before a special government study of shipbuilding subsidies is completed, Transport Minister Pickersgill told the Commons Tuesday.

The federal subsidy program was suspended without warning in February and an interdepartmental study has been going on since then. No subsidy applications are being accepted until the review has been completed.

Some new type of program is expected to emerge.

NOW—A revolutionary new insulated, lightweight, one-coat Stucco . . .
STUCC-O-RITE
F. T. CONSTRUCTION LTD.
2232 Oak Bay Ave.
383-7642

18' Toilet Model, Reg. $2668.
SALE $2395
18', Totally Equipped, Incl. Shower, Hot Water, Reg. $3700.
SALE $3350
13½' Standard, Reg. $1645.
SALE $1495

BLEASDALE'S BIG "TRAVEL-AIRE" TRAILER SALE CONTINUES

Noted for its rich Danish styling . . . functional layouts . . . rugged construction. Built in Canada. Rated by the industry as one of America's most perfectly built trailers.

Open 9-9 p.m. 642 Burnside
EV 2-6741 Just off Douglas

The most famous of all Gilbey's mixed gin drinks.

Is Gilbey's the only gin that mixes perfectly with tonic water?

We think so. And we have a sound reason to back up our belief.

Some gins have rather strong flavouring. Others are utterly tasteless. But Gilbey's London Dry has a *perfect balance* of flavour for mixed gin drinks.

In fact, Gilbey's *dry* flavour has been an international favourite since 1873. Quite a long time.

Tonic water has a delicate, refreshing taste. Gilbey's won't upstage your drink as some other gins can do.

Prove it to yourself. Tonight.

Note: a slice of lime makes an attractive garnish.

This advertisement is not published or displayed by the Liquor Control Board or the Government of British Columbia.

Answer Soon

Restaurant Owners Seeking Lower-Cost Gas

Greater Victoria's gas rates will either be lowered or B.C. Hydro will give specific reasons why not.

That, in effect, was the word from Hydro's regional manager L. E. Wight Tuesday night after receiving a gas brief from the Victoria-Vancouver Island branch of the Canadian Restaurant Association.

The brief, presented by CRA president W. E. Webb and two members of his executive, is pressing for a "reduction in the commercial gas service rates" for Greater Victoria consumers.

SUPPORT

It was supported by a petition from 18 members of the Van Isle Fish Fryers Association, 10 local laundromat operators and a letter from the Victoria division of the B.C. Hotels Association.

Mr. Wight will be in Vancouver today to discuss the brief with Hydro officials. He said all aspects of the situation will be examined and promised to give the CRA a progress report within two weeks.

CRA head Webb described Mr. Wight as being "very receptive and helpful" when the brief was read Tuesday afternoon. Hydro's gas manager, K. L. Roach also attended the meeting.

DOUBLE

The brief notes Greater Victoria consumers pay about twice as much for gas as their Lower Mainland counterparts.

Based on this, the brief asks if it costs "twice as much to buy and to distribute butane gas for Greater Victoria consumers as it costs to buy and distribute natural gas for Lower Mainland consumers?"

The brief also asks if Hydro can purchase and deliver propane gas cheaper than butane and wonders if the method of purchasing butane in the Peace River and shipping it via PGE is the cheapest.

Moreover, pointing to equitable electrical rates throughout the province regardless of delivery cost, the brief asks:

"Is it not possible to extend this policy on an equitable basis to gas consumers in Victoria?"

Meanwhile, Mr. Webb has promised to set up petitions in his Mayfair Cafe, 1011 Broad, to collect signatures from domestic gas consumers who want lower rates.

Jack Murray, teacher, got a Scotia Plan Loan -$1800-in 35 minutes

Jack Murray had what he thought was the world's biggest pile of unpaid medical bills. Mr. Murray needed financial help in a hurry.

Jack talked his problem over with his brother and he suggested that Jack investigate the advantages of a Scotia Plan Loan. Jack dropped in on his noon hour to a Scotiabranch close to his school.

He talked his money problems over with one of the helpful Scotiabank people. After a few simple questions about his job, income, and how much money he needed Jack Murray started to see his medical bill problem melting away.

35 minutes later Jack Murray had all the money he so desperately needed. Of course, this actual customer was not named Jack Murray—and not all Scotia Plan Loans take 35 minutes—the time varies with the circumstances. But there are more and more people with all kinds of names and jobs coming to The Bank of Nova Scotia to have their money problems solved—quickly. Why don't you?

How much money do you need? We strongly suggest that a Scotia Plan Loan is one of the best—most practical ways for you to consolidate your debts. With a Scotia Plan Loan the cost is low. Your loan is life-insured at no extra cost. You get the other advantage of dealing with the interested Scotiabank people. So talk over your money problem—whatever it is—debt consolidation—a new car—with the people at your nearest Scotiabranch. They're ready and waiting to help you.

Scotia BANK

You can have a full morning of business in Vancouver, then enjoy lunch on the plane. (Menus include broiled tenderloin of beef, roast loin of pork or other specialties. Served piping hot by stewards and stewardesses who make your comfort their business). Also daily service to Toronto and Montreal.

See your Travel Agent or Canadian Pacific. EV 6-6331

FLY Canadian Pacific
WORLD'S MOST COMPLETE TRANSPORTATION SYSTEM

HI and LOIS — MARY WORTH

ARCHIE

KERRY DRAKE

BLONDIE

POGO

REX MORGAN

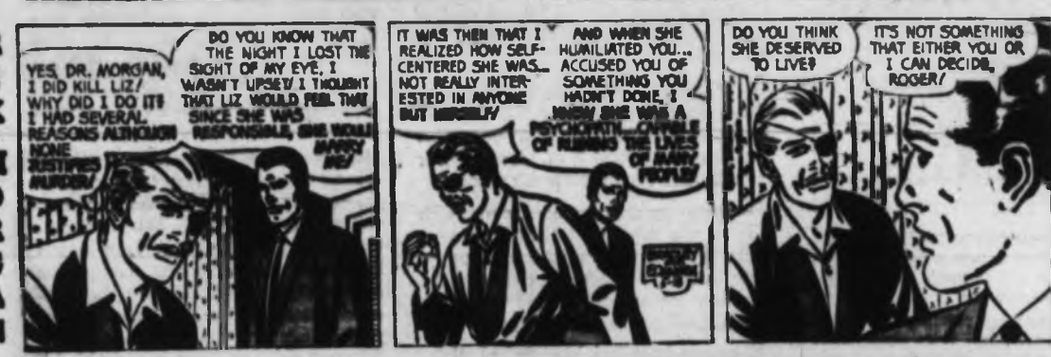

LIL ABNER

JUDGE PARKER

RIP KIRBY

Garden Notes

Salvia Hard to Beat

By M. V. CHESNUT

I have often wondered whether the commercial growers of bedding-out plants have some kind of crystal ball for the long-range forecasting of the weather. At the time they sow their seeds, they can't possibly know whether we are going to have an early or a late spring, yet they always seem to have exactly the plants we want and on the very day we get the urge to start planting. The selection this year, incidentally, is so good that it isn't easy to make a choice.

First point to keep in mind when you go shopping for bedding plants is that you get a much more striking effect if you mass your colors boldly. A flower bed of sizeable dimensions planted up solidly with, say, scarlet salvias will attract attention from half a block away. A similar bed filled with snapdragons in mixed colours will be pretty enough from close up, but such a mixture creates a rather blah effect when viewed from the street line.

* * *

Speaking of salvia, this flower is pretty hard to beat when it comes to choosing occupants for those ornamental beds out front, for this plant has the unusual virtue of early and continuous bloom. Modern salvia varieties have been bred to start blooming within a week or so after planting them out, yet unlike so many of the flash-in-the-pan annuals, they keep on blooming well into the fall, with never a break all through the summer.

This long-blooming habit is quite exceptional among annual flowers, and there are only a small handful of others that can come anywhere near the salvia's tireless staying power. Mind you, salvia has its faults too — its brilliant scarlet is hardly the color to go with a mellow old red brick house, for instance, and it must have full sun all day long, for in a bed that lies in shade for half the day, you get too much foliage and not enough bloom.

* * *

There are quite a few named varieties of salvia to choose from, such as Blaze of Fire, St. John's Fire, Bonfire, Hot Jazz and Scarlet Pygmy, but the chief difference lies in the ultimate height of the plant. Scarlet Pygmy, for instance, grows only six inches high, suitable for very small or narrow beds or for window boxes, while Bonfire makes a plant 24 inches tall, better suited for bigger, wider beds. Pick the one best suited to the width and general dimensions of your flower bed, and give the plants about the same spacing as their ultimate height.

For a really brilliant display of bloom, I find it pays to drop a small handful of weat peat moss in the bottom of each planting hole as the plants are set out. Peat seems to be just what salvia needs for the encouragement of a good root system. I always water my plants in while planting with a few drops of Dixon's vitamin B-1 in a bucket of water, about one cupful of the solution per plant, as this acts as a specific against transplanting shock and gets the roots off to a good start.

For an edging plant, to put a narrow, low border of contrasting color around your bed of scarlet salvia, you have quite a wide choice. The white sweet alyssum gives a lace-edged effect which is quite pleasing, but the mauve and violet varieties are not good with the scarlet of the salvia. The dark blue lobelia goes well, while yellow or orange dwarf marigolds make a brilliant and eye-catching contrast, although a bit garish for some tastes. I think my own favorite would be the hybrid ageratum "Blue Mink," making a dwarf and compact plant covering itself with soft powder blue flowers.

* * *

Ageratum isn't as long-lasting as the imperishable salvia, though, so it is a good idea to buy a package of seeds at the same time as you purchase your plants. Sprinkle these seeds between your ageratum plants in late June to keep a succession of young plants coming along as the older ones go out of bloom.

Domestic Sit-Ins Plague ART BUCHWALD

The Kiddies Are Restless

WASHINGTON — The real problem with all the sit-ins, stand-ins, teach-ins, etc., is that college students are not the only ones involved. They're now trickling down to high school and even grammar school students.

* * *

At the Alice Deal Junior High School in Washington eighth-graders have not only protested the quality of the food in the cafeteria, but have also demanded the right to chew gum in school as well as to have television and music at noon.

* * *

It's no secret that American youth is in revolt. Even in my own family I've seen the effects of all the newspaper coverage of the various protest movements on my three children.

In the morning, for example, we have a lie-in, with all three children refusing to get out of bed to get ready for school.

Using an umbrella, which is the nearest thing to a cattle prod that we've got, I usually manage to make them move.

When they're finally dressed, we are then faced with a sit-in at the kitchen counter. Our sit-in is different than the civil rights sit-ins in that, while we're willing to serve them breakfast, they're protesting the fact that they have to eat it.

If we yell at them, they scream, "Police brutality!" and leave the house in a huff.

* * *

The next demonstration usually takes place around 3:30 in the afternoon when the kids start picketing the house. They usually do their picketing where we've just planted new grass seed or tulip bulbs.

The big difference between our children's picketing and civil rights picketing is that in civil rights picketing the dogs are on the side of the police, while at our house the dogs are on the side of the pickets—and if we try to move the pickets away the dogs will growl and jump us.

Some of the larger issues that the pickets feels strongly about are baths before dinner, or, on the other hand, baths after dinner, our reactionary policy against skate boards, and the fact that they have to change their school clothes before they go out to play.

* * *

There is also a feeling that their rights are being violated because we make them put their bikes away before they come in.

In the evenings the demonstrations consist of sit-ins in front of the television set. Every time we try to drag them away, they link arms and start to sing We Shall Not Be Moved. When we start prodding them again, they go limp and we have to carry them off.

The final protest takes place between 9:30 and 10 o'clock at night, when they hold a stand-in in the hall and refuse to go to bed.

This is the time when we would prefer a lie-in, but they insist on remaining on their feet until we practically knock them down.

* * *

Once again the forces of law and order in our house are charged with brutality and an unwillingness to treat them as equals.

There is no doubt that all children are being affected by the civil rights and college demonstrations and no one knows where it will end.

* * *

Just the other day my eight-year-old found out what a boycott was, and now none of the children are speaking to us at all.

The Little World of SHEILAH GRAHAM

Harrison to Direct

HOLLYWOOD (NANA) — Rex Harrison makes his debut as a film director in what obviously is a comedy. Don't Go Away, I Might Fall Down, from the novel by Julian Moore. Rex is a very persuasive man when he tries, and both he and producer Harry Saltzman are currently persuading Brigitte Bardot and Albert Finney to star in their film. Production is planned for November in the south of France, which will please Brigitte on account of St. Tropez being so close and I don't have to tell you she has a home there.

* * *

Linda Christian and Edmund Purdom are still squbbling about whether or not they are still married. He says yes. She says no. While waiting for a decision, Purdom is supping with British actress Adrienne Corri, estranged wife of Daniel Massey, Ray's son. Linda is touring Paris on the arm of an oil-rich Saudi Arabian sheik. His frequent visits on her behalf to Van Cleef & Arpels have gladdened the hearts of the diamond merchants. Also Linda's.

* * *

Rex Harrison is one of the judges at the Cannes film festival. . . . Others on hand are Sean Connery and Diane Cilento, so it looks as if their reconciliation is working, which is very good news. Sean's Thunderball wound up its Jamaican location last Saturday. The interiors will be filmed at Pinewood near London. My secret agents inform me that Thunderball is bigger and even more chic than Goldfinger.

* * *

I said to Cary, "You seem to be taking your time about making another picture." It has been a year since his fine Father Goose. "I'm not rushing," Cary admitted. "When the right script comes along, I'll do it." Cary can afford to wait. He owns the negative of his great moneymaker, Operation Petticoat. Other future film negative owners include, As I told you recently, Elizabeth Taylor-Richard Burton, and also Alan Lerner and Frederick Loewe, who merely leased their My Fair Lady property to Warners for five years.

The rumors are somewhat stronger about a breakup in the Julie Andrews-Tony Walton marriage. Unfortunately, it often happens after too much acclaim for one of the parties concerned.

* * *

When I informed Cary Grant that yellow vegetables, including sweet potatoes, were simply reeking with vitamin A, which I have learned is very good for the eyesight, he said, "Now there's an interesting item. Why don't you tell your readers? Most people are interested in having healthy eyes." Then I went on to tell him that the very best thing for th eyes is liver — if you can eat it.

* * *

The Ipcress File, one of the British entries at the festival, will have star Michael Caine on hand to help its chances. Michael, a very rugged character, unlike the effete British officer he played in Zulu, starts his Alfie June 7 with Lewis Gilbert directing for Paramount. Shelley Winters and Terence Stamp are also in the cast and, with two such vociferous characters, I predict a few fireworks.

* * *

Anthony Quinn is returning to Hollywood in October to make the first of two scripts, The Scream of The Scarecrow for his own company. By that time, I'm sure he will be safely married to Jolanda, the mother of his two small sons.

* * *

Extracts from a letter from Madrid . . . "Young Geraldine Chaplin could not wait—bullfighter El Cordobes was due in the Spanish capital later this month. She drove 100 miles to a town where the great matador was appearing last Sunday, just to dine with him afterwards. El Cordobes is now so popular that his usual fee of 1,000,000 pesetas for the afternoon, has now been raised to 1,000,000—in our money, $16,665—per bull. That's a lot of pesetas for a one-sided tumble that lasts just a few minutes.

There's No 'ish' in Licorice

By SYDNEY J. HARRIS

Why don't pronouncing handbooks for radio and television announcers write it large and plain that:

—There is no "see" in "negotiate" and no "cow" in "kowtow."

—There is no "vay" in "inveigle," no "eye" in "italics," and no "ish" in licorice."

* * *

—There is no "mel" in "marshmallow," no "pasture" in "pasteurized," and no "pick" in "piquant."

—There is no "rat" in "pro rata," no "dat" in "data," and no "stat" in "status."

—There is no "rape" in "rapine," no "coop" in "recuperate," and no "cold" in "cole slaw."

—There is no "ridge" in "dirigible," no "grad" in "congratulations,' and no "back" in "abacus."

—A person can be "averse" to something, but he cannot be "adverse" to it; only a condition or circumstance can be "adverse."

* * *

—The real test of a good ear for distinctions in pronunciation lies in the words "morning" and "mourning," which should not sound alike.

—There is no "fin" in "finis," no "on" in "envelope," and no "on" in "envoy."

—There is no "nasty" in "dynasty," no "cope" in "copra," and no "home" in "homicide."

—There is no "bat" in "combatant," no "poen" in "champion," and no "burr" bourbon."

—There is no "teen" in "protein," which should have three syllables, not two; and "provost guard," "provost court," and "provost marshal" should all be pronounced "provo."

—There is no "pull" in "pulmonary," no "prize" in "reprise," and no "spite" in "respite.'

—"Ribald" rhymes with "scribbled," and not with "piebald"; and "flaccid" rhymes with "hack Syd," not with "placid."

* * *

—There is no "knee" in "incognito," no "hair" in "incoherence," and no "ink" in "income tax."

—The "Tower of Babel" rhymes with "table" and not with "gabble," or "babble," with which it has no relationship.

—There is no "chur" in "amateur," no "al" in "almond," and no "chief" in "handkerchief."

—"Flour" is a one-syllable word, and "flower" is a two-syllable word.

Courtroom Parade

Driver Fled Collision But Couldn't Remember

A man who claimed he could-not remember an accident on Camrose Crescent Monday evening pleaded guilty to charges of impaired driving and failing to remain at the scene of an accident, when he appeared in city magistrate's court Tuesday.

Don Sprinkling, 1281 Tracksell, was remanded for pre-sentence report until May 27 and released on $350 bail.

Prosecution evidence indicated he ran his car onto the soft shoulder of Camrose and hit a parked vehicle, causing $500 damage.

When checked at 9 p.m., he was unsteady on his feet and had a breathalyzer reading of .18 per cent.

* * *

Edward G. Bissenden, 128 Newport, was remanded until May 31 after pleading guilty to a charge of impaired driving.

He was observed to be driving his car in an erratic manner on Lampson Street at 1 a.m. Tuesday, and police said he was unsteady on his feet and smelled strongly of alcohol.

The breathalyzer reading was .28 per cent.

He was released on $250 bail.

* * *

Being in a hurry on May 3 cost Victor M. Welland, 2816 Thompson, $45 when he pleaded guilty to careless driving.

Welland was clocked on radar at 45 miles an hour as he drove west on Hillside. As he left the stop sign at Cook he crossed a solid line to pass two cars, and he was then paced at 60 miles an hour before being stopped.

The offence occurred at 11 p.m.

* * *

Lynda M. McCoy, 692 Beaver Lake Road, was fined $150 when she was found guilty on a charge of failing to remain at the scene of an accident.

Police evidence indicated she was proceeding south on Robertson at 9 p.m. April 15 when her car was in collision with one turning left from Ross onto Robertson.

There was $200 total damage in the accident.

Miss McCoy told police she "just panicked" and left the scene.

—Ryan Bros.

War canoes head for starting line during last year's Saanich Indian events.

* * *

Saanich Indian Sports

Canoe, Sky Thrills

By JIM BRAHAN

Brentwood Bay will echo again to the fierce cries of warriors sending their sleek war canoes across its quiet waters.

The Saanich Indian field and water sports, sponsored by the Saanich Indian Recreation Commission under the chairmanship of Phillip Paul, will be held this weekend at Brentwood Bay.

Field events begin at 2 p.m. Saturday with a parade of princesses, one of whom will be crowned the following day.

JUMPERS

The Victoria Sky-Diving Club will display its aerial talents on both days at 3:30 and 4:30 p.m.

Club president Leif Moe and sky-diver Jay Murray will make a double jump from 3,500 feet and land in the waters of the bay off Brenta Lodge.

In all, there will be 10 members of the Victoria club taking part, in jumps ranging from 3,500 to 7,000 feet.

Parking for spectators will be on the Brentwood Reserve, with space for approximately 1,000 cars.

SATURDAY

2 p.m.—Field Sports
3:30 p.m.—Sky diving
4 p.m.—Single paddle canoe races
4:30 p.m.—Sky-diving
5 p.m.—Double-paddle canoe races
7 p.m.—Indian bone game (La-Hal)

SUNDAY

2 p.m.—Opening address by Chief Ed Underwood, and the crowning of the princess
2:30 p.m.—Chief Hummingbird and the Saanich Sun Dancers
3 p.m.—West Coast Indian dances
3:30 p.m.—Sky-divers
4 p.m.—11-man war canoe race, approximately 5 miles
4:30 p.m.—Sky-divers
5 p.m.—11-man war canoe dash, approximately half a mile
8 p.m.—Indian bone game

Throughout the two days, barbecued salmon and clam chowder will be available.

At Oak Bay Junior

Strings on Parade Shows Standard Of School Work

By BERT BINNY

The concert, Strings on Parade, which went on before a fair-sized audience at Oak Bay Junior High last night, covered a lot of territory.

While it actually featured string music, with three separate orchestras participating, it also provided choral singing with an equal number of choirs and two attractive items by the Oak Bay Junior Dance Club.

SEVEN SCHOOLS

There were, by program count, 113 performers and these came from Frank Hobbs, Margaret Jenkins, Monterey, Shelbourne and Willows Elementary schools, Oak Bay junior and Oak Bay Senior High Schools.

The music offered, too, ranged far afield and included such diverse items as an Indonesian Lullaby, an excerpt from Beethoven's 9th and another from his 1st Symphonies, The Girl That I Marry from Annie Get Your Gun, an item from Handel's Creation and another from his Water Music and Leroy Anderson's Plink, Plank, Plunk.

NOTEWORTHY

One object of the whole recital was to show the standard attained after the year's work.

This being so it was evident that the year has been anything but wasted: both the interest shown and the achievement of the students were noteworthy.

The concert director was Bernard Rain with the Oak Bay Junior High choirs and Dance Club respectively directed by Mrs. Agnes Archbould and Mrs. Betty Stewart. Accompanist was Miss Charlotte Kay.

Esquimalt Prepares Teen Revue

Party dresses to picnic tables will be featured during the Top Teen Revue at 8 p.m. May 31 and June 1 in Esquimalt Senior High School.

Fashion show, featuring creations of the home economic classes, will include British designs "adding an international flavor."

WORK DISPLAY

Also on display will be student work from the Industrial Arts department, the metalwork division and the woodwork division.

An art display will be featured. Its theme will be Art in the Service of the School.

Meetings

WEDNESDAY

● Old Age Pensioners No. 1, 1600 Government, 1:30 p.m.

● Alan Insley will address Association of Professional Engineers of B.C., 820 Pandora, 8 p.m.

Liberace Unable To Appear

Liberace isn't coming to Victoria after all.

The noted pianist and television personality was booked into Memorial Arena on May 31 but now previous TV commitments prevent his appearance. However, he will be in Vancouver on May 29.

There'll be lots of Victorians sorry he isn't coming here. Well, Liberace's sorry too.

OPEN HOUSE
McIntosh Hi Fi Clinic
For Hi-Fi Enthusiasts
THURS., May 20, 9 a.m. to 9 p.m.
Bring your FM tuner and stereo amplifier and have them checked and aligned by Factory Trained Technicians using the finest factory test equipment. They will advise you if your unit should require new tubes or parts. Tubes and some parts will be available for most types of equipment.
The McIntosh representatives will be pleased to assist you and demonstrate how to obtain the maximum performance from your high fidelity equipment.
VIDEO SOUND CRAFT
Custom Stereo ★ Cameras ★ Television ★ Records
Artists' Supplies ★ Hobbies
3615 SHELBOURNE PLAZA 477-3223

Toby's in town!
Charrington Toby a great English beer. Now brewed in British Columbia.

Toby's as English as The Cliffs of Dover ... though it's brewed in Canada.
Its English hops and toasted barley-malt give it a deep amber colour, more bite, and less gas than Canadian beer.
Have a Toby. Find out why Englishmen have been devoted to it since 1759.

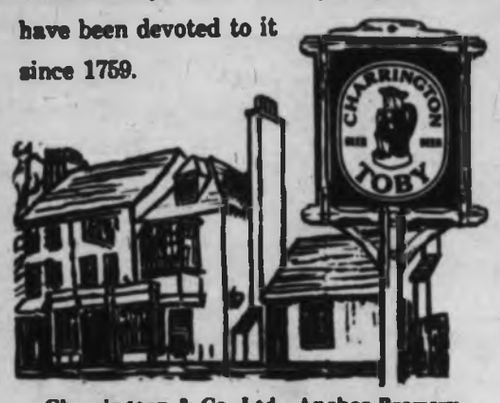

Charrington & Co. Ltd., Anchor Brewery, Mile End, London E. 1., England
Toby Beer, brewed under special licence by
For Free Home Delivery Telephone EV 2-6832 or EV 4-4179 CARLING
This advertisement is not published or displayed by the Liquor Control Board or by the Government of British Columbia. 10430-T

FOLLOW THE VICTORIA ENTERTAINMENT GUIDE

ANNE HATHAWAY'S COTTAGE — Visit the world's only exact replica of William Shakespeare's wife's world-famous thatched cottage. Tours daily, 10 a.m. to 6 p.m. Adults 75c, Children 35c. 429 Lampson Street. See also English Village with its Chaucer Lane and quaint olde curiosity gift shoppe.

BUTCHART GARDENS AND FOUNTAINS — Be there at 9 as the gates swing open admitting you to these heavenly gardens. Softly scented with the breath of spring's most beautiful flowers—tulips, wall flowers and forget-me-nots, polyanthus . . . hanging baskets dripping with the rich colors of schizanthus (poor man's orchid) . . . blossoming trees . . . azaleas . . . rhododendrons . . . plus many other blooms. Nothing refreshes your perspective and brings so much real joy as a walk through a beautiful garden in the early morning, especially this 30-acre, world-famous private estate, now at its peak of spring loveliness. Open 9 a.m. - 5:30 p.m. daily.

"DOUGLAS" GOLF DRIVING RANGE and 9-Hole Pitch and Putt. Open every day till 10 p.m.

DOUGLAS PUTT PUTT—Miniature golf on Canada's quality course. Fun and amusement for the family.

FLEETBOATS—ROYAL MAIL CRUISE — Departs daily except Sunday, 9:45 a.m. Reservations 656-1911.

FRONTIER VILLAGE—2329 Millstream Rd.—A complete 2½-acre early Western Frontier Museum Village. See masks, antiques, totems, domestic animals, wagons, carvings, Indian Arts, buildings. Open 9 a.m. to dusk daily all year. Adults $1.00, Children 50c. 478-2292.

McPHERSON PLAYHOUSE — Lunchtime concerts! Wednesday: Pianist Marilyn McArthur, 1964 medallion winner; Kenneth Bertram, 1965 medallion winner; plus Noon Players. Friday: Duo Piano, Rhapsody in Blue.

ROYAL LONDON WAX MUSEUM in the Crystal Garden. A must in Victoria. Over 100 Josephine Tussaud wax figures. They seem alive. Feature attraction—the Beatles are back. See the Hall of Famous Peoples; Animated Enchanted Fairyland; The Chamber of Horrors. Open daily 9 a.m. to 10:30 p.m.; Sundays, 12 noon to 10:30 p.m. Operated by London Wax Museum Ltd., call 388-4461.

SPENCER CASTLE AND ROCK GARDEN—Located at 2706 Cook St. just 2 blocks north of Hillside Ave.—offers every Victoria resident a free 1965 season pass with each paid admission during May. Don't miss the opportunity to see a superb collection of art treasures, and one of the most beautiful Alpine Rock Gardens on the North American continent. Open daily 9 a.m. - 5 p.m. 384-1243.

UNDERSEA GARDEN! Descend under the sea itself! Beautiful sea-plumes, anemones, flowers of the sea! Octopuses, sharks, wolf eels, skin-divers! 10 a.m. to 10 p.m. daily, Oak Bay Marina, 382-5717.

THE Net Loft
Open for Your Dining Pleasure Luncheons and Dinners
APPEARING NIGHTLY AT THE CAPTAIN'S TABLE
From the Sultan's Table, Las Vegas
SASHA SEMENOFF
Romantic Music to Dance to
No Cover Charge
OAK BAY MARINA RESTAURANT
In the Oak Bay Marina on Beach Drive
FOR RESERVATIONS PHONE 386-7222

Malahat Drive Lovely!
Special Luncheon 12 to 1 p.m. daily, $1.50
Dinner 6-7 p.m., $2.50
Shawnigan Beach Hotel

THEY SAY
Every time I come to Victoria I stop at the MELLO-SPOT for the best "Fish 'n' Chips" I've ever had. This is the third time in last 3½ years and they are still the best.
KEN HOARD (Accountant) Redwood City, California
MELLO SPOT
Drive-In, Gorge Rd.
Opp. B.C. Forest Products

ESQUIMALT SPORTS CENTRE
ROLLER SKATING TONIGHT
8:00 to 10:30 p.m.
MON., WED., FRI., SAT. and SUN.
Over 300 Pairs of Boot Rental Skates
June 24 to 27—Summer Bonspiel
June 28 to Aug. 22—Skating School

GEM THEATRE SIDNEY
"THIRTY YEARS OF FUN"
Starring Charlie Chaplin, Buster Keaton, Laurel and Hardy. The world's greatest comedians.
ENDS TONIGHT AT 7:45

CRYSTAL GARDEN
PUBLIC SWIMMING
WEDNESDAY 12:30 p.m. to 10:00 p.m.
THURSDAY 12:30 p.m. to 7:00 p.m.
Family groups only 7-9 p.m.

TONIGHT
EXHIBITION at the MEMORIAL ARENA and the CURLING RINK

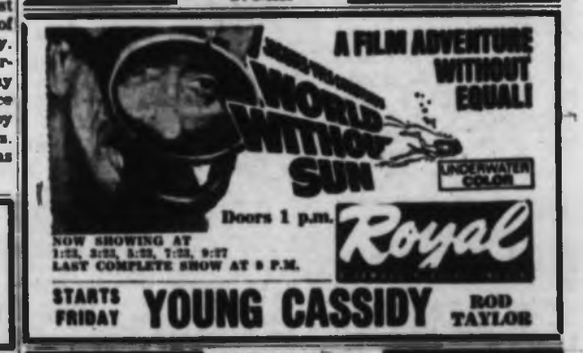

NOW SHOWING
OAK BAY
'HIDE AND SEEK'
BRITISH SUSPENSE SPY COMEDY
starring IAN CARMICHAEL • JANET MUNRO
HUGH GRIFFITH • CURT JURGENS
This fine SPY MYSTERY THRILLER, done in the true SHERLOCK HOLMES tradition, will keep you in SUSPENSE, and for added enjoyment, is well spiced with good BRITISH HUMOR.
Plus News, Cartoon and Short "THE NAT KING COLE STORY"
Starting May 24th—"CLEOPATRA"
2124 OAK BAY AVE.

CLASSIFIED WANT ADS

WANT ADS 386-2121

AFTER-HOUR TELEPHONES
11:30 p.m. to 7 a.m.
Sports 383-7000
Editorial 383-4300 or 383-8300
Circulation 383-6725

BOX REPLIES
All replies to private box numbers available from 8:00 a.m. to 6:00 p.m. Monday to Friday inclusive.

OFFICE HOURS
Classified Counter, 8:00 a.m. to 6:00 p.m. Business Office, 9:00 a.m. to 5:30 p.m. Monday to Friday inclusive.
CLOSED SATURDAY

TELEPHONE HOURS
8:00 a.m. to 8:00 p.m. Monday to Saturday inclusive.

CLASSIFIED COPY DEADLINES
Regular classified advertisements may be placed at the counter, 8:00 a.m. to 5:00 p.m. on the day prior to publication, Monday to Friday inclusive. By telephone, 8:00 a.m. to 5:00 p.m. Monday to Saturday inclusive.
All classified semi-display copy must be in the possession of Victoria Press Ltd., 2631 Douglas Street, by 4:00 p.m. on the day prior to publication, with the exception that copy for Sunday Colonist must be in by 4:00 p.m. Friday.

FULL COVERAGE CLASSIFIED RATES
27c per line per day; 76c per line for three days; $1.41 per line for six days. Above rates apply to consecutive insertions. Minimum advertisement two lines only. Contract rates on application.

Birth Notices, $1.50 per insertion.

Marriages, Engagements, In Memoriam Notices, Cards of Thanks, Losses and Funeral Notices, not exceeding 12 lines, $2.50 first insertion and $1.50 subsequent insertions. Each additional line, 27c daily.

Births, Deaths, Marriages, Engagements, In Memoriam Notices, Cards of Thanks not accepted by telephone.

TERMS OF PUBLICATION
The Victoria Press Ltd. shall not be liable for non-insertion of any advertisement beyond the amount paid for such advertisement.

In the event of an error occurring, the liability of Victoria Press Ltd. shall not exceed the charge for the space actually occupied by the item in question.

All claims on error in publication shall be made within 12 hours thereafter and if not made shall not be considered. No claim will be allowed for more than one incorrect insertion and for errors not affecting the value of the advertisement.

All estimates of cost are approximate. Advertisers will be charged with space actually used.

All advertising copy will be subject to the approval of the Victoria Press Ltd., who reserve the right in its sole discretion to classify, reject or insert copy furnished.

While every endeavor will be made to forward replies to box numbers to the advertiser as soon as possible, we accept no liability in respect of loss or damage alleged to arise through either failure or delay in forwarding such replies, however caused, whether by negligence or otherwise.

SUBSCRIPTION RATES
Wherever carrier service is maintained, $2.00 per month.
Single copy sale price: 10 cents daily; 15 cents Sunday.
By mail: Canada and British Commonwealth: one year, $18; six months, $10.00; three months, $6.00; single month, $2.00; Australia, month, $2.50; U.S.A., Foreign, $3.00 per month.
Authorized as second-class mail, Post Office Department, Ottawa.
Member of Audit Bureau of Circulation.

CIRCULATION REPRESENTATIVES
Duncan, P. J. Rogers 746-[illegible]
Port Alberni, Mrs. A. Nelson 723-[illegible]
Nanaimo, R. Lakey SK 3-[illegible]

United States representatives: De CLERQUE SHANNON, New York, Chicago, Detroit, Cleveland, Atlanta, San Francisco, Los Angeles.

DUNCAN BUREAU
Duncan Chamber of Commerce Bldg., Post Office Box 381. Office and telephone hours 1 p.m. to 5 p.m., Monday to Friday inclusive. Phone Duncan 746-5611 or 746-5622.

1 BIRTHS

DARIN—Born to Mr. and Mrs. Mihaly Darin, 721 Daisy Ave., at the Royal Jubilee Hospital, on May 14, 1965, a girl, Janice Margaret, a sister for Michael. Many thanks to Drs. G. E. Cox and Archie Gray.

JANAK—Born to Mr. and Mrs. George Janak, 3417 West Saanich Rd., at the Royal Jubilee Hospital on May 18, 1965, a son, George Edward, 8 lbs. 5 ozs., a brother for Megan.

MONKHOUSE—Born to Mr. and Mrs. G. W. Monkhouse, 341 Ker Avenue, at the Royal Jubilee Hospital on May 15, 1965, a son, Scott Bradley, 6 lbs. 7½ ozs.

5 DEATHS AND FUNERALS

DALZIEL—In Victoria, B.C. on May 14, 1965, James Dalziel, in his 78th year, of 2580 Epworth Street; born in Crosshouse, Ayrshire, Scotland, and a resident of Victoria for many years. He leaves a brother, Dr. R. G. Dalziel of Ayr, Scotland. Mr. Dalziel was a member of the Royal Colwood Golf and Country Club.
Funeral services will be held on Thursday, May 20th at 3 p.m. in the Thomson & Irving Funeral Chapel, Rev. H. R. Pike officiating. Followed by cremation.

JOHNS—In Victoria on May 17, 1965, Mrs. Mildred Anna Johns, widow of Dr. Harold P. Johns of 3085 Eastdowne Rd., born in Ottawa and a resident here since 1951. She is survived by her daughter, Marianne and son David at home; her parents, Lt.-Col. and Mrs. Squire Baxandall of Victoria and her sister, Mrs. Dorothy Butler of Vancouver.
Services will be held in St. John's Church, Quadra St., on Wednesday, May 19 at 2:00 p.m. Rev. Canon George Biddle officiating. Followed by cremation. (Flowers gratefully declined.) McCall Bros. Funeral Directors in charge of arrangements.

MANSLEY—In Victoria, B.C., on May 15, 1965, Mr. Ernest Mansley of 850 Cook St., aged 77 years, born in Salford, Manchester, Eng., and a resident of this city for the past 18 years, formerly of Winnipeg, Man. He is survived by his wife, Mary Ann at the residence; one son, Ernest of Victoria, B.C.; one daughter, Mrs. G. A. (Audrey) Goddard of Victoria, B.C.; four grandsons; also one brother, Arthur Mansley of Vancouver, B.C. Mr. Mansley was a member of Norwood Lodge No. 119, A.F. & A.M. of Winnipeg, Man., also a member of 12th Field Ambulance.
Funeral services will be held in McCall Bros'. FLORAL CHAPEL, 1400 Vancouver St., on Wednesday, May 19, at 3:15 p.m., Rev. R. J. D. Morris officiating. Cremation.

MANSON—In Victoria, on May 17, 1965, Mrs. Mary Manson, aged 88 years, of 1880 Monterey Avenue, a resident here for 42 years, widow of James Manson. She leaves two sons, Herbert James and Norman David of Victoria, also one granddaughter.
Services will be held in McCall Bros. FAMILY CHAPEL, Main Office Bldg., on Thursday, May 20 at 3:30 p.m. Very Rev. Dr. J. L. W. McLean officiating. Followed by cremation. (Flowers gratefully declined.)

McDONALD—In Victoria, B.C., on May 16, 1965, Mr. Daniel Aloysius McDonald of 1120 Blanshard St., aged 63 years, born in North Sydney, Nova Scotia, and a resident of this city for the past 3½ years, formerly of Moncton, N.B. He is survived by his wife, Ina at the residence; two brothers, John R. in Vancouver and Gordon in Detroit, Mich.; two sisters, Mrs. Steeve Whitty of Ingonish Beach, N.S., and Miss Levina McDonald of Brookline, Mass.; also one niece, Miss Heather McDonald in Vancouver.
Services will be held in McCall Bros'. FLORAL CHAPEL, Johnson and Vancouver Sts., on Wednesday, May 19 at 1:15 p.m., Pastor E. A. Hornby officiating. Interment Hatley Memorial Gardens.

MORRISON—At the Cedars Private Hospital, Victoria, B.C., on May 17, 1965, Mrs. Blanche Taylor Morrison, aged 80 years; born on the Isle of Wight and a resident of Victoria for the past 45 years. She is survived by four step-daughters, Mrs. Frank (Flora) Ross of Pasadena, Calif.; Mrs. Gordon (Mary) Johnson, Vancouver, B.C.; Mrs. W. (Christina) Jasper and Mrs. R. (Frances) Renfrew, both of Victoria; one stepson, Mr. Jack Morrison, of Vancouver, B.C. Mrs. Morrison was a chorister in Christ Church Cathedral for many years and belonged to the W.A.
Private funeral services will be held on Wednesday, May 19, at 2:30 p.m. in the Thomson & Irving Funeral Chapel, Rev. Canon R. Willis officiating, followed by cremation.

PEARKES—On May 17, 1965, at Victoria, Mrs. Louise Pearkes, in her 90th year, 881 Mount Newton Cross Road. Mrs. Pearkes was born in Kent, England, and had resided in this area for the past 55 years. She was a member of St. Stephen's Anglican Church, Mount Newton Cross Road. Mrs. Pearkes is survived by two sons, Lieutenant-Governor George R. Pearkes, V.C., Government House, Victoria, and W. E. Pearkes, Sacramento, Calif.; one daughter, Miss Hilda W. Pearkes, Mount Newton Cross Road, Central Saanich; also one grandson, John A. Pearkes, West Vancouver, and two great-grandsons.
Private family services at St. Stephen's Church, Mount Newton Cross Road, on Thursday. Rev. O. L. Foster officiating. Interment in the churchyard. Hayward's B.C. Funeral Co.

PRETTY—At her residence, 3700 Gosworth Road, on May 17, 1965, Mrs. Sadie Belle Pretty, aged 63 years; born in George's River, Nova Scotia, and had been a resident of Victoria for the past 19 years. Survived by her husband, Daniel James Pretty, at home; sister, Mrs. V. Edgelow; brother, Weston Young, Victoria, B.C.
Services will be held in the Sands Mortuary Limited "Memorial Chapel of Chimes" on Thursday, May 20, 1965, at 1 p.m. Cremation. (Flowers gratefully declined.)

SUTHERLAND—In Victoria, on May 17, 1965, Mr. John (Jack) Sutherland, aged 68 years, of 265 Beechwood Avenue; born in England and a resident of this city for the past 11 years, formerly of Regina, Sask. He is survived by his wife, Edith, at the residence; one son, Ronald Earl, of Dartmouth, N.S.; two grandchildren, Allen and Cheryl; also one brother, Charlie, in Vancouver; and one sister, Mrs. Fred (Frances) Gateshill, of London, England. Mr. Sutherland was retired from the C.N.R. after 42 years' service.
Services will be held in McCall Bros'. FLORAL CHAPEL, Johnson and Vancouver Sts., on Friday, May 21, at 3:15 p.m., Rev. A. Calder officiating. Followed by cremation.

TOUCHBOURNE—In Victoria on Sunday, May 16, 1965, Miss Olga Maude Touchbourne of Glengarry Private Hospital, formerly of 808 Linden Ave. She was born in Ontario and was a former resident of [illegible] before coming to Victoria. She leaves one sister, Mrs. Muriel Brown of London, Ont., and a brother, Mr. Stanley S. Touchbourne of Vancouver.
Rev. Roy Hoult will conduct funeral services on Wed., May 19, at 1:30 p.m., in Chapin's Funeral Chapel. Interment in Royal Oak Burial Park.

WHEELER—On May 17, 1965, at Victoria, Agnes Lily Wheeler, 316 Linden Avenue. Mrs. Wheeler was born in England and had resided at Rosthern, Sask., previous to moving to Victoria in 1947. She is survived by four daughters, Miss May D. Wheeler and Miss Elizabeth Wheeler, Victoria; Mrs. John (Edna) Remple, Edmonton, and Mrs. Isabelle Blatz, Rosthern; seven grandchildren and six great-grandchildren; also two brothers, Ben and Harry Martin, Lethbridge, Alta. Mrs. Wheeler was predeceased by her husband, Dr. Seager James Edwin Wheeler, in Victoria, on December 13, 1961. Dr. Wheeler was World Wheat King five consecutive times.
Funeral services in Hayward's Chapel on Wednesday morning at 10 o'clock, Rt. Rev. D. A. G. Ranktor officiating. Interment in the family plot, Bergthal Rural Cemetery, Rosthern, Sask. (Flowers gratefully declined. Donations may be made to the V.O.N. or the Canadian Red Cross Society.)

WINTER—In Victoria on May 16, 1965, Mrs. Ruth Lucy Winter, widow of Gerald Talton Winter, formerly of 365 Marifield Ave., born in Reigate, Surrey, Eng., and resident here for the past 25 years. She is survived by her daughter, Mrs. R. A. (Sybil) Botten of Victoria; two grandsons, Robert and Gordon; her sister, Mrs. G. Smith of Colwood, and a brother and sister in England.
Services will be held in McCall Bros'. FLORAL CHAPEL, Johnson and Vancouver Sts., on Thursday, May 20 at 1:30 p.m., Rev. F. W. Hayes officiating. Interment in Colwood Burial Park.

8 CARDS OF THANKS

The gratitude in our hearts can never be fully expressed but we want our friends and relatives and neighbors, Pro Patria Branch, Canadian Legion, management and staff B.C. Hydro, Transit Union No. 109, to know how much their messages of sympathy and beautiful floral offerings meant during our recent time of sorrow in the sad loss of our beloved husband and father, Robert S. Thomson. We especially thank doctors, nurses and staff of Medical 2A, D.V.A. Hospital, Dr. R. J. Wride, Padre D. Kendell and McCall Bros.—Marion Thomson and Family.

9 IN MEMORIAM

STARKEY—In loving memory of a dear husband and dad, Sid Starkey, who passed away May 19, 1964.
His smiling way and pleasant face,
Are a pleasure to recall;
He had a kindly word for each,
And died beloved by all.
Some day we hope to meet him,
Some day, we know not when,
To clasp his hand in the better land,
Never to part again.
—Sadly missed by his wife and family.

10 FUNERAL DIRECTORS

McCALL BROS.
Funeral Chapels
1400 Vancouver Street
EV 5-4465 - EV 5-4466 - EV 5-4467

Chapels fitted with aids for the hard-of-hearing. Free supervised parking for 100 cars, directly across the street.

WEDNESDAY
McDONALD, Mr. Daniel Aloysius 1:15 p.m.—Floral Chapel.
JOHNS, Mrs. Mildred Anna 2 p.m.—St. John's Church, Quadra Street.
MANSLEY, Mr. Ernest 3:15 p.m.—Floral Chapel.

THURSDAY
WINTER, Mrs. Ruth Lucy 1:30 p.m.—Floral Chapel.

FRIDAY
MOLIN, Mr. Henning Frans Private Service—Family Chapel.
SUTHERLAND, Mr. John (Jack) 3:15 p.m.—Floral Chapel.

TO BE ANNOUNCED
MANSON, Mrs. Mary

Three Funeral Chapels Dedicated to Thoughtful and Understanding Service.

SANDS
MORTUARY LIMITED
"Memorial Chapel of Chimes"
Quadra Street at North Park Street, Victoria, B.C. EV 3-7511

SANDS
FUNERAL CHAPEL OF ROSES
Fourth Street at Sidney Avenue, Sidney, B.C. 656-[illegible]

SANDS
FUNERAL CHAPEL OF HEATHER
Colwood Corners, Colwood, B.C. GR 8-[illegible]

THOMSON & IRVING
Funeral Chapel
Est. 1911 Formerly of Winnipeg
A Dignified and Understanding Service at Moderate Cost
PRE-NEED AT NEED
SHIPMENTS
1625 Quadra Street Phone EV 4-[illegible]

HAYWARD'S CHAPEL
Member Order of the Golden Rule
Superior Service Since 1867
The Hayward Family
Bruce M. Leyden, Formerly of Calgary
734 BROUGHTON ST. EV [illegible]

CHAPLIN'S FUNERAL CHAPEL
Kindness—Courtesy—Service
1155 Fort EV 4-5512

11 MONUMENTAL

MORTIMER'S
MONUMENTAL WORKS
ESTABLISHED 1877
"The Finest in Craftsmanship"
633 David Street EV 3-[illegible]

VICTORIA MONUMENT LIMITED
"Memorial of Distinction"
EV 2-[illegible]

STEWART MONUMENTAL WORKS LTD. Monuments since 1885. 1400 May Street EV 4-[illegible]

12 FLORISTS

In Victoria It's
BALLANTYNE'S
For Flowers
EV 4-0555; Night 478-2873
"Flowers By Wire"
900 Douglas St.
Opp. Strathcona Hotel

BROWN'S THE FLORISTS
In the "Heart of Victoria" for 54 years
Flowers Wired Anywhere
618 View Street
388-5545 EV 4-3521 Nights

14 ANNOUNCEMENTS

SHAWNIGAN BEACH HOTEL
Shawnigan Lake
Make plans to get away from sea level for a while.
Come up to the well-known change of air at Shawnigan — warmer — softer.
Good, too, for tensions — good for nerves — or just if you are a bit run down.
Try a day or two, or stay longer. You will notice the difference and feel great.
A very comfortable family hotel with a beautiful setting in 30 acres of grounds. Owned and operated for many years by the Hurleys.
Peaceful surroundings. Plenty to do if you want to, or just sit.
Home of "The Fire That Is Never Out." Fine library, bridge, "socializing," pitch and putt golf, tennis, boats, fishing, woodland walk and many other things.
PRICES AND INFORMATION? Just phone collect, 743-9333 or 743-2312, or write Denis Mason Hurley, P.O. Box 9, Shawnigan Lake.

13 COMING EVENTS

VIC WEST SOCCER CLUB BINGO
OUR MAIN CHARITY IS RETARDED CHILDREN
Thursday, May 20
7:45 p.m.
CLUB SIROCCO
$1 Admission
25c per Extra Card
16 Lucky No. Bingo Games
Not less than $10 per game
2 GAMES $25
1 GAME $50
1 GAME $100
5 Extra Games $30 or More
More than $500 Cash Every Night
Plus Door Prizes and Bonuses
Free Bus
Come and Play
LUCKY No. BINGO

AT ST. PAT'S BINGO YOU GET MORE CHANCES TO WIN
Check the odds for yourself! You'll find the best bet is an evening at St. Pat's—with the extra benefits of
- FRIENDLY SERVICE
- CHOICE OF CARDS

and all the other things you take for granted at St. Pat's—like
- AT LEAST $20 A GAME
- ALL GOOD NEIGHBORS
- $50 AND $100 GAME
- 5 EXTRA GAMES ONE FOR $75

So be comfortable, relaxed and LUCKY this Wednesday—come to the friendly bingo in St. Patrick's Hall. Trent Street (off Fort, near Foul Bay, opposite Safeway. Take Uplands-Willows bus).
20 GAMES START
7:45 P.M., WED., MAY 19
Admission $1
Extra Cards 25c
Plenty of parking available off Lee Avenue
FREE BUSES DOWNTOWN

LONDON BOXING CLUB OF VICTORIA
BINGO
WEDNESDAY, MAY 19
7:45 p.m. Sharp
VICTORIA BALLROOM
1600 Government Street
Door Prizes
Free Bingo Cards
Lots of Friendly Neighbor Games
Run solely by the LBC Boys Voluntary Help from the Royal Canadian Legion
The more that come the more we pay.
So don't forget
WEDNESDAY, MAY 19
20 Games
Admission $1
Extra Cards 25c
Five Extra Games
Proceeds for Training Quarters and Equipment
Over 60% Gross in Prizes
Free Transportation to home bus stop.

SCHOFIELD'S ROLLER RINK Maple floor 8-10:30 p.m. 108 Niagara. 383-[illegible]

20 LOST AND FOUND

LOST—MALE DOG, BLACK WITH white chest and front paw. Has collar but no licence. Answers to Johnny. Part Border Collie and Beagle. EV 5-9816.

LOST — BLACK LEATHER ZIPpered pencil case, between St. Margaret's via Richmond Road to Mt. Tolmie. Containing pens, pencils, etc. Phone EV 4-6356.

LOST, MALE SIAMESE CAT, SIX months old. Answers to Suki. Gorge-Washington area. EV 4-2675 after 5 p.m. Reward.

LOST IN MALAHAT DISTRICT—Smooth-haired white dog with black and brown markings, short tail. Please phone GR 8-2307.

LOST, DOWNTOWN AREA, TUESday, grandmother's charm bracelet. Reward. Phone EV 2-5477.

LOST—35 MM KONICA I CAMERA, vicinity Butchart's Gdns. Reward. 383-1904.

LOST — SMALL BROWN LEATHER key case within town and Oak Bay. EV 4-1492.

LOST YOUR PET? HOMES WANTed found SPCA EV 3-[illegible]

FOUND—CAMERA. Phone GR 8-3436.

LOST—MINOLTA 35-MM. CAMERA. GR 7-1891. Reward.

FOUND—MAN'S WRIST WATCH. EV 3-8902.

FOUND — YELLOW-FACED BUDgie. 479-1897.

21 MALE HELP WANTED

AUTOMOBILE SALESMEN
WITH OLSON-FORD
Victoria's most progressive and fastest growing dealership requires 2 new car salesmen.
We offer the best in compensation plan, along with other fine benefits, including a top flight sales training plan. Call
GARY HAWE
AT
EV 4-1144
FOR AN INTERVIEW.

OPPORTUNITY FOR PROFFESSIONAL SALESMAN
Required for Victoria area. Must have successful sales or business background, be presently employed, financially stable, ambitious and capable of accepting management duties within a short period of time. Excellent remuneration and working conditions. Prefer age limit 25 to 50. Send complete resume, in confidence, of experience, age, education, etc. to Victoria Press, Box 590.

AMBITIOUS YOUNG MAN BEtween ages of 21 and 29 to learn finance business. Must have complete high school education, good appearance and own a car. We offer on-the-job training and all large-company benefits. Apply in person to Beneficial Finance Co., 630-A Yates St., Victoria.

21 MALE HELP WANTED

LANDSCAPE INSPECTOR
required for
Dept. of Public Works
VICTORIA
B.C. Civil Service
Starting salary $415 per month. Further increases on demonstration of ability. Duties involve supervising the implementation of landscape contracts. Applicants must have an excellent knowledge of grounds operations and horticultural requirements in various parts of the province; must be able to deal effectively with contractors.
For application forms apply IMMEDIATELY to The Chairman, B.C. Civil Service Commission, 544 Michigan Street, VICTORIA; completed forms to be returned to 544 Michigan Street, VICTORIA, NOT LATER THAN June 2, 1965.
COMPETITION NO. 65:407.

CAREER OPPORTUNITY SALES
Top ranking nationally known firm offers excellent opportunity due to recent new expansion in Victoria.
HIGHEST INCOME POTENTIAL
Successful sales or business background is essential. Age over 30. For personal interview phone R. M. Lockhead, 388-4288.

CAREER in Investment Business
A LARGE and well-known investment company with newly opened offices in Victoria requires a responsible representative to assist in development of the company in this area.
THIS is an exceptionally interesting opportunity to quickly advance to management level. Newly established B.C. headquarters offers solid growth potential.
CANDIDATES should have a good academic and business background and be over 30 years of age.
TRAINING PROVIDED
To Arrange Personal Interview Call 388-7141, 9 A.M.-4 P.M.

Unlimited Opportunity
For a willing to work real estate salesman (for a very busy construction firm). Guaranteed salary plus commission. Medical insurance, etc. (The only salesman at present.) Replying please state age, experience, marital status, salary expected. Victoria Press, Box 598.

LARGE NATIONAL MORTGAGE company requires young man 25-34 to train as mortgage appraiser. Previous experience desirable. Good education essential. This is a real opportunity for the right man. Apply in own handwriting only, giving full particulars to Victoria Press, Box 580.

FINISHING CARPENTERS
By hour or by contract for house finishing, year round work. Applicants must be neat workers and fully familiar with house finishing. Experienced tradesmen only. Apply at 2830 Douglas St.

SHARE IN PROFITS
Wanted, working manager, 30-40 years of age for progressive drive-in restaurant. Some restaurant experience needed. I will train you if you have necessary capabilities. Leave name and phone number only. Victoria Press, Box 582.

YOUNG MAN TO LEARN NEWSpaper writing and reporting on Vancouver Island weekly paper. No experience necessary. Good opportunity for person with active mind and interest in people. Apply, stating age, marital status, education to Victoria Press, Box 580.

ONE MAN NEEDED PART TIME. Must have a good build and neat appearance. Previous experience with public helpful. Contact Mr. Stilwell at 388-1313 between 10 a.m. and 10 p.m.

FULLY QUALIFIED MECHANIC for Chrysler dealership in Duncan. Top wages and fringe benefits for successful applicant. Phone Lorne Heath, Sanson Motors, Duncan, for interview, at 746-4132.

PHARMACIST FOR A LGE. STORE in the Cariboo. Good starting wages and benefits. Partnership available to the right man. Must be young and able to take on manager duties. Victoria Press, Box 612.

WANTED, YOUNG MARRIED man, aggressive personality for established home delivery route. Interested person contact Victoria Press, Box 616.

AUTO BODY AND FENDER MEchanic with some automotive repair experience. See Bill Bridgewood, C & C. Transportation Co., 722 Broughton St.

NEEDED, 2 REPRESENTATIVES in the direct sales field. Salary plus commission and all fringe benefits for the right man. 21-35 years. Must have car and be bondable. Apply 10-12 only. 2838 Douglas St.

SALESMEN WILLING TO WORK for $100 per week. We have openings for 2 men who wish to advance with the company. Apply 9:30 to 11:30 a.m., Suite 601, 1405 Douglas.

BARBER FOR WELL-KNOWN shop with knowledge of present styles. Wages approximately Union guarantee plus $20 weekly. Phone EV 4-7266 or apply 643 Yates St.

LOCAL DEPARTMENT STORE REquires fully qualified baker for part-time work. Good wages to suitable applicant. Apply P.O. Box 1150, Victoria.

WANTED, ASSISTANT KENNEL man. Apply in person, afternoons only. Good Shepherd Shelter, 3842 Duke Road, near Metchosin.

SECONDARY INCOME FOR MAN with regular job and car. $25 to $50 week commission. Watkins Sales. day or evening. 384-2223 or 477-1398.

CARPENTER WANTED TO BUILD rumpus room, etc. State qualifications and wages wanted. Victoria Press, Box 602.

EXPERIENCED MAN FOR DAIRY farm. Married or single. Victoria Press, Box 589.

WANTED—ENERGETIC, PERSONable, middle-aged man, capable of bus driving. Phone EV 2-5467 eves.

25 MALE OR FEMALE HELP WANTED

THE UNIVERSITY OF VICTORIA

LABORATORY INSTRUCTORS in Botany, Zoology and Biology. Salary $370 to $500 a month. B.A. minimum. M.A. preferred. Apply NATIONAL EMPLOYMENT SERVICE, 1039 Johnson St.

NATIONAL COMPANY REQUIRES office clerk for general office duties. Knowledge of comptometer an asset. 5-day week, with regular company benefits. Some office experience preferred. Salary commensurate with experience. Reply P.O. Box 727, Victoria, B.C.

HELP WANTED IMMEDIATELY, 18-25, for renovations which will create a young adult night club in the present Club Sirocco Building, 1087 View St., and for operation of same which will commence May 28. Apply in person.

MIDDLE-AGE MAN OR COUPLE wanted to look after 7-suite apartment house in exchange for furnished suite. References essential. EV 4-5064.

OPENINGS FOR REGISTERED laboratory technicians, stand-by pay for on-call duty. Apply in writing to the Personnel Director, St. Joseph's Hospital, Victoria, B.C.

25 MALE OR FEMALE HELP WANTED

COUPLE TO MANAGE CITY TOURist resort. State experience and wages expected. Victoria Press, Box 611.

RESTAURANT REQUIRES KITchen help. Full or part time. Some experience necessary. 477-1422.

26 FEMALE HELP WANTED

LEGAL SECRETARY
Management of prominent Victoria business requires stenographer. Top benefits and guaranteed increases in salary, 9-5, no Saturdays.

STENOGRAPHER
The best opportunity in the nicest of surroundings with assurance of top wages and security is offered to you.

For personal interview, call: Mrs. Johnston

DRAKE PERSONNEL
EV 5-6611

PERMANENT POSITION FOR EXperienced stenographic clerk, who likes responsibility and varied work including use of dictaphone and mimeograph equipment. Requires typing skill, ability to work with figures, some bookkeeping experience. For the "right person" this job has much to offer. Reply in handwriting stating education, experience, age, marital status, to Victoria Press, Box 592.

SIMPSON SEARS LTD.
725 YATES ST.
REQUIRE A CREDIT CLERK. PART TIME WORK TO START BUT POSITION WILL BECOME FULL TIME. APPLY AT CREDIT DEPARTMENT, SIMPSON SEARS.

WE REQUIRE SALES GIRLS FOR new gift and souvenir store. Applicants must be of neat appearance, over 18 years, and willing to work shift work and weekends. College girls preferred. Some selling experience an asset. Apply Oak Bay Marine Sales and Service, 1327 Beach Drive.

PERMANENT FULL-TIME TELEphone secretaries. Alert, courteous. Must be available for shifts between 7:30 a.m.-11 p.m. No split shift. 8-hour day, 5-day week. Interesting work. Good penmanship and spelling essential. Apply in own handwriting to Victoria Press, Box 609.

TEMPORARY CLERK-TYPIST POsition. Open June 1st to October 1st, 1965. Applicant must have a pleasing personality, be of neat appearance and be able to do shifts. 25-45 years of age preferred. Apply in writing to the Personnel Director, St. Joseph's Hospital, Victoria, B.C.

PERMANENT POSITION IN LONG-established real estate and insurance office. General insurance experience essential. Position pays higher-than-average salary with M.S.A. benefits and pleasant working conditions, 5-day week. Apply National Employment Office, F-1604.

GRADUATE NURSES
2 permanent staff positions available for May; one holiday relief position available May through September 30, by 60-bed general hospital in resort area. Particulars, Director of Nursing, Campbell River Hospital, Campbell River, B.C.

SALES SECRETARY FOR AUTOmobile dealership. Must be good typist. Previous auto experience desirable. 5-day week, M.S.A. Applications in writing only to Office Manager, Thomas Plimley Limited, P.O. Box 1324, Victoria, B.C.

WANTED, HOUSEKEEPER FOR home at Ardmore, near Sidney. Couple preferred and part-time work available for him. Good salary, house and utilities included. Apply National Employment Service. Order No. F-1371.

GRADUATE AND PRACTICAL
Nurses needed for private hospital. Good working conditions with fringe benefits. Steady employment. For appointment please phone GR 8-2131.

LOCAL DEPARTMENT STORE REquires seamstress experienced in the making of slip covers. Must be able to measure, cut and install in the customers' homes. Apply P.O. Box 1150, Victoria.

BOOKKEEPER WITH TYPING ability wanted immediately for employment in real estate and insurance office. Reply Victoria Press, Box 597, giving particulars of experience, etc.

GIRL FRIDAY, IMMEDIATELY, to act as right hand of manager of Victoria's newest young adult night club, opening May 28, in present Club Sirocco Bldg., 1087 View St. Apply in person.

EXPERIENCED FULL-TIME GRILL cook, also part-time. Full and part-time waitresses. Apply Royal Victorian Motel, 230 Gorge Road. No phone calls please.

ASSISTANT COOK FOR WELL-appointed private hospital. Cooking 2 days per week, general kitchen help 3 days. For appointment please phone 386-2929.

IMMEDIATE PLACEMENT
For ambitious women to serve Avon customers near home. Excellent income opportunity. No experience necessary. Phone EV 4-7345 evenings.

WANTED — IN CRAIGFLOWER area, student or woman for occasional weekend, afternoon or evening baby sitting, call 388-3286 after 6.

GOOD OPPORTUNITY FOR woman used to meeting the public. Car necessary. Victoria Press, Box 610.

WOMEN TO WORK IN EGG GRADing station, Glen Lake area. Write Maplewood Farms, 1859 Marwood Ave.

HEAD HOUSEKEEPER WANTED for large motel. Give experience and salary expected. Victoria Press, Box 603.

RELIABLE BABY-SITTER WANTed, my home. Children ages 2 and 4 years. Mostly evening work, part-time. 386-3063.

PLEASANT, RELIABLE WOMAN to care for home and 3-year-old boy while mother in hospital. 4-6 weeks. Live in. Gordon Head area. 477-1384.

KITCHEN HELP, NOT OVER 45 years of age. Shift work, 6 days a week. Own transportation required. University School. EV 4-8197.

WANTED, RELIABLE GRADUATE and practical for private hospital. Fringe benefits. Phone EV 3-8011 before 3 p.m. or 383-6445.

FULLY EXPERIENCED SHIRT presser. Top wages. Apply Mr. Randall, Individual Dry Cleaners, 1506 Fort. EV 2-9141.

CASHIER FOR FOOD MARKET—State experience and give references. Victoria Press Box 593.

WANTED — GIRL WITH DRY-cleaning plant experience. Apply Page The Cleaner, 2929 Douglas St.

BABY SITTER REQUIRED, MY home, 5-day week. Burnside-Harriet area. 384-4061 after 6 p.m.

EXPERIENCED DRUG CLERK for part-time work. Apply Manager Woolco Drugs.

EXPERIENCED NURSES AIDES required full or part time, apply in person, 1750 Fairfield Rd.

FULL TIME STEADY NIGHTS FOR kitchen help. Apply mornings, Princess Mary Restaurant.

EXPERIENCED PRACTICAL nurse required immediately, 3-11 shift. 383-0885, 384-7988.

FULLY EXPERIENCED WAITRESS for 11-7 night shift. Melrose Cafe.

GIRL FOR GENERAL HELP IN rest home. Phone 656-3070.

BABYSITTER WANTED. 5-DAY week. EV 4-3673.

BABYSITTER WANTED, MY home. $5 a day. EV 5-3040.

CHAMBERMAID FOR PART-TIME. Colonial Inn, 770 Government.

26 FEMALE HELP WANTED

WANTED, RELIABLE LADY TO baby-sit for 1 child for Friday and Saturday. Sleep in. 385-4928.

FULLY EXPERIENCED WAITRESS for early day shift. Melrose Cafe.

27 TEACHERS WANTED

SCHOOL DISTRICT No. 64 (GULF ISLANDS)
This District requires teachers for the following:
Commercial
French
Primary grades
The Gulf Islands, noted for their beauty and climate, are easily accessible by ferry from Victoria and Vancouver. Ferries 8 times daily from Victoria to Saltspring and twice a day from Vancouver. A feature of the salary agreement is educational leave to teachers, for which a grant is given if the Board feels that this leave will result in benefit to the District.
Salary Scale: B $3700-$6120; EA $4200-$6820; PC $4700-$7380; PB $5200-$8065; PA $5700-$9460. District offers MSA.
Please apply to:
Mrs. J. R. Sturdy,
Secretary-Treasurer,
School District No. 64
(Gulf Islands)
Box 128, Ganges.

SCHOOL DISTRICT NO. 70 (UCLUELET-TOFINO)
Ucluelet Secondary
Home Economics
Physical Education
Occupational—Gr. 1
Commerce
Ucluelet Elementary
Primary
Primary Special Class
Intermediate Special Class
Tofino Elementary
Teacher—Gr. III and IV
Please send applications, together with complete information, telephone number, and latest inspection report, to Mr. P. C. Grant, District Superintendent, Box 15, Qualicum Beach, B.C.
Geo. R. Hurley,
Secretary-Treasurer,
School District No. 70

SCHOOL DISTRICT No. 71 (COURTENAY)
COURTENAY SENIOR SECONDARY
English
TSOLUM JUNIOR SECONDARY
English and French
LAKE TRAIL JUNIOR SECONDARY
French and choice
Typing and choice
COMOX JUNIOR SECONDARY
Home Economics
COURTENAY ELEMENTARY
Grade 6—Male preferred
Special class—slow learners.
Apply with references to: District Superintendent of Schools, Box 1179, Courtenay, B.C.

SCHOOL DISTRICT NO. 67 (LADYSMITH)
Applications are invited for the following listed Elementary positions, effective September, 1965.
Ladysmith Elementary (a modern school enrolling 370 pupils)
Intermediate (with interest in music preferred)
North Oyster Elementary (a 3-room school located on an excellent highway, 12 miles from Nanaimo.
Grades I—II
Grades III—IV
Applications with copies of recent reports to be sent to Mr. R. S. Price, District Superintendent of Schools, P.O. Box 789, Ladysmith, B.C.

SCHOOL DISTRICT NO. 67 (LADYSMITH)
Applications are invited for the following listed Secondary positions effective September, 1965.
Chemainus Secondary—(a modern school—370 pupils—20 teachers)
Commercial
Industrial Arts
Girls' Physical Education — other subjects to suit.
Ladysmith Secondary—(a modern school—480 pupils—24 teachers)
Librarian (could be a full time position in this capacity if desired)
Applications with copies of recent reports to be sent to Mr. R. S. Price, District Superintendent of Schools, P.O. Box 789, Ladysmith, B.C.

GIRLS' PRIVATE SCHOOL REquires for September, a teacher for Senior Mathematics and Junior Science. Victoria Press, Box 574.

29 SITUATIONS WANTED MALE

TAKE CARE OF YOUR CAR THE smart way. Have your car paste-waxed by an expert's handwork. Guaranteed to last for months. Makes an older car look like new. Rates $8 per car. Calls will be taken at EV 5-2652. Mr. Davies.

DUTCH GARDENER, LANDSCAPing, spring clean-up, planting; trees topped, limbed and felled; stumps removed; lawns prepared; rockeries, rock walls, natural stone work, patios, ponds; fences. 382-0527.

PAPERHANGING, PAINTING, ALterations, general repairs, gutters. Guaranteed workmanship. 384-4851 384-9755

DUTCH GARDENER WANTS ANY type of garden work, free estimates. Phone 656-2457.

MOWING, LONG GRASS CUT down, back yards, vacant lots, any tough mowing job. EV 2-4644.

EXPERIENCED PAINTER, INSUlator, gyproc, carpenter's helper. Ph. 382-3874.

LIGHT DELIVERY, HAULING, rototilling. 384-3921.

RENEW GUTTERS, ALSO ALL paint work. GR 8-2742, GR 8-6612.

2 TEEN-AGE BOYS WILL CUT lawns. Phone after 6:30. 479-2090.

LANDSCAPING, CEMENT WORK, painting. EV 3-4818.

STUDENT TO CUT LAWNS, CLEAN basements. 478-1457.

PAINTER, FULLY EXP. DESIRES work. Phone 386-7642 after 5 p.m.

30 SITUATIONS WANTED FEMALE

YOUNG LADY, NEWSPAPER EXperience, first year university. Permanent position preferred. Victoria Press, Box 613.

WILL BABY-SIT, MY HOME, 5-DAY week. $2 per day. Hillside Plaza area. 383-9843, phone after 5 p.m.

PROFESSIONAL WINDOW dresser and muslel, British qualifications (B.D.S.) Phone EV 5-3729.

LADY WISHES HOUSEKEEPING in family home. Victoria Press, Box 614.

SPEEDY CLEAN-UP, SPECIALIZING in house cleaning. EV 5-9949.

WIDOW WILL CARE FOR SMALL child, my home. 382-6656.

31 SITUATIONS WANTED MALE OR FEMALE

RELIABLE, ENERGETIC, CHILDless couple, mid-thirties, interested in situation, motel or trailer park management, etc. Anywhere on Vancouver Island, temporary or permanent. Victoria Press, Box 608.

32 BANDS, MUSICIANS, ORCHESTRAS

WELL-REHEARSED BAND AVAILable for dances, banquets, etc. Low rates. Sweet, swing and Dixie. We'll gladly audition for you. 383-3160.

DAVE NAPPER ORCHESTRA
Dances — Receptions — Background (organ). Union rates. 383-1071.

36 BUSINESS SERVICES AND DIRECTORY

Cabinet Making

GARDEN CITY WOODWORKING, kitchen cabinets, vanities, remodelling. George Coultas, 479-1663.

Carpenters

VICTORIA FIXIT SHOP
We fix and repair all sorts of household items. None too small. Carpenter work, also decorating. Lowest rates. Free pickup and delivery. EV 8-6113. Save this ad.
901 CONNAUGHT RD.

HAVE YOUR SPRING WORK DONE now. We do a good clean job for a fair price. Steps new or repaired, roof, gutter repairs, painting and stucco patching. Over 20 years' exp. Donald, EV 2-1369 anytime.

36 BUSINESS SERVICES AND DIRECTORY

Carpenters

GENERAL REPAIRS ALTERAtions and additions. Fast, courteous, and low prices. Free estimates. W. EARL EBY—EV 5-0040

CARPENTER REPAIRS, ALTERAtions, gutters, stairs, tile and cement. H. Pistell. EV 2-8602.

REPAIRS, RENOVATIONS, ADDItions. Estimates. Reasonable rates. Don. EV 4-1173. EV 2-0833.

QUALITY WORK AT REASONABLE rates. Additions, renovations, etc. Estimates, plans. Glover. 656-5320

ALTERATIONS, CABINETS A SPEcialty. Free estimates. Reasonable. 479-1348. C. Kuster Construction.

PLAYROOMS, SUNDECKS, ETC. Free plans and estimates. 385-6104.

FRAME, FINISH, OR REPAIR — Phone D. Fowlie. EV 6-2803.

Carpets and Linoleum

ARMSTRONG'S & DOMINION OIL Cloth's latest in inlaid and Cortona, latest in tiles. Qualified experts on our carpets and linoleum floor. Supplied and installed. Standard Furniture Co., 737 Yates St. EV 2-5111

HOURIGANS CARPETS AND LINOS Ltd.—Carpets, Linoleums, Ceramic plastic Tiles, supplied and installed. Free estimates. 713 Pandora. Phone EV 6-2401.

Cement

ANYTHING IN CONCRETE SWIMming pools, pre-cast septic tanks, etc. Septic tanks pumped. Rock blasting. W & N Trace 479-3671.

ALL KINDS OF CEMENT FINISHings. Albert DeGendt, cement contractor. Free estimates. Call evenings. 385-5584.

CEMENT AND DRAIN WORK Birkett GR 9-2985

JEANPIERRE "THE CEMENT Man." Free estimates. GR 9-4987.

CEMENT, SEWERS, DRAINS. EV 4-9308. Frank Politano. EV 3-3498.

Clean-Up Service

HANDYMAN WITH TRUCK. ODD jobs done immediately; any type of hauling, gardening, rototilling, pruning and general clean-up. Free estimates and reasonable rates. Phone EV 4-6833.

RUBBISH HAULED, BASEMENTS cleaned. Have commercial vacuum cleaner. Fences built. Drains laid. EV 4-6718 anytime. Free estimates. J. C. Van Nes.

BASEMENTS YARDS CLEANED and hauled away. Licensed. 478-6817

BACK YARDS AND BASEMENTS cleaned. Rubbish hauled. 479-3714.

BASEMENT — EV 2-0201 — YARDS Odd jobs—EV 2-0201—Free estimates

JIFFY CLEANUP SERVICE, BASEments and yards. EV 3-0955.

CLEANUP AND HAULING. FREE estimates. EV 5-5122. GR 8-1635.

ANY TYPE OF HAULING Basement — EV 2-0201 — Yards

Contractors

A. J. BARR LTD.
479-2581 479-1440
CONTRACTORS
ROCK BLASTING
SEWER — WATER MAINS
ROAD WORK — DRAINS
EXCAVATING

FARMER CONSTRUCTION LTD.
Repair Dept.
Alterations, concrete, carpentry and sewer work. Phone 386-5121.

FREE ESTIMATES: ALTERAtions, carpentry, electrical, plumbing, roofing, masonry, cabinets, etc. A complete service plus our warranty. Vickery Construction Ltd. EV 2-3612.

ALTERATIONS, ADDITIONS, REpairs and painting. No job too small or too large.
PIONEER DECORATORS
384-4851 384-9755

MYERS & HILL-TOUT
Alterations and repairs. 383-1813 or 388-4625.

LUNEY BROS. & HAMILTON
Repairs, alterations — EV 2-4218.

LAING & CLEMENTS CONST. Repairs, remodelling, additions. 60 yrs. combined experience in const. EV 5-3208 GR 9-4311

KASAPI CONSTRUCTION, NHA and conventional homes, also commercial buildings. 386-6191.

CERAMIC AND PLASTIC TILE, slate, stone, brick, cement. All house repairs. EV 5-3380.

ARE YOU PLANNING TO BUILD a home? For satisfaction, guarantee, contact O. A. K., 477-3402.

BE SURE
Always Use a Member of the Victoria Home Builders' Assoc.

FENCING, CARPORTS, GARAGES supplied and constructed. Saanich Lumber. EV 5-3498.

LARSEN EXCAVATING LTD. Rototilling, backhoe, grading, trucking and cement work. GR 8-[illegible]

J. B. W. CONSTRUCTION, AS LOW as $10.25 per square foot. NHA VLA. Renovating. 656-2513.

G. H. WHEATON, LTD.
Repairs, Alteration. EV 2-2150

FOOTNER—HOME BUILDING Planning. Designing. GR 9-2873

Dressmaking

DRESSMAKING, SUITS, COATS, alterations. 1340 Vining. EV 5-8818.

DRAPERIES, BEDSPREADS, cushions, eiderdowns. EV 3-6920.

Electrical Contractors

OLDER HOMES REWIRED, APpliance connections. We finance through B.C. Hydro Plan.
EDDY'S ELECTRIC EV 5-7000

EXPERT WIRING ON NEW or older homes. Hydro financed. McCoy. GR 9-3851.

ELECTRIC HEATING
WIRING HYDRO FINANCED
YORK ELECTRIC. EV 3-7390

Equipment Rentals

MUTUAL EQUIPMENT RENTALS LTD.
Complete line of cranes, shovels, drag lines, back hoes, air compressors and accessories.
Days 386-6135 Evenings 656-5270

Flooring and Sanding

JIM DUNCAN
Floor sanding and refinishing, experienced workmanship. Free estimates. EV 3-7824, evenings.

ALL TYPES OF FLOORS EXPERTly cleaned, waxed and polished by machine. Homes our specialty. Gregg's. Established 1920. EV 4-5023

Furriers

OFF SEASON PRICES. JACKETS, capes, stoles, restyled. Will call with patterns. 15 years same location. Paul, 205 Beach. EV 2-8380.

Gardening

BRENTWOOD GARDEN SERVICE. Landscaping, lawns, maintenance, pruning. European-trained gardener. 656-3234.

Hairdressers

HALF-PRICE PERMS. NEW BAY Beauty, 930 Pandora. EV 4-3844.

Jewellers

BIRKS JEWELLERS
Complete guaranteed watch repair service, 706 Yates. EV 2-4241.

Landscaping

WESTCOAST LANDSCAPING
All types rock walls, rock gardens, etc. Lawn specialist. Late contractor for H.M. Government. Free estimates. Phone 384-5404.

SOMERVILLE LANDSCAPING
Priced to suit everyone, reasonable rates, free estimates, stone work, topsoil and seeding. EV 4-8833.

36 BUSINESS SERVICES AND DIRECTORY

Landscaping

VICTORIA'S LEADING NURSERY in every respect. Free estimates and planning. Budget plan available. Layritz Nurseries, GR 9-3431.

VAN VEEN
For Good Landscaping
Free Estimates EV 3-0637

BARKER LANDSCAPING
Rock Work, Patios, etc. Lawn specialists. Terms. EV 3-4828.

HAMBROOK LANDSCAPING
Quality: Contouring, Lawns, Rocks, Trees. Terms. EV 4-[illegible] after 6.

SAN JUAN PATIO, HEARTH slate. 863 Goldstream. 472-[illegible]

Lawn Service

NEW LAWNS CREATED, REASONable. EV 4-1648, EV 4-5236 after 6.

Painters and Decorators

SPRING CLEANING?
Let professionals do it and avoid the mess. Satisfaction guaranteed. Painting and paint washing. Free estimates.
GREGG'S PAINTING
Contract Dept. EV 4-5023

ISLAND DECORATORS
Painters Paperhangers
Spray Painters
Plaster Repairs
CONVENIENT TIME PAYMENTS
Days EV 3-0689 Eves EV 2-1479

CLARK & PATTISON PAINTING CONTRACTORS LTD.
Brush or spray. Paperhangers. Texture and vinyl work. Will do all or part of any job. Paint store and rentals of all painters' equipment. Terms if desired. Phone EV 4-0443. 780 Princes Avenue.

WEBB & SON
EV 4-0627. Paperhanging, painting. Quick, clean, reliable. First-class workmanship. Thirty years' experience Victoria. Terms if desired.

PIONEER DECORATORS
Painting — Brush or Spray. Paper hanging, surface repairs.
TIME PAYMENT IF REQUIRED
384-4851 384-9755

EXTERIOR AND INTERIOR painting, guaranteed workmanship. Reasonable rates. Phone 382-0212, evenings 6 to 9.

PAINTING, PAPERHANGING, stucco painting. D. Smythe. Ph. EV 2-3637.

PAINTING AND DECORATING. Reasonable rates, satisfaction guaranteed. Terms. EV 2-7865. GR 9-2473.

JOHN METTES AND SON. PAINTing and decorating. Free estimates. EV 5-7080.

JOHN METTES AND SON, PAINTing and decorating. Free estimates. EV 5-7080.

Pawnbrokers

WE PAWN MOST THINGS—EXCLUDING YOUR WIFE
For money in a hurry you can't beat Victoria's best-known PAWNBROKER, 617 Johnson Street. Phone EV 3-9312. Opposite Pet Shop.

Photo Engraving

PHOTO ENGRAVING
Half Tone Line and Color Engraving Commercial Art
ISLAND ENGRAVERS
640 Pembroke, just below Douglas Phone EV 2-5531

Plasterers

For quality workmanship from men of integrity, consult a member of the
VANCOUVER ISLAND PLASTER INDUSTRIES ASSOCIATION
P.O. Box 1270 Victoria

PLASTERING, STUCCO, PATCHing and repairs. GR 8-4779.

Plumbing and Heating

PITT & HOLT LTD.
J. WELHAM, Prop.
Sheet Metal Work, Plumbing, Heating, Installations, Oil Burners
802 Esquimalt Rd. EV 3-7413

B. T. SPRAGUE PLUMBING AND HEATING. Complete plumbing, new installations, repairs, etc. All work guaranteed. Reasonable rates. Ph. EV 3-8298.

F. R. LISTER PLUMBING AND Heating. Oil burner and gas. Ph. EV 4-4569.

JACK'S PLUMBING, HEATING Repairs, alterations and installations. 477-3372.

ERNIE LECKIE
New installations, repairs. 385-7133.

Roofing, Insulation and Siding

VICTORIA ROOFING AND INSULATION CO. LTD.
Asphalt shingles, cedar and shakes, gutters and wall tile. Free estimates.
NO DOWN PAYMENT
EASY TERMS
917 Fort Street EV 2-3531

PARKER, JOHNSTON
1314 Broad LTD. EV 2-9191
ROOFING, INSULATION at its very BEST. Over 50 years' combined experience to stand the TEST.

Tree Service

SCIENTIFIC PRUNING, SPRAYing removal. Large shade and fruit trees. Power stump chipper. Insured. Chas. A. Cowie Tree Surgeons Ltd. EV 2-1676; eves. EV 3-1669

ELLIS TREE SERVICE
382-2351 658-8040 res.

LOW COST TREE, STUMP REmoval. Insured. EV 4-0286 after 5.

DAVIS BROS., COMPLETE TREE and spraying service. 478-3590.

37 PROFESSIONAL SERVICES

Blueprints

CUSTOM DESIGN PLAN SERVICE. NHA and VLA specialists. Call Mr. Jones GR 9-1506 or EV 4-3112. Victoria Construction Ltd.

39 PERSONALS

ALCOHOLICS ANONYMOUS
Having trouble with your drinking? Contact Alcoholics Anonymous at EV 3-0615 or P.O. Box 1, Victoria, B.C. Confidential.

WOULD LIKE TO MEET GIRL IN 30's for outings. Am responsible, have new car, boat and self-employed. Victoria Press, Box 609.

40 BUSINESS PERSONALS

ANONYMOUS MARRIAGE BUREAU
Licensed
Discreet Personal Service
Completed Applications Filed Free.
Post Office Box 581, Victoria.
All enquiries are confidential.

WHY BE SHORT OF WATER? Just phone water diviner. EV 2-1335, evening calls.

42 EDUCATION

TUTOR, FRENCH, MATH. NEW and old method. GR 7-4289.

TUTORING, B.A., B.Ed., French, Social Studies, English. EV 2-0341.

43 DANCING

EILEEN'S SCHOOL OF DANCING
Ballet, tap, baton twirling, baby class. 711 View Street. 388-6347.

60 FUEL

Coal

ALBERTA STOVE AND FURNACE COALS
Vesta Cobble, $19.00 Ton
Press-to-logs Delivered
Home Heating Oils
ROSE FUEL CO. LTD.
1700 Douglas 383-1298

SUMMER DISCOUNTS
Top grades, long-burning coal.
Press-to-Logs.
RICHARD HALL & SONS
748 Fort Street, Since 1882. EV 4-1451

INDEX TO WANT AD HEADINGS

Classification	No.	Classification	No.
Acreage for Sale and Wanted	156	Houses for Sale	150
Announcements	14	In Memoriam	9
Antiques	[illegible]	Listings Cancelled	148
Apartments to Rent, Furnished	128	Listings Wanted	149
Apartments to Rent, Unfurnished	129	Livestock and Supplies	92
Apartments Wanted	130	Lost and Found	20
Auto Body and Painting	109	Machinery	73
Auto Repairs and Service	108	Male Help Wanted	21
Auto Financing and Insurance	110	Male or Female Help Wanted	25
Bands, Musicians and Orchestras	32	Marriages	3
Bicycles	[illegible]	Miscellaneous for Sale	82
Births	1	Miscellaneous Wanted	83
Boats and Marine	[illegible]	Miscellaneous to Rent	[illegible]
Building Supplies	[illegible]	Wanted to Rent, Miscellaneous	[illegible]
Burial Parts	[illegible]	Monumental	11
Business Opportunities	140	Mortgage Loans and Insurance	141
Business Personal	40	Motorcycles	[illegible]
Business Services and Directory	36	Moving and Hauling	115
Cards of Thanks	8	Musical Instruments	[illegible]
Cars for Sale	105	Music Teachers	[illegible]
Cars and Trucks Wanted	112	New Car Directory	[illegible]
Chicks, Poultry, Hatching Eggs, Supplies	[illegible]	Parts, Accessories	[illegible]
Coming Events	13	Personal Loans	140
Commercial Properties	[illegible]	Personals	39
Convalescent and Rest Homes	120	Pets and Supplies	90
Cottages, Campsites, Summer Resorts	137	Places to Visit	[illegible]
Country Homes and Properties	155	Professional Services	37
Duplexes to Rent	[illegible]	Property for Sale	[illegible]
Dancing	43	Property Wanted	[illegible]
Deaths, Funerals and Lodge Notices	5	Restaurants	[illegible]
Education	42	Room and Board	[illegible]
Engagements	[illegible]	Rooms to Rent	[illegible]
Exchange Real Estate	[illegible]	Rooms Wanted	[illegible]
Farms for Sale and Wanted	[illegible]	Situations Wanted (Female)	30
Farm Implements	[illegible]	Situations Wanted (Male)	29
Female Help Wanted	26	Situations Wanted (Male or Female)	31
Florists	12	Sporting Goods	[illegible]
Foreign Import and Sports Cars	[illegible]	Stoves and Furnaces	[illegible]
Fuel	60	Storage	[illegible]
Funeral Directors	10	Teachers Wanted	27
Furniture	[illegible]	Tires	[illegible]
Garden Supplies	74	Timber	[illegible]
Gulf Islands Properties	159	[illegible]	[illegible]
Halls, Stores and Offices to Rent	[illegible]	Travel	[illegible]
Hotels	[illegible]	Trade Schools	[illegible]
[illegible]	[illegible]	Trailers and Trailer Parks	[illegible]
[illegible]	[illegible]	Trucks	[illegible]
Houses to Rent, Furnished	[illegible]	TV, Radio Sales and Service	[illegible]
Houses to Rent, Unfurnished	[illegible]	Vacation Guide	[illegible]
Houses Wanted to Rent	[illegible]	Wanted to Borrow	[illegible]
		Wanted to Buy, Houses	[illegible]
		Waterfront Properties	[illegible]

See Dreams Come True—Find Your Dream Home in Today's Real Estate Columns in Classified

60 FUEL

Coal

TOTEM-LOGS
240 LOGS $15.50
Delivered to basement storage.
HARKNETT FUEL
2333 Gov't St. 384-9381

SPECIAL
Pres-to-logs
1 unit, 240 logs, $18, to driveway. Kindling 50c a sack.
Williams Coal EV 2-8095

Oil

STOVE AND FURNACE OIL, metered delivery. Ideal Fuel Co. Ltd. EV 2-4622, EV 2-2632

Wood and Sawdust

DRY CORDWOOD FIR
Douglas 100% fir, best quality. Big loads, all hand-split.
1 cord $11, 2½ cords $18.
2½ cords dry peeler logs $21.
DRYLAND FIR SAWDUST
For Kitchen and Furnace
Dryland millwood, 2½ cords $16
2½ cds millrun millwood, $13.95
3 units dry shavings, $8.95
Kiln-dry planer ends, 2½ cords $16
Dry cedar blocks, 12", 2½ cords, $10
Fertilizer sawdust, 3 units, $8.95
1-Day Delivery
DHILLON FUEL CO.
EV 3-3811 and EV 2-0439

KILN-DRY
FIR PLANER ENDS
Best quality, hand-loaded 2x4, 2x6, 2x8, etc. Very clean. Guaranteed no sawdust or bits of bark. Stove lengths. Recommended for kitchen stove, fireplace and furnace. Wood is dry enough for immediate use.
SAWDUST SHAVINGS
For gardens and farms.
SOOKE FUEL CO.
EV 2-2211 EV 3-8825

SPECIAL SPECIAL
DRYLAND FIR
Stove lengths, good for furnace, fireplace and kitchen. Beats cordwood. 3½ cords $15.00

AGRICULTURAL
HEMLOCK SAWDUST
For garden and farm
3 UNITS, $6
5 UNITS, $8.50
IMMEDIATE DELIVERY
O.K. Fuel, EV 4-2452

PRES-TO-LOGS
DRIVE-IN SERVICE
15 logs $1.15 60 logs $4.30
30 logs $2.30 120 logs $8.00
1 unit (240 logs) $16.00
HOME DELIVERY
1 unit in driveway $18.00
In basement storage $20.50
British Columbia Forest Products Ltd.
871 Gorge Road EV 5-3333

Fertilizer-Sawdust

Double screened for barns and gardens. By bulk or blown.
Pres-to-logs—Pick up or delivered.
Dry shavings — Special
Two weeks only
3 units $4.95

Ideal Fuel Co. Ltd.
EV 2-4622 EV 2-2632

WOOD — WOOD
DRYLAND FIR WOOD
(Never been in water)
Clean Slabs and Blocks
3½ Cords $14.50

BEST FUEL CO.
EV 4-0839

61 BUILDING SUPPLIES

CUBBON BUILDING
SUPPLIES LTD.
2720 Cook Street 384-8181

SPECIAL at
CUBBON ON COOK!

4x8x3/16" V'd Mahogany, Prefinished. Special, per sheet 4.25

PLYCUTS!

4"x12"x96" Sanded	.80
"x18"x96" Sanded	1.30
"x48"x27" Unsanded	1.25
"x8"x96" Sanded	.40
"x14"x120" Unsanded	2.20
"x24"x48" Sanded	1.25
"x12"x120" Unsanded	2.20
"x44"x96" Sanded	7.95
"x24"x48" Sanded	1.25
"x15"x96" Sanded	2.60

LUMBER SHORTS!

	6 ft.	8 ft.
1x1 Rough (12 pcs.)	.84	1.25
1x2 Dressed (12 pcs.)	.54	1.25
1x3 Dressed (6 pcs.)	.61	.90
1x4 Dressed (4 pcs.)	.79	1.20
1x6 Dressed (4 pcs.)	.79	1.20
1x8 Dressed (4 pcs.)	1.04	1.57
2x10 Dressed (4 pcs.)	1.32	2.03
2x12 Dressed (4 pcs.)	1.60	2.40
2x2 Dressed (6 pcs.)	.94	
2x3 Dressed, each	.20	
2x4 Dressed, each	.26	
2x6 Dressed, each	.40	
2x8 Dressed, each	.53	
2x10 Dressed, each	.70	
2x12 Dressed, each	.84	
2x6 Flooring (4 pcs.)	.70	1.06

SAVE ON
PLASTIC PANELS!

These corrugated plastic panels are of good weight, perfect for patios, sundecks, etc. Reg. $4.79 each. We are offering these 26"x96" panels in yellow, green, and white for each $3.15
Also available in blue, red and clear at, per sheet 4.79
Other sizes:
26"x120" 5.99
26"x144" 7.29

FENCING NEEDS!

Stain, 3 colors, gallon	$2.45
White Fence Paint, oil, per gal.	3.79
White Fence Paint, latex, gal.	3.79
Creosote, gl. 75c Gal.	2.20
Bag of Concrete Mix for posts	1.40
Rent Posthole Digger, per day	.50

FENCES!

All pre-cut and ready for you to assemble yourself. Posts, boards and nails included.

	Per lin. ft.
Basket Weave, 5'6" high	.46
Basket Weave, 4' high	.32
Economy Picket, 3'6" high	.32
Quality Picket, 3'6" high	.36
Tight Board, 5'6" high	.65
Board-to-Board, 4' high	.51
Rancher, 5'6" high	.46

If you want your fence installed, phone today for this service from Cubbon on Cook. We will send a man to measure your requirements and give you an installed price. No obligation of course.

OUTDOOR SPECIALS!

Common Lattice, per lin. ft. ..... .02½
Cole Frames, $5.95, sash to fit 7.95
Compost Bin, 48x72x30" high, pre-cut Cedar, only 9.95
Pre-cut Picnic Tables with benches 13.30
Greenhouse, 8'x10', all pre-cut including glass, etc. 119.00

DOOR SALE!

No. 1 Stain Grade Mahogany Doors—all sizes available.
2'0"x6'8"—1⅜" 5.15
2'4"x6'8"—1⅜" 5.34
2'6"x6'8"—1⅜" 5.79
2'8"x6'8"—1⅜" 6.03

CUBBON BUILDING
SUPPLIES LTD.
Open Six Days a Week to 5:30 p.m.

Jagindar Lumber Co. Ltd.
1680 Goldstream Ave.
478-3621 478-1624
1x8 shiplap hemlock M/R R/L ..... $38.00 M
1x6 shiplap fir M/R R/L ..... $65.00 M
1x8 shiplap fir M/R R/L ..... $65.00 M
We have a good stock of Rough cedar Dimension.
2x4, 2x6, 2x8, 2x10, 2x12.
Also cut cedar and fir timber.

ROUGH CEDAR POST

	4 ft.	5 ft.	6 ft.	7 ft.	8 ft.
6x6	$1.20	$1.50	$1.80	$2.10	$2.40
5x5	.75	$1.05	$1.25	$1.45	$1.67
4x4	.33	.48	.50	.56	$1.07

Longer lengths available.

FENCING FOR LESS

50 ft. picket fencing complete $13.50
50 ft. basket weave fencing $26.50
12x20 Carport, complete $99.00
22x20 GARAGE, $150 plus roofing
SHERWIN-WILLIAMS PAINTS
SAANICH LUMBER YARDS
3041 Douglas Street EV 5-2486
Near the Mayfair Shopping Centre
Open Six Days a Week

61 BUILDING SUPPLIES

STEWART & HUDSON
LIMITED
418 Gorge Road EV 6-3211
Monday - through - Saturday
'til 5:30

Bargain Plywoods

48x24x¼	Sanded	.48
15x96x¼	Sanded	.55
48x24x⅜	Sanded	.65
4x18x¾	Sanded	.79
48x24x¾	Sanded	$1.10
35x96x¼	Sanded	$1.89
48x72x¼	Sanded	$1.99
48x84x¼	Sanded	$2.99
36x84x¼	Sanded	$1.69
36x96x¼	Sanded	$1.99
48x84x⅜	Sanded	$4.99
48x12x⅝	Unsanded	.29
48x30x⅝	Unsanded	.99
48x72x⅝	Unsanded	$1.99
48x84x⅝	Unsanded	$2.99
48x72x⅝	Unsanded	$3.99

½-Price Plywood

A special purchase of popular Sylvaply Channel Ply. Number 2 grade. This plywood is ⅝ thick with shiplap edges and decorative grooves of different widths on one face. This plywood is used as a one application finish, no boards or shiplap needed, nailed right on the studs and you have a finished wall ready to paint. Ideal for houses, garages, cabins, etc.
4x8x⅝ Sheets—
1- 9 Sheets $5.55
10-29 Sheets $5.45
30 Sheets plus $4.95

Birch Plywood

For cupboards, doors, a different finish. Genuine Eastern Birch. You'll enjoy the lovely grain finish. Selling at a fraction of regular prices.
Sheets, 48"x80x¼, only $10.55

PAINT SALE

All this week on Monamel Top Line Exterior Latex Paint in all colors. Save at least 25%.
Quarts, now $2.49
Gallons, now $7.79
You will also find many other specials in our paint department.
Oil Base Paint, from, quart ..... .99
Shingle Stains, from $2.69

Values for All

Ceramic Tile, unglazed, sq. ft. .59
Ceramic Tile, glazed, sq. ft. .59
These are do it yourself tiles and easy to apply. Yes, we have Lino Tiles on Regular Prices.
9x9, each ..... .08½
Vinyl Tiles, 9x9, each ..... .12
Plate Mirror, 16x24 ..... $4.49
Crystal Mirror, 20x42 ..... $9.98
Louvered Shutters, 16x36, pairs $12.75
Louvered Shutters, 16x48, pairs $15.15
Corro Plastic Panels, 26x96 ... $2.99
300 Roll 2 Mil Poly 72" $3.80
1000 Roll 2 Mil Poly 120" $10.75
2000 Roll 2 Mil Poly 240" $14.30
Complete stocks of 4 and 6 Mil Poly.

Fencing Time

Large selection of fences in Picket, Basket Weave, Louvre, Solid Board and all styles from, per foot, 30c. Write, call or phone for free copy illustrated folder of 28 designs.
Common Lattice, per foot ..... .02½
6 ft. Lumber Specials, all types in 1" and 2" in stock.

Round Garden Stakes

	42"	48"	56"	60"
1-24	.04	.05	.06	.08
25-74	.03	.04	.05	.07
75 pcs., full bdl.	.90	1.70	2.00	4.50

Lumber from $29.00 M

Call and see the largest selection of building lumber available. All grades, sizes and lengths, packaged for delivery. Bring us your lumber list for a free estimate.

Charge Accounts—Budgets
Revolving Credits

STEWART & HUDSON LTD.
418 Gorge Road EV 6-3211
Open All Day Saturday
Lots of Free Parking

MOORE
WHITTINGTON
LUMBER
LTD.

31 4x8x¼ Rustic Walnut, prefinished $17.65
26 4x8x¼ Plain sliced Maple prefinished $9.50
17 4x8x¼ Craftsman Knotty Pine pre-finished $13.1s
16 4x8x3/16 Danlite Walnut $5.29
150 4x8x3/16 Vee Groove Mahogany DGB unfinished $4.45
18 4x8x¼ Plain Sliced Teak $19.52
3 4x8x¼ Rosewood Gunstock $18.95
2 4x8x¼ Walnut $28.75
5 4x8x¼ Rotary Cut Oak $12.95
14 or 24 4x8x¼ Prefinished Oak R/C $17.35
72 4x8x¼ Teak Vee Groove MM unfinished $14.25
44 4x8x¼ Rift white Oak GIS $24.16
70 4x8x3/16 Ivory-Tone Sen wood $8.99
32 4x8 Teak diamond brand Vee groove prefinished. $14.75
3 No. 712
23 No. 707 4x8x¼ Grassweave (assorted colors) $11.50
21 4x8x3/16 Fiesta plywood $6.79
39 4x8x⅜ Weldtex natural $10.29
30 4x8x⅜ Weldtex prime coated $8.1s
15 4x8x¼ Shantung plywood $8.25
36 4x8x¼ Ribbon Grain (lumber core) $19.95
27 4x8x¼ Wolmanized Fir Plywood $7.39
10 4x8x⅜ Poplar Plywood $9.65
60 4x8x3/16 Trendwall plywood 8" grooves $6.40

• • •

Weekdays 8 a.m. to 5 p.m.
Saturdays 8 a.m. to Noon
Off Bay Just West of Government Street
2614 Bridge 386-1331

R. A. GREEN
LUMBER CO. LTD.
2801 Douglas St.
Phone 385-0774 and 5

USEFUL LO-COST
LUMBER
2"x3" at $90 per M. in 6', 8' and R/L. Carrier Ld. Lots.
1½"x10" R/F Forest Siding. $65.00 per M.
1⅛x4" Economy S4S R/L. $22 per M.
2"x4" S4S Cedar, Carrier Ld. Lots. UTILITY AND BTR GRADE. $72.00 Per M.

MILLWORK
FACTORY SERVICE
Phone us today for any building materials

BOAT BUILDERS
SUPPLY CENTRE

BUILDERS' CONTRACTORS
BUY WHOLESALE
A yard full of good grades of FIR framing lumber. From up-Island mills. Special on all sizes and grades. Compare our lumber and our prices. Free estimates. We guarantee savings along with consumer satisfaction.

FIR SHIPLAP
1x8, 1x10 R/L $55
2x4—8' precut studs $58
Also large stock of 2x4, 2x6, 2x8, 2x10 R/L reduced to clear. Immd. Del.
Home Lumber and Building Supply
409 David St. EV 2-2211

SAND AND GRAVEL, ROAD gravel and clay fill. Clean used brick. OK Trucking Co. 760 Topaz EV 5-1812.

SALE, STEPPING STONES, ORNAmental and building blocks. 304 Bay EV 2-0438.

Television for Wednesday

Programs subject to last-minute changes by stations concerned.

Time	CBUT Channel 2	KOMO-TV Channel 4	KING-TV Channel 5	CHEK-TV Channel 6	Channel 7 KIRO-TV	CHAN-TV Channel 8	KTNT-TV Channel 11	KVOS-TV Channel 12	Time
8:00		People Are Funny	Telescope	Pete's Place	Patches; Cartoons	Pete's Place		Cartoons	8:00
8:30		Our Miss Brooks	Telescope	Planet Pals	Mickey Mouse	Planet Pals		Cartoons	8:30
9:00		Jack LaLanne	Truth or Conseq.	Sideshow	News	Sideshow		School Viewing	9:00
9:30		Movie	What's This Song?	Sideshow	Lucy	Sideshow		Lucy	9:30
10:00	Youth Education	Movie	Concentration	Youth Education	Andy Griffith	Ed Allen		Andy Griffith	10:00
10:30	Across Canada	Movie	Jeopardy	Across Canada	Real McCoys	Bingo		Woman's World	10:30
11:00	Giant: Helene	Movie	Call My Bluff	Let's Go Shopping	Love of Life	Let's Go Shopping		Love of Life	11:00
11:30	Butternut Square	Price Is Right	I'll Bet	Man About House	Search; Light	Man About House	Farms, News	Movie	11:30
12:00	Beaver	Donna Reed	Wunda Wunda	Noon Show	Bachelor Father	Noon Show	Romper Room	Movie	12:00
12:30	Biography	Father Knows Best	Moment of Truth	Noon Show	As World Turns	Noon Show	Romper Room	As World Turns	12:30
1:00	Movie	Rebus Game	The Doctors	Movie	Password	Movie	Cartoons	Password	1:00
1:30	Movie	Katherine Wise	Another World	Movie	Houseparty	Movie	Cartoons; News	Houseparty	1:30
2:00	Movie	Flame in Wind	You Don't Say	Movie	To Tell the Truth	Movie	Movie	To Tell the Truth	2:00
2:30	Bold Journey	Day in Court	Match Game	Movie; Feature	Edge of Night	Movie; Feature	Movie	Edge of Night	2:30
3:00	Moment of Truth	General Hospital	King's Queen	Moment of Truth	Secret Storm	People in Conflict	Movie	Secret Storm	3:00
3:30	Take Thirty	Young Marrieds	Movie	Take Thirty	Superman	It's Your Move	Girl Talk	Love That Bob	3:30
4:00	As World Turns	Trailmaster	Movie	As World Turns	J. P. Patches	Planet Pals	Gale Storm	Mickey Mouse	4:00
4:30	Razzle Dazzle	Trailmaster	Movie	Razzle Dazzle	J. P. Patches	Sea Hunt	Popeye	Fun-O-Rama	4:30
5:00	Doctor Who	Capt. Puget	Stan Boreson	Movie	Lloyd Thaxton	Topper	Brakeman Bill	Magilla Gorilla	5:00
5:30	Music Hop	Dobie Gillis	Woody Woodpecker	Movie	Thaxton; News	Movie	Brakeman Bill	Movie	5:30
6:00	Wendy and Me	News	News	Movie; News	News	Movie; News	Highway Patrol	News	6:00
6:30	News	News	News	Farm Daughter	Rifleman	Movie	Sea Hunt	Movie	6:30
7:00	Seven Show	Small World	Death Valley Days	Burke's Law	Joey Bishop	Room for One More	Bowling	Movie	7:00
7:30	Politics; Fix-It	Ozzie and Harriet	Virginian	Burke's Law	Mister Ed	Favorite Martian	Bowling	Lieutenant	7:30
8:00	Red River	Patty Duke	Virginian	Red River	My Living Doll	Virginian	Outdoors	Lieutenant	8:00
8:30	Perry Mason	Shindig	Virginian	Perry Mason	Beverly Hillbillies	Virginian	Outdoors	Beverly Hillbillies	8:30
9:00	Perry Mason	Shindig	Movie	Perry Mason	Dick Van Dyke	Virginian	The Pioneers	Car 54	9:00
9:30	Festival	Burke's Law	Movie	Festival	Private World	Peyton Place	News	Gomer Pyle	9:30
10:00	Festival	Burke's Law	Movie	Festival	Danny Kaye	Peyton Place	David Niven	Suspicion	10:00
10:30	NFB Special	ABC Scope	Movie	NFB Special	Danny Kaye	Twilight Zone	Bob Hardwick	Suspicion	10:30
11:00	News	News	News	News	News; Movie	News	Bob Hardwick	Movie	11:00
11:30	Movie	Nightlife	Johnny Carson	News; Sherman	Movie	News; Sherman	News	Movie	11:30
12:00	Movie	Nightlife	Johnny Carson	Bud Sherman	Movie	Bud Sherman		Movie	12:00
12:30	Movie	Nightlife	Johnny Carson		Movie			Movie	12:30

61 BUILDING SUPPLIES

S. J. PEDEN LTD.
Building Supplies

PLYWOOD FACTORY
SECONDS

UNSANDED			SANDED	
5/16	2.24	4x8	¼	3.25
⅜	2.66	4x8	⅜	4.21
½	3.62	4x8	½	5.37
⅝	4.46	4x8	⅝	6.51
¾	5.44	4x8	¾	7.28

WOODLIFE TREATED
HEMLOCK GUTTER
Waterfall style, 3x4, lin. ft. 32c
Waterfall style, 4x4, lin. ft. 42c

$ SAVING SPECIALS!!

Mel-O-Lite Corrugated Plastic, 4 colors, 26x96, sheet 2.59
Ornyte Corrugated Fiberglas, 5 colors, 26x96, sheet 7.62
Ceiling Tile, top quality JM, 64 sq. ft. carton 10.00
9x9 Vinyl Asbestos Tiles, each 13c
3' Fiberglas Ins., 100 sq. ft. roll 3.00
4x8x¼ V'd Prefinished Ribbon Mahogany, sheet 8.75
4x8x3/16 V'd Prefin. Mismatched Ash, sheet 8.35
4x8x¼ V'd Panawall Prefinished sheet 5.30
4x8x⅜ Gyproc Wallboard, sheet 2.30
1x4 Dressed Fir Lumber, lin. ft. 1½c
1⅜ Rabbet Door Jamb, set 3.25

MAHOGANY DOOR
SPECIAL
Excellent Stain and Paint Grade.
All sizes available.
2'0"x6'6"x1⅜", and under, ea. 5.15
2'4"x6'6"x1⅜", each 5.34
2'6"x6'6"x1⅜", each 5.79
2'8"x6'6"x1⅜", each 6.03

BUILD A HOUSE TRAILER
OR CAMPER
See us for *Aluminum Sheets, Profiled, colored and plain. *Plywood, structural fir, interior finish. *Hehr windows and vents. *Doors, frames and lock sets. *Ranges, sinks, ice chests. *Insulation. *Butane tanks. *Lights, etc. *Sealing material. *Mouldings. Also other components.
Open All Day Saturday
S. J. PEDEN LTD.
2855 Quesnel St.
Between Market and Topaz
One Block East of Douglas
Phone 386-3464

CUBBON LUMBER
"MAYFAIR"
515 Alpha Street 386-3268

CEDAR BY THE
CAR LOAD!
Some rough, some dressed—pieces as follows:

1x4 Cedar, per lin. ft.	.02
1x6 Cedar, per lin. ft.	.05
1x8 Cedar, per lin. ft.	.06
1x10 Cedar, per lin. ft.	.08
1x12 Cedar, per lin. ft.	.10
2x4 Cedar, per lin. ft.	.07
2x6 Cedar, per lin. ft.	.11
2x8 Cedar, per lin. ft.	.14
2x10 Cedar, per lin. ft.	.18
2x12 Cedar, per lin. ft.	.20

Also 2x6 and 2x8 Cedar T. & G. Decking from $80.00 per M.

CEDAR FENCE POSTS!

	5 ft.	6 ft.	7 ft.	8 ft.	9 ft.
4x4	.75	.92	1.07	1.23	1.38
5x5	1.20	1.44	1.68	1.92	2.15
6x6	1.73	2.07	2.42	2.76	3.10

CEDAR SPECIALS!

		8 ft.	10 ft.
2x6 Cedar	each	.49	.60
2x8 Cedar	each	.55	.80
2x10 Cedar	each	.70	1.00

LUMBER SPECIALS

	Per 1000 ft. lots
2x4 Econ Random Fir	$29.00
2x4 8' Pre-cut Studs	$35.00
1x8 Drop Siding Shiplap Econ	$36.00
1x8 Drop Siding Shiplap Util	$48.00
1x8 MR Cedar Shiplap	$81.00
1x8 Econ Cedar Shiplap	$53.00
1x8 MR Hem. Shiplap	$79.00
1x10 MR Cedar Shiplap	$79.00
1x10 No. 3 Cedar Siding	$51.00
1x8 T and G Flooring, Econ	$32.00
1x8 Utility Cedar Random	$53.00
2x8, 2x8, 2x10 Econ Cedar Random	$29.00
2x8 Econ Hem.	$29.00
2x10 Econ Hem.	$30.00

CUBBON LUMBER
Open Six Days a Week to 5:30 P.M.

"SHAWNIGAN"
QUALITY
"SPECIALS"
4'x8'x3/16" ASPENITE (channel grooved). Reg. $4.29. Sale $3.50
4'x8'x3/16" DANLITE (prefinished). Reg. $7.47. Sale $5.29
26"x96" Corrugated Plastic Panels. Sale $2.49
Corrugated Plastic, 30" wide. Reg. 30c sq. ft. Sale, sq. ft. 25c

NOW AVAILABLE
"Red-E-Fit" metal door frames. Complete and ready for installation.

Budget and home improvement finance plans available.

WE ARE OPEN
6 FULL DAYS PER WEEK

Convenience — Quality
Satisfaction

"SHAWNIGAN"
Building Supplies Ltd.
2000 Government 382-7261

PAIR GARAGE DOORS AND frame-fit, approximately 8'3"x6'6", $10. 479-6072.

61 BUILDING SUPPLIES

JUST ARRIVED
Large selection of do-it-yourself plans—FREE for the asking—Build a Patio; a Garden House; build a Screen Wall; a Fence; Tool Cabinet and Workbench; a Garage; Camping Outfit for Station Wagon; a Plywood Tent; a Playhouse; Sectional Patio Tables; 10-ft Punt; Bunk-Beds; Buffet Storage Chest; 10-ft Surf board; a Planter Box; Carports, old and post-beam; Sportsman's Cabinet; 8-ft Skiff; Storage Walls; a Playhouse; Sea-n-Sand House; a Garden House; Plywood Ramps and Pontoons; Living Room Furniture; or how to glaze a broken window, and many more useful aids.
All information regarding construction and cost is yours for the asking—at

LANGFORD
BUILDING SUPPLY
open seven days a week
940 Goldstream Ave.
GR 8-1724 GR 8-1724

WHEN YOU BUILD
SPECIFY
WESTERN
RED
CEDAR
"BEVEL"
SIDING
BRITISH COLUMBIA
FOREST PRODUCTS
LTD.
Victoria Sawmill
Division

FOR THE GARDENER
AND HANDYMAN
Stepping Stones from 35c
Garden Stakes, bundle 50c
Ready Mix Mortar, any quantity; Quick Mix Concrete and Topping; ALBITOL — Best on the market for bonding old and new concrete surfaces.
Sand — Gravel — Cement, any quantity.
Mixers and Tools for all trades.
Open Saturday Till 1 p.m.
ISLAND BUILDING
SUPPLY COMPANY LTD.
105 Gorge Road East. EV 2-8171
Opp. B.C. Hydro Bus Depot.

QUALITY
READY-MIX CONCRETE
Deliveries Monday Through Friday
BUTLER BROTHERS
2046 Keating X Rd. 400 Bay St.
Phone 652-1121

11c—CEMENT DRAIN TILE—11c
2816 Peatt Rd., Langford. 478-2663

62 FURNITURE

BARGAIN SPECIALS
IN USED AND NEW
FURNITURE!!!
3-Pc. Curved Sectional Chesterfield Suite, foam rubber $139.50
Walnut 4-Drawer Chests, 5 only ..... $24.50 to $29.50
Walnut Bedroom Suite, vanity, chest, bed bench, 4 pcs. $69.50
3'3" and 4' Walnut Finish Bookcase Bed, NEW, $39.50
STANDARD FURNITURE
BARGAIN BASEMENT
Scollard Bldg., View St.
EV 2-5111

SPECIALS IN USED FURNITURE
Walnut Dining Room Buffets $39.50
Chesterfield Chairs, choice of colors $9.50
Drop Leaf table and 4 chairs $19.50
Chesterfield and chair, 2 pieces $29.50
Large chest of drawers, good storage $12.00
Walnut Bedroom Suite with spring and mattress $79.50
Walnut Bookcase with Arborite top $18.50
Drop Leaf Davenport with arms $29.50
Walnut Desk with bookshelves $29.95
Easy Terms
"HOME" FURNITURE
825 Fort EV 2-5139

LUNDS
AUCTIONS
Tuesday and Saturday
ALL HOUSEHOLD FURNISHINGS TOOLS, CARS, BOATS, ETC.
PHONE FOR FREE APPRAISAL
909 FORT ST. EV 6-5305

HOLLAND BROS. & CO.
New and Used Furniture
SPECIALS
824 Fort Street Phone 382-0913
Walnut Vanity and Bench $29.50
Set of 5 Walnut Dining Room Chairs. $35.00
4'6" Walnut Bed, spring and mattress $49.50
Large trunk, like new $16.50
New 2'6" and 3'0" Den Beds $49.50

KILSHAWS
AUCTIONEERS
Buy — Sell
Cash
Guaranteed Appraisals
1115 Fort EV 4-6441

VERY NICE CARVED OAK DINING suite with buffet and china cabinet, $119; walnut library table, $29.50; glass-top coffee table, $19.95; davenport, $35; clean fridge, 3-month guarantee, $39.95. T & T Variety, 2605 Douglas. 385-5593.

CLEANING
3-piece chesterfield cleaned, demothed, in your own home from $17. All work guaranteed. We also clean carpets. Call Ambassador Home Service, EV 2-5652.

TV TALK

By BRUCE LOWTHER

B.C. is joining in the U.S. national driving test which will be shown on Channels 7 and 12 at 10 p.m. next Monday. Test forms, including questions on defensive driving skills, rules of the road and perception to hazards, may be obtained from the B.C. Safety Council. The tests can be taken from your armchair.

* * *

The U.S. Senate commerce committee has recommended a three-year delay in the proposed rule that TV and radio cigarette ads must contain a lung cancer warning, and the Senate is expected to agree. Madison Avenue says the delay will allow the three U.S. networks time to find replacements for $230,000,000 in cigarette-sponsor money.

"You've already written to the network about this one. It's a rerun."

* * *

With NBC all color and CBS going all color by the fall of 1966, ABC has announced its color plans for next season. The list is Hollywood Palace, the King Family, Bottom of the Sea, Ozzie and Harriet, Bullwinkle, Flintstones, Hoppity Hooper, three new series and Alice in Wonderland, a Hanna-Barbera hour cartoon special which ABC hopes to run every year in Wizard of Oz style.

Wednesday's Highlights

1:30 p.m.—Blossom Rock, the Addams' Family grandma, appears with Katherine Wise—4.
3:30—Take 30 views the new math—2, 6.
5:00—Blossom Rock visits Capt. Puget—4.
8:30—Shindig stars Ray Charles—4.
★9:30—A Festival documentary, George Bernard Shaw: Who the Devil Was He? Barry Morse stars —2, 6.
10:00—Danny Kaye, with Art Carney—7.
10:00—David Niven reruns return, with Bob Hardwick starting early, at 10:30—11.
10:30—You Can't Back Down: Canadian University Service Overseas people in Nigeria—2, 6.
10:30—ABC Scope debates the VD problem—4.

Wednesday's Movies

9:30 a.m.—Made for Each Other (1939 comedy), James Stewart, Carole Lombard—4.
11:30—Casablanca (1943 romance, part one), Bogart, Ingrid Bergman, Paul Henreid—12.
1:00 p.m.—Man in the Saddle (1951 western), Randolph Scott, Joan Leslie—2.
1:00—Men with Wings (1938 goggly adventure), Fred MacMurray, Ray Millard—6, 8.
2:00—Charades (1952 drama), James and Pamela Mason when they were friends—11.
2:30—Everybody's Doing It (1938 crime)—13.
3:30—Flame of Stamboul (1951 misadventure)—5.
5:00—Broth of a Boy (1959 comedy), Barry Fitzgerald and the Abbey Players—8.
5:30—City of Fear (fair 1959 suspense), Vincent Edwards in pre-Casey days—12.
9:00—Julie (1956 suspense), Doris Day—5.
10:05—Bamboo Blonde (1946 romance), Ralph Edwards, Frances Langford—13.
11:00—Mission to Moscow (awful 1943 war thing), Walter Huston, Eleanor Parker—12.
11:20—New York Confidential (1958 crime), Broderick Crawford, Anne Bancroft—7.
11:35—Eddy Duchin Story (popular 1956 musical drama), Kim Novak, Tyrone Power—2.

Wednesday's Radio

2:30 p.m.—Mrs. Krisha Nehru Hutheesing talks about My Brother, Nehru—CBU (690).
★ Recommended.

62 FURNITURE

BRITISH UPHOLSTERY SHOP
1403 Broad Street. We will gladly call at your home with patterns and give free estimates. Slipcovers our specialty. EV 5-2222.

CHESTERFIELD, SINGLE HOLLYwood bed, walnut drop-leaf table, utility table. Good condition. Call 388-4670, 9 a.m.-3 p.m.

FINEST RE-UPHOLSTERING
Call EV 2-5111 for free estimates
Standard Furniture. 737 Yates.

6-PIECE BEDROOM SUITE, TWIN beds, Royalist Maple. Snap for cash. EV 5-1666 or 384-7668.

BED, WITH SPRINGS AND MATtress, chesterfield, with two matching chairs. 382-5693.

COLONIAL MAPLE 6-PIECE DINing suite, needs some refinishing. $75. 656-3828.

¾-SIZE HOLLYWOOD BED, $25. EV 3-6192.

63 MUSICAL INSTRUMENTS

You Should See the
GRAND PIANOS
and
SPINET PIANOS
at
FLETCHER BROS.
Rent-to-Purchase
2039 Douglas 383-0248

63 MUSICAL INSTRUMENTS

BEAUTIFUL LESLIE SPEAKER, fits any organ, $2.5 including delivery and connecting. GR 9-3404 after 5 p.m.

PIANOS EXPERTLY TUNED AND repaired by request. Craftsman. Piano Tech. Guild. Freeman. Ph. 479-6440.

ACCORDION, GOLD AND WHITE, used 6 months, value $300, sell for $300. GR 9-6719 after 6 p.m.

WANTED TO BUY — GOOD USED piano for cash. Fletcher Bros., 2039 Douglas St. 383-0248.

WILLIAMS PIANO REPAIRS.
EV 5-0248 or EV 5-2524.

SPANISH GUITAR LESSONS
Rental plan. 385-8617.

NEW GIBSON AND HARMONY guitars. 382-0324.

63A MUSIC TEACHERS

8-WEEK TRIAL COURSE
ACCORDION
$16
Includes music. Use 12 bass accordion, 8 private individual lessons. Bernie Porter Music Studio. 1724 Douglas. EV 2-8542.

SUMMER COURSES IN PIANOforte, Theory, Harmony, Improvisation, preparation for Toronto Conservatory of Music examinations. Mrs. C. Rummel, A.Mus. T.C.L. B.C.R.M.T. 477-3650.

MUSIC LESSONS ON
ALL INSTRUMENTS
HALL & FAIRFIELD
728 Fort Street EV 5-8342

64 TV, STEREO, RADIO SALES AND SERVICE

383-3513 Phone 383-3513
For service to all makes of TV's, radios and combinations.
383-7104 Phone 383-7104
For Rental: TV, Radios, Record players and Tape Recorders.
KENT'S LTD.
742 Fort St. 383-7104

TELEVISION—RADIO
MAJOR APPLIANCES
Repairs made in your home or in the service building by competent technicians and backed by famous HBC guarantee. You can charge it or use your PBA. Dial 385-1311.
HUDSON'S BAY COMPANY

RADIO TELEPHONE
Purchase — Rent — Lease
BALL & SHEMILT
ELECTRONICS LTD.
No. 1 West Burnside 386-7701

ANTENNA SPECIAL—$99.95
Famous Winegard all-channel color ceptor antenna installed with automatic rotor at 20 ft. Limited time offer to reduce large antenna stock on hand. Butler Brothers, 3300 Douglas. EV 3-1511.

"TELEVISION
SPECIALIST"
HARLEY TAYLOR
2047 Oak Bay Ave. 383-3914

RECONDITIONED TVs FOR SALE
385-0822

USED TVs from $39.50. 6-MONTH money-back guarantee.
Quadra Appliance Servicentre
3514 Quadra Street EV 5-6423

BUILD YOUR OWN HI-FI, LARGE stock of kits, speakers, grille cloth. We instruct you. Willamson's Camera and Hi-Fi. 666 Fort St.

TV-FM ANTENNAS
SCUBA SHOP
1819 Douglas 385-4712

65 MOTORCYCLES

"HOME OF HONDA"
We sell the best and service the rest.
LES BLOW'S
MOTORCYCLE SALES
2940 Douglas 384-7843

YAMAHA . . .
NOW, a 60-cc. with oil injection, 2-cycle with separate gas and oil. ONLY $340 EASY TERMS
MULLINS MARINE
SALES LTD.
845 Yates EV 3-1928

THE BIG SHOP
ROYAL ENFIELD 750 cc
INTERCEPTORS
ROYAL ENFIELD 250 cc
CRUSADERS
Now in Stock
AMOR SALES
2460 Douglas 386-3880

HONDA CM-90, FAMOUS BIG brother of the C-100. More punch to climb those hills! Priced right, $355.
BROOKLANDS MOTORCYCLES
937 Fort Street EV 3-5026

SUZUKI SALES
Now in new location, 685 Alpha St., across from Woodward's Service Station. EV 2-4512.

DEC., 1964, BULTACO 155 C.C. $325 or offers. 1,800 miles. David Ney. EV 4-3406.

1963 TRIUMPH BONNEVILLE 120, 650-cc. Phone 656-5460 between 5 and 6 p.m.

50 CC. SUZUKI, $375. EXTRAS INcluded. 384-6419.

'61 TRIUMPH 650-C.C., BAGS AND shield, $450. EV 2-1418.

MUST SELL
'65 Suzuki 250-cc, 80-cc. 652-2382.

66 BICYCLES

HUSKY JUNIOR CONVERTIBLE boy-girl bicycles. Something new for the 5 or 6-year-olds. A good buy at $42.95. Robinson's, 1307 Broad Street.

BICYCLE SALE NOW ON
Bicycles made by Raleigh 3-speed $39.50; 3 bicycles at $12.50 each. Electronic Bike Shop. EV 5-9613. 702 Johnson.

NEW AND USED BICYCLES, REpairs. Russ Hay, 1339 Government.

63 MUSICAL INSTRUMENTS

Everything in Music
• MUSICAL INSTRUMENTS
• MUSIC LESSONS
Open Wednesday Afternoons and Friday Evenings
HALL & FAIRFIELD
MUSIC CENTRE
728 Fort EV 5-8342

ELECTROHOME CONCERTO Organ. Percussion, $795. Trade tape recorder, guitar, trumpet, etc. Terms.
Bernie Porter Music
1724 Douglas EV 2-8542

ONE ONLY HAMMOND CHORD organ, recent model with full percussion. Walnut finish, $649. Budget terms, fully guaranteed. Woodwards, 2nd Floor Mayfair. Phone 386-3322.

DRUMS, FULL SET OF LUDWIG, contains bass, snare, floor tom, side tom, high hat, 2 additional cymbals. All equipment new condition. 384-6180 after 5.

HIGH-RISE SPECIAL, TINY PIANO only 40" high, 58" wide, 23" deep. Rent to purchase, $10 a month. Fletcher Bros., 2039 Douglas Street. 383-0248.

BEAUTIFUL HEINTZMAN PIANO for rent. $10 per month. Rent to purchase. Fletcher Bros., 2039 Douglas St., 383-0248.

EB ALTO SAXOPHONE, CASE, good condition, $125. 479-1606.

66 BICYCLES

10 AND 15 SPEED BICYCLES from $64.95. Write importer, Ace Cycles, 3171 W. 19th, Vancouver, B.C.

BOY'S JUNIOR BICYCLE, GOOD condition. Write Box 2017, Duncan, or phone 746-6401.

67 STOVES AND FURNACES

X X X X X X X X X X X X
WILLIAMS
OIL-O-MATIC
HEATING
* One-day Service
* Easiest Terms in Town
* 10% Down
* 5 Years to Pay
* 3% Interest
Kitchen and Bathroom Remodelling
W. R. MENZIES
& CO.
911 Fort EV 3-1112
X X X X X X X X X X X X

RANGE AND FURNACE REPAIRS —Boilers and Cycles oil burners installed. 477-4912.

1 OIL RANGE, COMPLETE WITH tank and stand, in good condition. EV 5-0580 after 5.

40-INCH McCLARY AUTOMATIC range, glass oven door, good shape, $50. 384-4365.

KUMFORT COAL AND WOOD FURnace, complete with all duct work, very good condition. 385-2078.

SAWDUST BURNER, BLOWER. Older furnace. Good heat. EV 2-0720.

71 FARM IMPLEMENTS

BUTLER BROTHERS
TRACTOR SHOP
Headquarters for proven
J. I. CASE
Utility and farm equipment
Keating X Road 652-1121

Mayhew Strutt & Williams
Limited
For the Finest in FORD FARM and INDUSTRIAL Equipment.
2312 DOUGLAS Street
384-3922

72 MACHINERY

FOR SALE—TD5 CATERPILLAR, with bucket and blade, in excellent condition. Taking offers. Phone 479-4896 or 384-5464.

73 TOOLS FOR RENT

Rototillers — Compressors
Rock Drills — Concrete Breakers
Pumps — Space Heaters — Mixers
Floor Sanders and Polishers
Alf Becker
2951 Tillicum EV 4-6414

MIXERS, WELDERS, SPRAYERS etc. Hunt's Electric. 382-7741.

74 GARDEN SUPPLIES

Fertilizer

LARSSON EXCAVATING LTD.
Well-rotted chicken and horse manure, by truck loads or bags. GR 8-6802.

DUCK MANURE AT FARM, 30c per bag; 5 bags delivered, 40c per bag.
SIDNEY DUCK FARM. 656-1412.

Plowing, Rotovating and Cultivating

HAROLD'S ROTOTILLING, POWERful small-gate machine. Low rates. Quick service. Well-rotted chicken manure. EV 4-9305. GR 9-1357.

CARLSON'S TRACTOR SERVICE, rotovate, plow, level, cultivate. GR 9-3063.

ROTOTILLING 479-2846
Langford Colwood-Metchosin areas. Quick service. Reasonable rates.

FLECK & HOSKIN—POST HOLES, Roto, plow, cultivate, level, plastic pipe laid. GR 9-2795.

C. STARCE (SIXTH YEAR) ROTOvating, lawns, etc. Priced to suit everyone. GR 9-3137, EV 3-1094.

PACIFIC TRACTOR SERVICE — Roto, level, etc. EV 5-8908, EV 4-6060.

DON'S TRACTOR SERVICE, PLOW, mowing, rotovate, level. GR 7-3913.

JACK'S TRACTOR SERVICE, ROtovate, plow, level. GR 9-1586.

COOPER'S TRACTOR, ROTOVATE, plow, level, mowing. EV 2-5816.

BERT'S ROTOVATING, LAWNS, etc. Reasonable. EV 4-7261.

ANDY'S TRACTOR SERVICE
Rotovate, post holes, level, 479-6323.

C AND C ROTOVATING, LAWNS, etc. Working man's prices. 384-1340.

Seeds, Bulbs, Plants, Trees and Shrubs

CALLA LILY 50c, GERANIUM, Pelargonium, Fuchsia 3-$1.05, Dogwood 75c, Delph, Alpine Aster 3-$1, shrubs, annuals, good selection. Daily except Sun. Jennings, 1701 Ruby.

HEATHER SALE FOR ONE WEEK. Heathers, 45c, hundreds to choose from Wilson's Heather Garden, 364 Hartland Ave., 1 block north Prospect Lake School. GR 9-3705.

VICTORIA PET SHOP
Large selection of bedding plants. Broad at Johnson EV 4-5721

LOCAL GROWN DOUBLE GERAniums. 838 Craigflower.

Top Soil, Rocks and Fill

Best METCHOSIN topsoil, no weeds or clay, excellent for lawns and flowerbeds.
LAYRITZ NURSERIES. GR 9-3494.

SPECIAL
Choice peat soil by the yard. Shredded peat soil, $1 per sack. For lawns and gardens. GR 8-2390.

SHREDDED PEAT SOIL—GARDEN sand, manure, gravel, fill. Soil and manure by the sack. E. Nixon Ltd. GR 9-1957.

BLACK TOPSOIL
No. 1 Rich Black Loam Topsoil. SOOKE FUEL. EV 2-2211

LARSSON EXCAVATING LTD.
Rich brown topsoil by truck loads or bags. Gravel and fill. GR 8-6802.

BLACK METCHOSIN TOP SOIL, best quality, no weeds. Layritz Nurseries. GR 9-3494.

ROAD GRAVEL, CEMENT gravel, fill. GR 9-3533 after 6.

GOOD BROWN TOPSOIL, $8.35 delivered in 8-yd load. 656-5131.

79 SPORTING GOODS

Win. 92 44-40, $75; 308 Win. 88 and 4X scope, $160; 8 mm. Mauser, $37; 308 Husq and 3X scope, $130; 270 Win. $95; 30-30 Marlin, $79; 300 Sav., $85; 12 Ga. Win. Pump, $79; 12 Ga. Browning Auto. $90; 45 Colt Auto. $49; Hy Hunter 357 Magnum, $90; 38 S. & W., $40; 22 Arminius Rev., $47; 22 Unique Auto. $42.
HUGE SELECTION—EASY TERMS
ROBINSON'S
1307 Broad St. EV 5-3129

TROPHIES FOR ALL OCCASIONS in stock! 24-hour engraving service! Open by appointment Wed., Thurs., Fri. evenings. Please phone!
GAR TAYLOR SPORTS SHOP
917 FORT ST.

BEGINNER'S GOLF SET, HALF set of clubs: 1 and 3 woods, 3, 5, 7, 9 irons and putter plus bag, cart and tubes. $45. Phone 385-0695 between 6 and 7 p.m.

FISHING LURES — 30% OFF
RAY'S SPORTS CENTRE
1602 Douglas St. 385-6312

SALMON FISHING ROD AND reel, 1 fly rod. 388-7348.

80 BOATS AND MARINE

17' COWICHAN RIVER BOAT, motor and trailer. Consider any reasonable offer. 477-2104.

BRAND - NEW 8 - FOOT DINGHY. EV 6-1798.

CAR TOP BOAT, 8' BEAM, 46", 52 pounds. 722 Laurentian.

3-H.P. MOTOR FOR SALE.
EV 2-4494.

25 H.P. MOTOR BOAT, TRAILER and full ski outfit. $350. EV 3-5138.

80 BOATS AND MARINE

BOATING SHOWCASE
THERMOGLASS EVINRUDE
FABULOUS
PACKAGE DEALS
TRADES WELCOME
EASY TERMS
14'3 Thermoglass De Luxe 1965 Evinrude 33 h.p. Controls $1,390
14'3 Thermoglass De Luxe, 1965 Evinrude 40 h.p. Controls $1,490
14'3 Thermoglass De Luxe 1965 Evinrude 40 h.p. Elec. Controls $1,590
18' Deep V Sidewing Demo. Full convertible top, sleep seats. 1965 Volvo 110 h.p. in-outboard. REG. $4,595
Due to Model Change We are offering this fine boat at $3,850
OAK BAY MARINE
1327 Beach Drive EV 5-5532

FISHERMAN'S SPECIAL
PACKAGE DEALS
11'6" Princecraft Aluminum Car-Topper with 1965 Johnson 3-h.p. $409
11'6" Princecraft Aluminum Car-Topper with 1965 6-h.p. Johnson $499
12' Princecraft Aluminum Car-Topper with 1965 Johnson 6-h.p. $549
12' Princecraft Aluminum Car-top with 1965 Johnson 9½-h.p. $639

USED GLASCRAFT
20-FT. EXPRESS CRUISER
20-ft. Glascraft Express Cruiser, fully equipped with flying bridge, head, bunks, galley, built-in fibreglas fuel tanks, convertible top and mooring cover, also overall cover for covering complete boat for storage. Powered with 90-h.p. Johnson. This boat is fully equipped and ready to go, in excellent condition. Can be sold with or without power.
ANGUS MARINE
2229 Douglas EV 4-7431

M M M M M M M M M M M M
SEE YOU AT THE FAIR!
ONE WEEK ONLY
"FAIR" SPECIALS
WISCOT BOAT TRAILERS
14' boat — 300 lb. cap., fully equipped $149
CRESTLINER 12' aluminum boat $229
PLUS TRADING BONUS AND FREE TRANSISTOR RADIO WITH EVERY NEW MERCURY SOLD DURING "FAIR" WEEK.
MERCURY MARINE SALES & SERVICE
(Div. of Mayfair Motors Ltd.)
725 Cloverdale Ave. EV 5-
M M M M M M M M M M M M

WEEKLY SPECIAL
SPRINGBOK CARTOPPERS
Length 12' Beam 50"
Depth 20" Weight 108 lbs.
REG. $295 SALE $265
CANADIAN EXPLORER Trailers
OAK BAY MARINE
1327 Beach Drive EV 5-5532

6 H.P. MERCURY and 12' TRAVELLER aluminum boat with 52" beam. SPECIAL PRICE $315

MULLINS MARINE
SALES LTD.
845 Yates EV 3-1928

FOR SALE
210-h.p. Diesel tug 41'; new sounder and radio; hydraulic steering; twin engine controls; completely rebuilt engine, auxiliary, hull 1964; asking $14,000. Ideal camp tender or log towing. Phone 287-3762 or 287-3515 or write Box 279, Campbell River, B.C.

25-FT. CABIN CRUISER, REGIStered, Altum Mare. Displacement hull, galley, head, sleeps 4. Offers, moving, or take 14 to 17-ft. sailboat with centre board, trade. 479-5637.

1962 McCULLOCH LONG-SHAFT electric 75 h.p. with alternator and complete set of controls and gas tank. Approximately 40 hours use. Perfect condition. $650. Ph. EV 6-3341 daytime only.

STERN DRIVE, WILL HANDLE UP to 200 h.p. Super 4 25 h.p. universal with 2¼-1 RG., Chrysler Sea-V 177 h.p. (as is).
ORR MARINE DISTRIBUTORS
31 Erie Street EV 3-5813

21' CRUISER, 85 AND 4.2 MERcurys. Enclosed head, galley, flying bridge. Sleeps 3 to 4, propane stove, fibreglassed bottom, Herculite covers. Excellent condition and ready to go. $3750. GR 7-6080.

CUSTOM-BUILT 22-FT. OUTBOARD cruiser, fibreglass bottom and cabin top. Separate enclosed head, dinette, sleeps four. Includes fibreglass dinghy. Like new. GR 7-1649.

SEAGULL OUTBOARDS, 3-H.P. $169 —5-h.p. $195, 7-h.p. $217, 7-plus $262. 10% down, $10 month.
BOSUN'S LOCKER, 580 Johnson St.

1961 McCULLOUCH, 75-H.P. LONG shaft with alternator and complete controls. Like new. Closest offer $800. GR 8-2647 evenings only.

FACTORY BUILT 20-FT. OUTboard cruiser, sink, head, bunk, canvas, accessories. Best weekend offer. EV 2-8686.

CANOE COVE SALES
AND CHARTERS
BERTRAM AND SHEPERD
Swartz Bay, 656-2612. Sidney, B.C.

17' RUNABOUT, GLASCRAFT, 10-h.p. Mercury, Tee Nee trailer. Used very little. All excellent condition. $550. EV 3-1456.

PROPELLER ADJUSTING
Shafting and couplings.
HARBOUR MACHINE SHOP
31 Erie Street. EV 3-6055

11'6" SPEEDBOAT, WINDSCREEN, etc., $125. Like new. 386-3541, daytime only.

10 H.P. CLINTON MOTOR, REconditioned, $125. Lawnmower Hospital, 383-5552.

BOAT TRANSPORTATION SERVICE
VAN ISLE MARINA
Steve Dickinson 656-1138 Sidney

NEW BOAT TRAILERS, $125. Complete, 8 or 12-inch wheels. Al's Bay at Catherine. 385-8235.

MAHOGANY HULL, CONVERTIBLE —new condition. Sacrifice. Phone EV 3-8180.

VAN ISLE OUTBOARDS
9788 3rd Street, Sidney. 656-2665.

14-FT. CABIN CRUISER, 35-H.P. motor, just overhauled. $600 or best offer. EV 5-0718 evenings.

20-FT. CABIN DAY CRUISER, fine condition, 85-h.p. inboard, good ski boat. $750. 656-3252.

WEST BAY MARINA
453 Head Street EV 5-4030

105-H.P. JET UNIT, AS NEW, fully guaranteed. EV 6-1608.

21 FT. MOTOR SAILER, 12 H.P. Universal engine, 185 sq. ft. sail area, 2 bunks, propane stove, head, sink, ice box. C. Hayne, Cowichan Bay. Ph. Duncan, 746-6677.

19' GLEN-L CRUISER, TWIN 35-h.p. electric motor. Equipped ready to go. $1,300 or nearest offer. Ph. 385-1943.

9½-FT. PLYWOOD CARTOP WITH oars. $40. EV 4-7319.

32-FT. TROLLER, READY TO GO. EV 6-1063.

GURDIES WANTED.
Phone 656-2579.

81 TIMBER

62 ACRES FOREST LAND WITH ¾-mile frontage on Salmon River, Kelsey Bay Rd., $22,000. 385-3448. P. G. Rainsford, 923 Fort.

WANTED — FIR OR BALSAM standing or felled timber. Perry Bros. GR 8-2301.

82 MISCELLANEOUS FOR SALE

7-CU-FT PHILCO FRIDGE, CROSS-top freezer, $35. 384-7813. All-Temp.

SMALL 4-BURNER GAS STOVE, as new. $50. Phone 385-8077.

1 MAN'S, 1 LADY'S SUIT, SIZE 16. Dresses, size 16. EV 4-3627.

6-CU. FT. HOTPOINT FRIG, $35. Door opens left. 384-7813. All-Temp.

NEW WEDDING DRESS, WILL sell for half price. 656-2939.

GOOD DRAPES, 4 PANELS, $65; roll-a-way cot, $12. Phone EV 2-0908.

ATCO MOWER, 14", GOOD CONDItion, $70. Can be seen at 385-8282.

82 MISCELLANEOUS FOR SALE

WOODWARD'S
USED
FURNITURE
AND APPLIANCE
SHOWROOMS
779 PANDORA AVE.
386-3322, Local 216 or 219

FLOOR SAMPLE
TO CLEAR
TAPPAN GURNEY
FABULOUS 400
ELECTRIC RANGE

- TWO CHROME OVENS
- ROTISSERIE
- AUTOMATIC ROAST CONTROL
- GLIDE-AWAY SURFACE ELEMENTS
- CUTTING BOARD
- LAZY SUSAN BASE INCLUDED

$399.00

USED 30" MOFFAT gas range c/w rotisserie $149.00
SINGER electric sewing machine, c/w cabinet $74.95
SINGER electric featherweight sewing machine $49.95
USED COTTAGE-SIZE piano, Nordheimer by Heintzman, $595.00

WOODWARD'S
SERVING B.C.
SINCE 1892

USED RANGES

30" Frigidaire electric, automatic $39.95
40" Moffat automatic electric, warming oven .. $49.95
Enterprise oil $39.95
GE wood and coal $49.95
Fawcett wood and coal $39.95
40" Deepfreeze, automatic, electric $59.95
24" Moffat electric $49.95
40" Moffat automatic gas, visual oven $59.95
40" Gurney; electric $49.95
40" McClary wood-coal-electric $49.95
Acme oil $59.95

30-Day Warranty

MARSHALL WELLS
724 Fort St. EV 4-1021

X X X X X X X X X X X

USED SPECIALS
Westinghouse matching pair washer and dryer, pair $299.95
Used Wringer Washers, from $9.95
Easy automatic range $49.95
Bendix combination washer-dryer $199.95
Beatty dryer $79.95
Acme apartment range $89.95
Frigidaire apartment range $89.95
Gas ranges, from $39.95
Fawcett oil ranges $49.95
Refrigerators from $29.95
Reconditioned Fleetwood combination, 3-way TV, radio and record player, from .. $129.95

[illegible] TV

MAIS FURNITURE AND APPLIANCES

1821 Cook Street
385-2425

X X X X X X X X X X X

SURGICAL
GARMENTS
FOR
MEN AND WOMEN

Come in and discuss your personal requirements without embarrassment.
OUR QUALIFIED MALE AND FEMALE ATTENDANTS WILL BE HAPPY TO ASSIST YOU.
Private fitting rooms.

SURGICAL SUPPLIES
Limited
(Div. McGill & Orme)
1812 Broad St. EV 4-8433

DEMOLITION SALE
THIS WEEKEND ONLY
EVERYTHING MUST GO
AT 600-60 SUPERIOR ST.

Gas furnaces, bathroom fixtures, windows, doors, Venetian blinds, electrical fixtures, copper pipe, electrical wiring and multi-breaker boxes, hot-water heating, oil-converted furnace, used bricks, hot-water tanks, sinks.

See Foreman on Site
O.K. TRUCKING CO LTD.
EV 5-1832.

DORMAN'S
1328 DOUGLAS
30 ONLY SUITS
Here is a real buy for the small man. Mostly $69.50.
½ PRICE!
Sizes 35-36-37 only.

CONVERTO, $29.50; AS NEW 2-PC. chesterfield, $115.00; G.E. fridge, $49.00; 5-pc. chrome suites, $29.50 to $44.50; 6-pc. bedroom suite, $85.00; love seat, $29.50; chest of drawers and dresser, $9.50 to $24.50; Single beds, $17.50 to $46.50. Pandora Furniture, 1050 Pandora (near Cook) EV 3-8819.

EXTRA SPECIAL
Folding aluminum saran web chairs. Yellow, green, blue, tangerine .... $4.79 each
JEUNE BROTHERS OUTDOOR STORE
570 Johnson Street EV 3-7781

$50 TRADE-IN ALLOWANCE FOR your old fur coat on a new one.
FOSTER'S FURS
720 Yates St. EV 3-2514

LEN GLANCY PAINTS
Exterior housepaint, white only. Reg. $5.95 gallon. Sale $3.95.
1116 Blanshard 383-0587

NEW BOLEX M8, 8 MM. MOVIE projector, $89.95.
JUS-RITE PHOTO
716 Yates Street EV 4-1932

LINHOF ROLL FILM BASE FOR 4x5 camera $79
VICTORIA PHOTO SUPPLY
1015 Douglas St. EV 5-3438

LARGE CHROME TABLE AND 4 chairs, good condition, $40; 1 G.E. 24-inch electric range, needs some repair, $40. 2980 Shakespeare.

SEE THE ALL NEW WESTINGHOUSE top-loader automatic at
VICTORIA DELTA ELECTRIC
714 Cormorant 384-7410

LATE MODEL 17 CUBIC FOOT chest-type deep freeze, $135, terms. 6-month guarantee. Phone 384-7813. All-Temp.

35-MM EKTACHROME FILM, $3 including processing. Victoria Colorphoto, 1227 Government St. 385-5893.

BEEF BY SIDE OR QUARTER. Hogs, half or whole. Good for locker. Reasonable. 388-5929, EV 3-6005.

PAY UTILITY BILLS AT
McCALL DAVEY DRUG STORES
PRESCRIPTION SPECIALISTS

FORD MOTOR STILL IN CRATE, $225; lawn mower, used, $40. Highway Standard Service. 479-8131.

THISTLE BABY CARRIAGE, coach style, $35. Coleman camp stove, $7. EV 5-8191.

SINGER SEWING MACHINE, COMpletely overhauled. Cost $200, sell for $60 or best offer. EV 3-4222.

TURNER FOR TYPEWRITERS, adders, from $30. Rentals, repairs from $3. 2308 Fernwood Rd. 384-0145.

CANON CINE 8 MOVIE CAMERA with grip and case. $75 or nearest offer. 385-2839.

CHILDREN'S SAND BOXES, 4'x4'x8", with sand, $6 del. EV 3-0047.

ASTRAL FRIG, $30. 384-7813. All-Temp.

TWO 8' KAYAKS. ALSO 39"x39"x30" high metal playpen. EV 3-7070.

BOX FULL OF ASSORTED TOOLS, $20. EV 4-4972.

82 MISCELLANEOUS FOR SALE

EXTRA PANTS
SPECIAL!!
$5.00

Young men's suits styled and designed for the younger man—Pure wool worsteds in iridescents — Charcoal and black. Reg. $69.50—2 pairs pants.

$49.50
Extra Pants $5.00

LES PALMER
714 View St. EV 2-2825
Park Free
View Street Parkade

AT
EATON'S
WAREHOUSE
749 View Street

SHOP THURSDAY
AND FRIDAY
'TIL 9

NO DOWN PAYMENT
with your
EATON ACCOUNT

CARPET

A heavyweight Dupont nylon carpet in 11 decorator colors — excellent as wall-to-wall or as fitted carpet. Reasonable price. Estimates in your home at no obligation.

CONTINENTAL
Home Supply Ltd.
851 Johnson St. 386-2458

BEEF SIDES, lb. 40c
Choice Baby or Mature
FRONT QUARTER, lb. .30c
Lean Tender Beef
Budget Terms
ALBERTA MEAT MARKET
1811 Cook EV 3-8582

ANTIQUE COPPER

Yes we have them! Give your kitchen a new look with the new Moffat antique copper range and refrigerator. On display now at

C. TAYLER
707 Johnson St. EV 3-3281

SIDES of BABY
or MATURE BEEF
49c lb.
Cut and wrapped
frozen and delivered
HARVEY'S FINE MEATS
2709 Quadra EV 3-2031

CHROME
ACCESSORIES
Everything in chrome
for that "custom" look!
D & D TIRE LTD.
Victoria Duncan
EV 2-7283 746-7191

PRIVATE SALE—1956 VANGUARD Sedan in good condition, carefully used, genuine 58,000 miles, second car no room to park, owing to removal, $400 or best cash offer; stainless steel circular boat sink and mixer taps in arborite top, 2 other small sinks; large dog kennel; [illegible] electric dishwasher, in good condition. 384-2043.

MORRIS CHAIR, ROCKING CHAIR, tilt up table, mahogany, 2 single beds and mattress, davenport, babybed, 1 double spring, new; 5 electric stoves, $10 each; gas heater, gas hot water tank; 2 gas stoves; 3 chairs and arm chairs, small table, oak; lino 12x12, 1 cupboard, 41" wide, 17" deep. 602 Superior, after 4:30.

DEEP FREEZE, $89.95; AUTO defrost fridge, $49.95; apartment washer, $17.50; Simmons studio lounge, $47.50; nice bedroom suite, $59.95; oak dining suite with sideboard, $69.95; couch, $15. Excellent record player, $39.50. T & T Variety, 2805 Douglas. 383-5393.

"PRICE IS RIGHT"
Lawnmowers and shears precision-sharpened by an expert. All types of motor repairs.
New and Used Mowers Bought and Sold
PRICE'S KEY SHOP
947 Fort Street EV 4-8221

SPECIAL
ANSCOMARK CAMERA WITH f1.9 normal lens, 35-mm wide-angle lens and 100-mm telephoto lens. Regularly over $200, now $129.95. Phone EV 4-7724, Hirst and Flintoff, 1000 Broad Street.

IT'S AWNING TIME
Order new awnings now or renew your old ones, choose from the finest selection of new awning patterns. Free estimates. Call 382-5213 Victoria Tent and Awning Co., 531 Fisgard.

AMPEX "2000" SERIES TAPE RECORDER with automatic reverse and threading. Tape Recording Centre, 1543 Fort at Oak Bay Junction. EV 3-0923.

SEWING PROBLEMS?
Elna and Bernina Service and Supplies
COAST SEWING MACHINES
826 Fort Street EV 3-8614

WE NOW HAVE AN EXCELLENT selection of used power mowers, various makes to choose from, $20 and up. Mayhew, Strutt & Williams Limited, 2812 Douglas Street. Phone 384-3822.

ENTERPRISE OIL COOK STOVE, good condition; 30-gallon oil tank with 40 gallons of oil and stand, $30. Cabin tent, 9x12, plastic ground sheet, 2 camp cots, 2 stools, used 1 week, $50. 658-5048.

1958 11 CU. FT. LEONARD FRIG., cross-top freezer, $65. 1955 30" Moffatt gas range, $45. Double cement laundry tub; roll edge bath tub, complete with fixtures. Open to offers. 1713 Fairfield. 388-6695.

GET THE BEST MARINE COATing for your boat! Buy Steelcote time-tested epoxy paint at Industrial Plastics Ltd., 808 Fort. You'll be glad you did!

CASH REGISTERS, ADDING MAchines, scales and slicers, etc., new and reconditioned. Anker agent. Owen Sons & Richardson Ltd., 850 Johnson. Phone EV 3-5535.

100 DIFFERENT KNIVES TO choose from! You should see them —German officers', Swiss army, stilettos, wavy blades, etc., etc. Robinson's, 1307 Broad St.

WEDDING SPECIAL
12 "Living Color" photos in de luxe album, $29.95. Book now! Don Ryan Photos, 1320 Broad Street. Phone 383-1134.

UTILITY TRAILER, NEW BOX 4x5x2, complete with ball hitch, light and reflector, $100; 1 white enamel sink with chrome ring, $5. Phone 479-4310.

FLANNELETTE AND COTTON sheets plus pillow cases, blankets, bedspreads, towels, etc., always in supply at Simpsons-Sears, 730 Yates Street. 386-3161.

75' OF NEW 1¼" PLASTIC WAter pipe, also quantity ¾" hose. Fish net to cover 900 sq. ft. Phone GR 7-2463.

INCINERATOR DRUMS
$4.50 delivered, $3.50 self pickup. $2.50 uncut drums. Supplies limited. Order quickly, Williams, EV 2-5081.

NEW SELECTION OF FINE USED power mowers, from $20.00.
B.C. POWER MOWER SALES
932 Fisgard 382-8513

GOLF CLUBS, LADIES' AND GENtlemen's with or without cart. Ph. EV 4-8172.

GRADUATION DRESS, SHORT, white, worn once, size 10. GR 9-3882.

82 MISCELLANEOUS FOR SALE

COME TO — SHOP OAKCREST FOODS, 3475 QUADRA ST. AND SAVE. Strictly No Sales to Competitors. We Reserve the Right to Limit Quantities. HURRAY FOR THE MAY 24TH HOLIDAY! Cash Your Family Allowance Cheques Here. WED., THURS., FRI. TILL 9 — SATURDAY TILL 7 P.M.
WIENER BUNS, Oven Fresh DOZ. 29c
WIENERS, No. 1 Gainer's Superior, DOZ. 39c
FRESH TURKEYS, Oven-Ready, Local Grade A, LB. 43c
WATERMELON, Ripe, Red, Whole, LB. 9c
ICE CREAM, Oakcrest's Finest, ½ GAL. (4 PTS.) 59c
POTATO CHIPS, Krispie's, Tri-Pac, Reg. 39c 29c
BANANAS, No. 1 Golden Ripe Chiquita, 2 LBS. 29c
LEMONADE, Fresh Frozen, pink or regular, 3 TINS 29c
PICNICS, double smoked, shankless, LB. 39c
FRESH LARGE CELERY, EACH 19c
RIB STEAK, Canada Choice, lean beef, LB. 69c
BONELESS CROSS RIB ROAST OF BEEF, Canada Choice, LB. 59c
TEA BAGS, Nabob Kadan, 100's 59c
PINK SALMON, Fancy, Challenger, 2 TINS 59c
MARGARINE, Swift's Allsweet, 2 LBS. 39c
SCOTT TOWELS, big roll 31c
SCOTT NAPKINS, Rainbow, 3 PKGS. 39c

BUTLER BROTHERS'
APPLIANCE CLEARANCE

FAWCETT Oil Range. Fully automatic, reg. $409, SALE .. $299
ADMIRAL 20 Cu. Ft. Freezer, Reg. $379, SALE $318
McCLARY-EASY 12 Cu. Ft. Fridge, Reg. $419.95, SALE—ONLY $299
ADMIRALS 23" Consolette TV, Reg. $279.95, SALE $209
THOR Wringer Washer, Reg. $19.95, SALE $149
ADMIRAL Stereo, Reg. $699, SALE—ONLY $447
HOOVER Washer and Spin Dryer, Reg. $219, SALE $179
McCLARY-EASY Range, De Luxe, Reg. $399, SALE $309
ADMIRAL Solid State Stereo, Reg. $499.95, SALE $437
BEATTY Square Tub Washer, Wringer, Reg. $204.95, SALE $169
ADMIRAL 19" Portable TV, Reg. $239.95, SALE $177.88
ADMIRAL 21" Portable TV, Reg. $259.95, SALE $207

BUTLER BROS. SUPPLIES
1720 Douglas St. EV 3-6911

POWER MOWERS
RIDING MOWERS
GARDEN TILLERS
1—14" ATCO $75
1—17" ATCO $125
1—20" GREENS $175
1—25" Riding Mower $125
4—Garden tillers from $45
1—18" SAVAGE De Luxe $75
LAWNMOWER HOSPITAL SALES AND SERVICE
804 Johnson St. 383-5552

TRUSSES
SURGICAL SUPPORTS
ELASTIC HOSIERY
PRIVATE FITTING ROOM
TRAINED PERSONNEL
OWL DRUG
Downtown Free Mayfair
385-6761 Delivery 386-3448

Dress and Sport Blouses
KAROLYN'S
STYLE SHOPPE
382-0082 2519 Estevan

REBUILT VACUUM CLEANERS, floor polishers, etc. One year "as new" warranty. Largest selection in town. Unsurpassed value. Cash or Credit. ABC Electric, 821 Fort Street. 382-7221.

72-HR GOLF REPAIR SERVICE
New and Used Clubs and Carts
VAN ISLE GOLF SERVICES
949 Fort EV 5-8634

6-YEAR-OLD SIZE STORKCRAFT crib, $30. Chrome high chair, $10. Both as new. EV 3-7705.

GOOD 9x15 BEIGE CARPET AND under rug, $90. Philco fridge, $65. 385-1229 after 6 p.m.

FOR THE BEST TURKEYS AND chickens in town, Stuart's Meat Market, 1402 Douglas. EV 3-9213.

NEW AND USED WASHERS AND dryers. Island Washer Sales and Service, 615 Chatham. EV 2-0413.

JADE, RHODONITE, JEWELLRY
THE OLD PROSPECTOR
1397 Esquimalt Rd. Ph. 385-0419

McCLARY FRIDGE AND STOVE, matching set. Also Inglis automatic washer. 410 Kingston.

BOOKCASE, $35; TRILIGHT, $3.50; G.E. steam iron, $6; plastic spring horse, $19.50. 656-5293.

2 SIDES ONLY GOVERNMENT INspected beef, young and tender, 30c lb. After 10 a.m., GR 8-1434.

WHITE GRADUATION OR PARTY dress, rose party dress, size 12. As new. Call 384-5620.

FRIDGE $80, DOUBLE BED, NEW box spring and mattress, $60. Phone GR 9-3818.

1953 NASH, GOOD TIRES, OFFER. Golf clubs, $9.50. Telephone bench, $10. Tri-light, $9.50. EV 4-0434.

FOR SALE — 4-MO-OLD MOFFAT Fiesta range; Singer sewing machine. EV 2-2870.

LADY'S BIKE, NEW, $30. Stand for hot water tank. GR 7-3681 evenings.

20" TV AERIAL, OPEN V WITH channel 8 bar, Salt-free lead-in wire, switch and all cables, $16. 383-4796.

32-VOLT GENERATOR, 180 AMP., $35. GR 8-2908. 282 Sooke Rd.

BABY BUGGY, $15. CRIB WITHout mattress, $8. 384-5147.

FRIDGE, G.E., 8 CU. FT. In GOOD shape. $25. EV 3-1859.

83 MISCELLANEOUS WANTED

MAYNARDS AUCTIONEERS—With a staff of 10 people to serve you, we will buy outright for cash or sell on consignment. Our appraisals are recognized by the Governments of Canada.

MAYNARDS AUCTIONEERS
733 Johnson 385-3191

THE TELMAC SWAP SHOP WILL take anything of value as payment on a car—furniture, radios, TV, bicycles, tools, cameras, etc., exchange mart or purchased for cash. Our bonded representative at your service. By appointment. Call Bill Garrett-Petts, EV 5-5922, EV 4-6271.

NEED CASH?
Cash paid for good tools, cameras, all types of musical instruments. What have you? Island Trading NOW AT 830 Johnson St. Just down from Douglas. 384-5334.

INDUSTRIAL IRON
Bring us your old auto batteries, steel, cast iron, brass, copper, etc.
Open All Day Saturday
343 Tyee Road EV 4-6922

WANTED, VENETIAN BLINDS, 72 to 78 inches wide, any length. Phone GR 9-6858.

LUNDS AUCTIONEERS
BUY — SELL — APPRAISE
926 Fort EV 6-3368

WE PICK UP FURNITURE, TOOLS, etc., every day. Farmer's Auction Sale Sat. GR 8-1252.

CASH PAID FOR GENTLEMEN'S good used clothing. The Bazaar, 1327 Broad Street. EV 3-2814.

CASH FOR GOOD USED FURNIture and rugs. Reliable Used Furniture. 541 Johnson. EV 3-8714.

WANTED, VENETIAN BLINDS 72 to 78 inches wide, any length. Ph. GR 9-6858.

25-GALLON RUUD GAS WATER heater, $25. Royal Victorian Motel, 230 Gorge Rd.

The Daily Crossword Puzzle

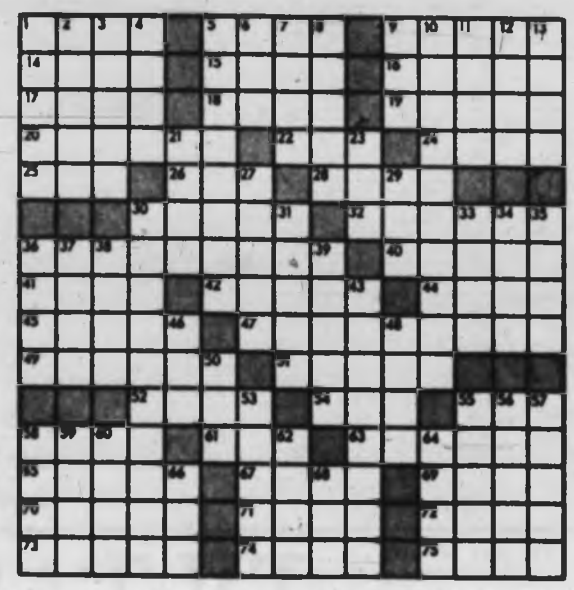

ACROSS
1 Coarse hominy
5 Amer. Soc. of Travel Agents: Abbr.
9 Bay of E. Canada
14 Bedouin headband cord
15 Petal
16 Harden
17 Back of the neck
18 Slightly sour
19 Fortification
20 Distend
21 Writing implement
24 Half: Prefix
25 Compass point
26 Bitter vetch
28 Remainder
30 Santa ——
32 Island in the Atlantic
36 Siestas: 2 words
40 Ornamental arrangement
41 Salad fruit: Colloq.
42 Fire place
44 Scot. weight machine
45 Insurance salesman
47 Ephemeral
49 Hold back
51 Caper
52 About: Abbr.
54 Not bright
55 Mountain pass
58 Friable earthy clay
61 Talk: Slang
63 No. Amer. country
65 Dialect
67 Rice in general
69 God of love
70 Ziegfield forte
71 Level
72 Spanish painter
73 Clothed
74 Marriage symbol
75 Card

DOWN
1 Famed jockey
2 Once more
3 Tree of 63 across
4 Appeal
5 Changing
6 Hudson Bay, e.g.
7 Waterproof canvas
8 Behind in place
9 Douglas ——
10 Not artistic
11 Unclothed
12 Weight unit
13 Tanager
21 Canvas shelter
23 Bird's beak
27 Begin
29 Unhappy
30 Sandy
31 Armadillo
33 Unit of area
34 Source of night light
35 Common contraction
36 Memento of operation
37 Large
38 Weight of Abyssinia
39 Hold one's ground
43 Attractive
46 Tree: Prefix
48 Basic igneous rock
50 Arid
53 Prance
55 More plucky
56 Honor
57 Liberals or Republicans
58 Clay pidgeon
59 Czech. river
60 Kind of TV
62 Javanese language
64 Cartoonist
66 Encountered
68 Room

Answers to Previous Puzzle

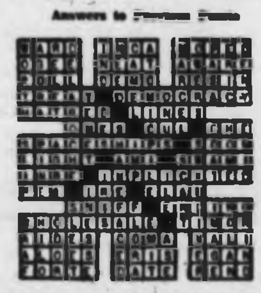

(Released by the Bell Syndicate Inc.)

83 MISCELLANEOUS WANTED

KILSHAWS
CASH FOR FURNISHINGS
EV 4-6441

GOOD BOOKS ALWAYS BOUGHT
HAUNTED BOOKSHOP
945 Fort EV 2-1437

CAMPING EQUIPMENT WANTED for family of six. Reasonable. Call after 6. EV 2-8887.

SQUARE DEAL BUYS
Anything Useful. Picks Up Junk.
383-1221 1126 Hillside EV 3-1606

WANTED—WOODEN FRAME SETtee. Phone evenings. GR 8-1980.

WANTED — USED FURNITURE. Holland Bros. & Co. EV 3-0923.

REFRIGERATORS AND FREEZers bought. 384-7813. All-Temp.

BEER BOTTLES BOUGHT. Ravell's Hardware, 893 Esquimalt Rd.

CASH FOR TYPEWRITERS and Adders. Turner. EV 4-0145

CHILD'S OUTDOOR SWING SET. Quickly. EV 3-0152.

WANTED — CHILDREN'S SWING set, good condition. EV 5-8670.

84 SWAPS

17' BRANDLMAYR CONVERT DAY-cruiser, 50 h.p. Johnson, boat and motor like new, for: Finish off 2-pce bathroom and rumpus room in basement. Value of boat and motor $1,200. Call Lew: Home, 656-5273; work, EV 2-7276.

SWAP YOUR EMPTY BEER bottles for gas. Derick's B.A., 2821 Douglas. The station with the car on top.

SWAP REEL TYPE LAWN mower for 35 mm projector. Call EV 5-0186.

FURNITURE BOATS OR ANYthing of value accepted in trade. Telmac Swap Dept. EV 5-5441.

85 ANTIQUES

CONSIGN YOUR ANTIQUES WITH CONFIDENCE
60 years of experience in domestic auctioneering. Trained appraisers available to you without obligation.
MAYNARDS AUCTIONEERS
733 Johnson 385-3191

86 MISCELLANEOUS TO RENT

SMALL WORKSHOP AND LARGE open-side shed. Suitable for sign painter, home service repairman, etc. Call Dick, EV 2-6711.

TYPEWRITERS FOR RENT. STUdent rates available. Underwood Ltd. EV 3-8821.

90 PETS AND SUPPLIES

THE DOGGY WASH
CLIPPING, ALL BREEDS
2220 Douglas 385-0606 658-8080

OBEDIENCE CLASSES
Let Michael Williams teach you how to train your dog. EV 5-0696 or 652-2112.

HARVEY'S PET FOOD — ALL meat, 2 lbs. for 25c. Harvey's Fine Meats Ltd., 2709 Quadra at Hillside. EV 3-2031, EV 5-3955.

GRADON KENNELS. REGIStered Home of the German Shepherd. Puppies. For that next show winner, try a Graydon. GR 8-3896.

FEMALE SHEPHERD AND COLLIE dog, spayed, had shots. Good watchdog, 10 months old. Good with children. $10. 2079 Quadra, Suite 5.

WANTED — GOOD HOME FOR Basenji male dog. Adults only. Apply Doggy Wash or can be seen at Michael Williams Kennels.

GOOD SHEPHERD SHELTER, 3942 Duke Rd., R.R. 1, Metchosin. We have nice puppies and kittens. Ph. GR 8-3948.

JOYLAND BOARDING KENNELS Heated; individual care; large fenced exercise field. 652-2891.

MINIATURE POODLES
Black pups, registered, vaccinated. 383-7189 evenings, weekends.

CANISHAVEN BOARDING KENnels. Individual runs. Steam heated. Cats a specialty. 479-2714.

REGISTERED KEESHOND LITter, 6 weeks. 385-1050.

CAVALCADE KENNELS. GR 9-3831. Collie and Pug Pups occasionally.

REGISTERED FEMALE BOSTON pup. EV 5-7189.

REG. MINIATURE POODLES, black, 7 weeks. 382-5389.

CAIRN TERRIERS. MELITA KENnels, Raymond at Snelling. GR 9-3898.

REGISTERED FEMALE BEAGLE, 2 years old. 477-6597.

91 CHICKS, POULTRY, HATCHING EGGS, SUPPLIES

OVEN-READY TURKEYS — HENS 45c lb.; toms 43c lb. Limited supply 37c lb. Smith's Turkey Farm, ph. GR 8-1874.

92 LIVESTOCK, SUPPLIES

REGISTERED HEREFORD BULLS, proven blood lines. Horned and polled. Various ages, sizes, types and prices. Free delivery within 100 miles. W. Swan. 425 Sparton Rd., R.R.3, Victoria.

WORK HORSE AND RIDING horse, split cedar posts and poles. Phone 652-1836.

92 LIVESTOCK, SUPPLIES

BEFORE THE SHOWS, VISIT THE new Tack Shop at Heaniad Stables, 4480 Cedar Hill Road for all your English and Western riding requirements. Phone GR 7-4482.

D.H.I.A. HERD, 15 COWS, 442 quota. Phone Ganges 537-2286.

2 DONKEYS FOR SALE. PHONE evenings, GR 8-1998.

BULL CALF FOR SALE, 3 DAYS old. GR 9-1298.

HOLSTEIN HEIFERS FOR SALE. 652-2572.

3-YEAR OLD YORKSHIRE SOW, $50. Phone 656-3094.

99 NEW CAR DIRECTORY

HILLMAN, SUNBEAM, HUMBER. Jameson Motors Ltd., 740 Broughton Street. EV 4-1161.

100 CARS FOR SALE

MORRISON'S
WHOLESALE
SPECIALS
IN
USED CARS!

59 PONTIAC Station Wagon, 4-Door model, radio, heater, lic. 39744, Reg. $1095 .... $780
55 PLYMOUTH, Radio, heater, signals, Lic. 43983, Reg. $495 .... $327
57 PLYMOUTH 4-Door, Heater, signals, Lic. 44967, Reg. $695 .... $488
53 BUICK 2-Door, Lic. 57184, Reg. $95 .... $42

SECOND LINE CARS
ALL SOLD "AS IS"

55 PLYMOUTH, Automatic drive, radio. Lic. 44276. Reg. $495 .. $228
55 AUSTIN A50, Lic. 42609, Reg. $300 .... $186
53 CHEVROLET Sedan, Lic. 405184, Reg. $195 .... $93
53 STUDEBAKER, Lic. 49945, Reg. $195 .... $90
51 PONTIAC Sedan, Ex-Taxi, good running. Special at .... $[illegible]
52 METEOR Hardtop, Lic. 49982 .... $53
53 PREFECT, Lic. 12497 .... $75

WHOLESALE DEPT.
USED CAR DIVISION
MORRISON
Chevrolet-Oldsmobile
Ltd.
3050 DOUGLAS STREET
AT FINLAYSON
385-5777

J. C. MOTORS LTD.
947 Yates Street
63 METEOR Hardtop V8, Power steering and brakes, bucket seats, white-walls $4195
64 FORD Custom V8, Automatic, radio $2,695
64 PONTIAC Sedan automatic 6, Radio, heater $2,795
62 CHEVROLET V8, standard transmission, radio $1795
62 PLYMOUTH Two-door V8, standard transmission, radio .. $1,495
62 FORD Convertible V8 automatic, P.S., P.B. $2,795
61 FORD Sedan "6", new paint $1,395
60 FRONTENAC wagon, automatic "6" $1,495
59 FORD Convertible V8, automatic, radio $1495
57 CADILLAC Convertible, [illegible] power steering and brakes, $1,695
56 CADILLAC Convertible, new top, power steering, brakes, windows $1,395
56 PONTIAC, Automatic, six .. $695
35 others to choose from
TRADE UP OR DOWN
Jackie Chow, 384-0921
Earl Warholm, 385-0921

NOTHING DOWN, 1959 BUICK HARDTOP, $495. ARTS CARS, BURNSIDE AT HARRIET.

1952 PONTIAC DE LUXE, VERY good condition, radio. For sale. Ph. EV 4-4015 after 5:30 p.m.

1950 METEOR, RADIO, HEATER, $175. EV 3-3851. 1364 Esquimalt Rd.

'58 PLYMOUTH CONVERTIBLE, rebuilt engine, $250. GR 7-1432.

1960 MERCEDES BENZ 180 SEDAN, good condition. GR 7-3463.

'56 METEOR, GOOD CONDITION, $300. 479-4947.

1948 PONTIAC. BEST OFFER. 656-5035.

100 CARS FOR SALE

SPEEDWAY MOTORS
LTD.
- Volkswagen
- Karmann-Ghia
- Porsche

57 CHEVROLET De Luxe Sedan. Radio, heater, 2-tone paint. This car has been completely reconditioned. Now going for the low price of $850

62 CORVAIR Monza with 4-speed trans, one owner, 35,000 miles. Going for the low price of $1995

60 FALCON Sedan. Automatic trans and radio. A lovely grey with red interior at the low price of $1295

59 FORD Sedan. 6-cylinder, automatic, trans, power steering and radio. Now reduced $200 to $1295

56 DODGE Station Wagon. 2-Door, 6-cylinder, standard transmission. Reduced $150 to $595

NEW—One-wheel trailer with carrying capacity up to 400 lbs. Only one left at the very low price of $110

Also a good selection of
—"As Is" Specials—

No reasonable offer refused.
Come in and take a look!

Over 50 Other
Cars to Choose From

• • •

971 Yates EV 5-2415

DOLPHIN MOTORS

FREE!!
$100
WITH EVERY CAR
SOLD THIS WEEK

63 RENAULT R8— $1495
60 MG MAGNETTE— $1595
62 GORDINI— $895
61 CARAVELLE— $1395
61 HILLMAN— $1095
59 TR3 ROADSTER— $1095
59 SUNBEAM Hardtop— $895

$100
FUN MONEY
FREE!!

59 BUICK SPECIAL— $1295
59 LARK TUDOR WAGON— $995
58 PONTIAC V8 HARDTOP— $1195
58 METEOR TUDOR— $895
58 PONTIAC TUDOR— $695
54 DODGE FLUID DRIVE— $475

DOLPHIN MOTORS
QUADRA AT PANDORA
386-3527

MALIBU MOTORS
56 FORD $695
56 BUICK .... $[illegible]
56 FORD $495
57 FORD 6 .... $[illegible]
56 DODGE H.T. .... $[illegible]
55 PLYMOUTH H.T. Custom radio $250
54 FORD $195
53 PONTIAC H.T. .... $[illegible]
53 FORD 2-Door .... $[illegible]
51 CHEV 2-Door .... $[illegible]
53 CONSUL .... $[illegible]
54 VAUXHALL .... $[illegible]
Quadra at Johnson EV 5-3221

1954 PLYMOUTH SAVOY, FIRST $200 cash takes it. Apply 3369 Tillicum Road.

1959 SIMCA WITH HEATER, radio. After 6 p.m. EV 5-3805.

100 CARS FOR SALE

MORRISON
USED CARS
MORRISON
Douglas at Finlayson

SPECIALS

64 CADILLAC
Sedan De Ville, full Cadillac appointments, only 8,000 miles. Reg. $6995 ....
$6195

64 CHEVROLET
Impala 4-door hardtop, fully power equipped. Reg. $3395
$3195

64 ACADIAN
2-door, Reg. $2495 ....
$2195

64 PONTIAC
Parisienne 2-door hardtop, fully power equipped, Reg. $3395
$3195

BUY AT MORRISON'S
AND SAVE MORE
EASY TERMS, TOO!

NO PAYMENTS TIL JULY!

64 CHRYSLER
4-door hardtop, New Yorker, fully power equipped, Reg. $4995
$4595

64 RAMBLER
Heater, signals, whitewalls, Reg. $2395 ....
$2195

64 CHEVELLE
STATION WAGON
V8, automatic drive, Reg. $2995
$2795

63 AUSTIN 850
STATION WAGON
Lic. 46-997, Reg. $1395 ..
$1195

62 CHEVROLET
Biscayne, 2-dr, Lic. 38,980, Reg. $1995 ....
$1695

62 CHEVY II
4-cylinder economy, Reg. $1595
$1295

MORRISON'S
"PEACE-OF-MIND"
PACKAGE

- All Cars Safety-Laned
- GM Reconditioning
- All Cars Clearly Priced
- Free 6-Month Lubes on all cars over $995.
- Free Life Insurance
- 15-Day Exchange Privilege if major repairs become necessary
- Free 6-Month Lubes
- 6-Month 15% Warranty
- No Down Payment to good credit risks

62 ACADIAN
STATION WAGON
Radio, heater, signals, Reg. $1995 ....
$1795

61 VALIANT
Sedan, 2-tone, heater, signals, Reg. $1595 ....
$1395

61 METROPOLITAN
Hardtop, Reg. $895 ....
$795

61 VANGUARD
Sedan, automatic drive, Reg. $895 ....
$795

60 CADILLAC
Sedan De Ville, fully power equipped, Reg. $3995 ....
$3695

MORRISON'S
DOUGLAS AT FINLAYSON

60 LINCOLN
Continental, Mark IV, Reg. $3695 ....
$3495

60 PLYMOUTH
Heater, signals, Reg. $1295
$1095

60 CHEVROLET
Impala, 4-door hardtop, fully power equipped, Reg. $1895
$1695

59 METEOR RIDEAU
500, 2-door hardtop, automatic drive, radio, V8, Reg. $1395
$1295

59 VAUXHALL
STATION WAGON
Heater, signals, Reg. $1095
$895

OPEN TIL 9 P.M. DAILY

59 ZEPHYR
Zodiac, Reg. $1095 ......
$895

59 CHEVROLET
STATION WAGON
V8, automatic drive, radio, Reg. $1595 ....
$1395

58 STUDEBAKER
Hawk, style and economy, Reg. $1095 ....
$895

58 CHEVROLET
STATION WAGON
Automatic drive, 6-cyl. Reg. $1295 ....
$1195

USED CAR
DIVISION
MORRISON
CHEVROLET-OLDSMOBILE
LTD.
3050 DOUGLAS STREET
AT
FINLAYSON

100 CARS FOR SALE

SAVE in MAY
The
NATIONAL
WAY
on the best
"USED" CAR
BUYS!

62 ACADIAN 4-Door Sedan—Automatic trans., custom radio, wheel discs.
NOW $1543

57 PONTIAC 2-Dr. Hardtop. Custom radio, 2-tone, whitewalls. Very sporty model.
NOW $895

56 VAUXHALL 6-cylinder Sedan. Power, comfort and economy.
NOW $395

60 VOLKSWAGEN De Luxe 2-Door. Vinyl interior, finished in nice sandstone grey.
NOW $985

64 FORD Fairlane 4-Door Sedan. Custom push-button radio, whitewalls, heater, defroster, signals.
NOW $2295

63 STUDEBAKER Lark 2-Door Sedan. Automatic timer, padded dash, washable interior. A very sensible car that's had the best of care.
NOW $1695

53 FORD ½-Ton Pick-up. Ready to go.
NOW $345

55 FORD ½-Ton Pick-up. Very good running unit.
NOW $595

55 VOLKSWAGEN Van.
NOW $695

60 VOLKSWAGEN Bus—Two-tone, vinyl interior. Very hard to find model. Top condition.
NOW $1376

59 DODGE "Regent" 4-Door Sedan—6-cylinder, heater, defroster, signals. Going at wholesale.
NOW $760

54 FORD Anglia 2-Door Sedan—Good transportation. NOW $193

61 CONSUL Sedan—Vinyl interior, heater, defroster, signals. NOW $687

BUYER BENEFITS
100% ON-THE-SPOT
FINANCING

On Life, Sickness and Accident Insured Policy

- Reconditioning by Experts
- Written Warranty
- Free Exchange
- 140 Cars to choose from
- Bonded Salesmen
- Top Allowance for your car
- Immediate delivery

59 HILLMAN Sedan—Two-tone vinyl interior. Real gas saver.
NOW $794

64 AUSTIN HEALEY "Sprite" Sports Coupe—Red with bucket seats, seat belts, heater-defroster. NOW $1581

59 PONTIAC Laurentian 4-Door Sedan— 6-cyl., automatic trans.
NOW $593

58 METEOR 4-Door Sedan—Custom push-button radio, 6-cyl., standard trans. NOW $538

60 CHEVROLET Tudor Family Sedan—Custom radio, two-tone, whitewalls. NOW $1288

SPECIALS!!!

61 RENAULT 4-Door Sedan, heater, defroster, turn-indicator, bucket seat. A real gas saver.
NOW $378

56 ZEPHYR 4-Door Sedan, vinyl interior, 6-cyl., heater, defroster, turn indicators.
NOW $370

59 METEOR Rideau 4-Door Sedan, automatic transmission, finished in ermine white, with de luxe upholstery.
NOW $1066

57 CHEV Sedan Delivery, 6-cyl., standard shift, side windows. Can be converted to a station wagon.
NOW $490

- Imperial
- Dodge
- Barracuda
- Chrysler
- Valiant
- Dodge Trucks

NATIONAL
ON YATES EV 4-8174
Over ½ a Century
"The Most Respected Name in the Automotive Industry"

SUBURBAN'S
Miracle Mile of Cars
64s
HARDTOPS
CONVERTIBLES
SEDANS
WAGONS
63s
FALCONS
ACADIANS
PONTIACS
FORDS
62s
ALL MAKES
ALL MODELS
FULL WARRANTIES
Top retail trade allowances
36 Months on Balance
No Down Payments
AT
SUBURBAN
DOUGLAS AT SAANICH RD.
BUSY TILL 10 P.M.
386-6131

'56 PONTIAC 2-DOOR. BEST offer. Phone EV 5-3932.

1951 A40, CLEAN, GOOD TIRES, $175. Private. 386-6275.

1953 METEOR WITH NEW MOTOR and good rubber. $200. 384-5035.

1953 FORD AUTOMATIC, $150. Phone 477-4882 after 5.

100 CARS FOR SALE

- GROWING WITH VICTORIA -
DAVID MOTORS LTD.

For Your Best Car Buy!

64 CORVAIR Monza Tudor. Big motor, stick shift, radio, one owner, low mileage. Reg $2595 .... $2395

63 MORRIS 1100 Sedan, one owner.
Reg. $1395. Sale ... $1195

61 MORRIS Minor Station Wagon, one owner, mint condition $795

61 FALCON Custom De Luxe, 31,000 original miles, just like new in every respect $1395

59 HILLMAN Sedan, low miles, a little gem. .. $595

58 FORD Tudor Sedan. Automatic, custom radio, one owner car.
Reg $995 .... $795

56 STUDEBAKER V8 Hawk, needs body work $295

56 CHEVROLET De Luxe 4-Door Wagon. 6-cylinder, standard trans.
Reg $895 .... $795

51 FARGO ½-Ton Panel, near new heavy duty tires, in terrific condition $295

We have 4 or 5 exceptional older cars, not all worn out or beat up but in top condition and clean enough for anybody to be seen driving in. Good reliable cars from $195.

30-DAY FREE
EXCHANGE!

100% on the Spot Financing!

- STUDEBAKER
- VOLVO
- MERCEDES-BENZ

DAVID MOTORS
1101 Yates at Cook
EV 6-6168

HORWOOD BROS.

60 ALPHA ROMEO Spyder, 4 new Pirelli tires, radio. Precision Italian sports car $1,995
60 WOLSELEY 6-99, radio, automatic, luxury at a low price $1,595
59 VOLKSWAGEN convertible, deluxe model with radio $999
58 ZEPHYR, good transportation. Priced at $399
61 FALCON 4-dr station wagon. Custom radio $1595
60 MORRIS 1100. Economical family Sedan. Very clean $1,495
59 RILEY 1.5 Sports Sedan $899
57 PLYMOUTH 6-cylinder Sedan, radio, new paint $699
57 FORD Sedan, radio, heater $799
— BANK FINANCING —
Morris - M.G. - Wolseley
Open 9 a.m. to 9 p.m.
620 Johnson Street EV 2-6113

M M M M M M M M M M M

GOOD CREDIT OR
BAD CREDIT
TRADE OR
NO TRADE
TRY OUR NO DOWN
PAYMENT DEAL!

57 METEOR Wagon, $695.00, $41 per month.
56 FORD Wagon, $695.00, $38 per month.
56 MERCURY Sedan, $695.00, $41 per month.
55 PONTIAC Sedan, $595.00, $38 per month.
56 CHEV Sedan, $795.00, $34 per month.
53 CHEV Sedan, $195.00, $13 per month.

MAYFAIR MOTORS LTD.
736 Cloverdale Ave. 386-7313

M M M M M M M M M M M

JAMESON MOTORS LTD.

ALL
Used Cars Offered
at Specially Reduced
Prices, to Clear

NO REASONABLE
OFFER REFUSED

740 BROUGHTON ST.
VICTORIA, B.C.
384-1161

- KAYE MOTORS -
WEEKEND SPECIALS
65 Meteor, 800 miles $3195
64 Comet 4-dr., stand. $2495
62 Austin minor wagon $895
62 Valiant 4-dr., floor shift $1395
60 Ford pickup, large box $1195
59 Chev 4-dr. sedan, standard, SPECIAL $1095
58 Vauxhall 4-dr. wagon $575
55 Chev 2-dr. coach, SNAP $495
677 Yates St. EV 3-8251

PANDORA MOTOR SALES
Formerly Unity Used Cars
60 GALAXIE 500 convertible
61 MORRIS Oxford $1095
62 METEOR 2-door $1795
MANY OTHER MAKES AND MODELS
Cars Wanted for
CASH OR CONSIGNMENT
804 Pandora 385-5631

CADILLAC LIMOUSINE
1956 Fleetwood 9-passenger, in excellent condition. Cadillac golden metallic royal maroon and black, with superb silver-grey interior. A top car for executives or the large family. View at Plimley's on Yates.

PAYMENT PROBLEMS?
High monthly payments keeping you from buying a car? Let me show you how you can pay your current bills and own a quality car for less than you're paying now. Fast, confidential service. Phone 383-3090 or 386-5822. Ask for Mr. Gaus.

OUR RECLAIMED CARS PROVIDE you with value packed wholesale buys. Our budget terms are the best in town. Call us at 382-9422 or 384-8813 after business hours.
TRADERS
Finance Corp. Ltd.

LOOKING FOR A '57 OLDSMOBILE or a '58 Vauxhall for about $800? And if you also require $400 cash the total payment is $41 a month. Credit Manager. EV 5-5922.

NOTHING DOWN, $24 MONTHLY—1956 VAUXHALL, $395. ART'S CARS, BURNSIDE AT HARRIET.

1963 GALAXIE XL500, BLACK WITH red upholstery, low mileage. Phone EV 6-1306.

1958 FORD CONVERTIBLE, BEAUtiful shape, best cash offer, no triflers. EV 2-1310.

PRIVATE—'61 CHRYSLER WINDsor, 4-door hardtop, power steering. Excellent condition. EV 4-2972.

'54 CHEV 2-DOOR, A-1 CONDItion. 477-6882.

MUST SELL 64 RAMBLER AMERIcan. Standard, radio. 479-6241.

'57 CHEV. HARDTOP, $800. PH. EV 5-3005.

1956 2-DOOR HILLMAN STATION wagon, $395. GR 9-6680.

1954 HILLMAN, RUNS WELL, $150. GR 8-1691.

FOR SALE—1951 FORD. EXCELlent running order. Ph. GR 9-0843.

100 CARS FOR SALE

P P P P P P P P P P P P

BUY YOUR NEXT CAR

AT

PLIMLEY

SERVING VICTORIA

72 YEARS

YOUR GUARANTEE

* * * *

63 FALCON Futura Hardtop. Big 6, radio, automatic, many more extras. Just broke in. At $3195

64 RAMBLER American. 4-Door, heater, radio, automatic, 6-cyl, 1 owner. Only $2395

64 CORVAIR Monza. Radio, 4-on-the-floor, w-walls, gold finish. Only $2495

63 AUSTIN Cooper Sedan. A1 .... $1395

63 RAMBLER Classic Wagon. 6-cyl. Canada's most popular wagon. A-T, W-walls, roof rack, reclining seats. A-1 .... $2795

62 DODGE Dart 4-Door. New Car condition. 6 cyl $1695

60 MGA Roadster. Clean $1195

60 ANGLIA. 4-speed $895

60 FRONTENAC. Ford's compact 6 .... $1195

* * * *

Written Warranty
Terms the Lowest
to Suit
Every Budget

* * * *

59 VAUX Victor $495

58 AUSTIN A95. A-T $995

57 VANGUARD. New tires $295

57 ZEPHYR. Radio $495

56 PLYMOUTH. V8, A-T $395

50 More to Choose

Buy Your Next Car
at
Plimley

1010 Yates EV 2-9121

P P P P P P P P P P P P

T - E - L - M - A - C
No Money Down

54 VANGUARD Sedan	$165
54 AUSTIN Sedan	$295
58 HILLMAN Sedan	$345
56 AUSTIN Sedan	$495
58 VAUXHALL Sedan	$545
57 MORRIS Wagon	$595
58 CONSUL Sedan	$595
59 HILLMAN Sedan	$695
59 VAUXHALL Velox	$745
61 AUSTIN Sedan	$945
62 MORRIS Wagon	$995
61 ENVOY Wagon	$1195
64 AUSTIN Sedan	$1495

N-O M-O-N-E-Y D-O-W-N
FIRST PAYMENT IN JULY
PAYMENTS TO 42 MONTHS
Take advantage of Telmac's exclusive wide open "Charge Account" plan. Buy any car without a penny down and pay as you drive.

54 CHEV Wagon	$245
54 BUICK Hardtop	$315
54 FORD Sedan	$395
56 FARGO Pickup	$395
57 OLDS Sedan	$795
58 OLDS Hardtop	$1095
57 CADILLAC Fleetwood	$1145
58 CHEV Wagon	$1195
60 RAMBLER A.T. Classic	$1395
60 PONTIAC Sedan	$1795

56 Morris, 59 Hillman, 61 Victor, 57 Zephyr, 59 Mercedes, 61 Envoy, 59 Victor, 57 Vauxhall, 59 Austin, 57 Austin, 64 Renault, 61 Austin, 59 Sunbeam, 58 Zephyr, 62 Consul, 59 Vauxhall, 59 Victor, 64 Austin, 59 Simca, 62 Victor, 59 M.G.A., 57 Volks, 59 Gypsy, 62 Mini, 57 Hillman, 58 Austin, 61 Austin, 61 Vauxhall, 59 Metro, 57 Consul, 60 Rambler, 56 Morris, 59 Austin, 57 Bedford, 58 Consul, 51 Rover, 60 Hillman, 59 Fiat, 58 Minor, 56 Vauxhall, 61 A40, 59 Renault, 51 Austin, 59 Morris, 56 Consul.

SWAP ANYTHING
Telmac's "Swap Dept" will accept in trade anything of value—boats, radios, motors, TVs, furniture, trailers, etc., etc., etc.
TRADE YOUR DON'T WANTS

62 Pontiac, 58 Buick, 58 Olds., 63 Chev., 57 Pontiac, 59 Chev., 57 Olds, 60 Rambler, 57 Ford, 55 Pontiac, 65 T-Bird, 57 Dodge, 59 Plymouth, 55 Fargo, 56 Chev., 59 Pontiac, 60 Stude, 56 Pontiac, 57 Cadillac, 57 Plymouth, 57 Buick, 57 Belvedere, 63 Chev., 55 Meteor, 57 Chrysler, 56 Plymouth, 58 Buick, 56 Pontiac, 54 Chevrolet, 59 Lark.

ONE-YEAR GUARANTEE
Compact cars carry a one-year, 50-50 guarantee for your security.

T - E - L - M - A - C
COMPACT CARS
948 Fort — EV 5-5441
OPEN EVENINGS

A AND A

57 VOLKSWAGEN 2-Dr.	$595
60 DODGE ½-Ton. Ready for your camper	$1295
64 CHEV Nova 400 Sedan. AT	$2495
64 RAMBLER 330 Sedan. 8,000 miles	$2345
58 FORD ½-Ton. Ready to go	$1095
53 BUICK, AT, radio	$175
61 PONTIAC 2-Dr. Radio, floor shift, motor rebuilt	$1095
56 CHEV 2-Dr. SS	$845
57 CHEV 2-door, radio	$675
60 CHEV 4-Dr. Wagon, V8, AT	$1295
58 FORD V8 Wagon	$1095
59 VOLKSWAGEN 2-Dr.	$795

A. & A. CARMART
2644 Quadra EV 6-2712
CLARE ABBOTT

4 ON THE FLOOR
1964 PONTIAC CUSTOM SPORT, 2-DOOR HARDTOP, 250 H.P. ENGINE. ONLY 17,000 MILES. COLOR DIPLOMAT BLUE. TRADE AND PAYMENTS ACCEPTED. PH. GR 7-1987.

NOTHING DOWN. 1958 OLDS HARDTOP, $95. ARTS CARS, BURNSIDE AT HARRIET.

'57 OLDS TUDOR, RECOND. MOTOR, very clean. Only $750. Phone Don at Duncan 746-5376.

NOTHING DOWN. $28 MONTHLY. 1956 CHEV, $645. ARTS CARS, BURNSIDE AT HARRIET.

REPOSSESSED AUTOMOBILES — from $17 per month. Acceptance Co. must sell. 388-5922.

NOTHING DOWN, $13 MONTHLY—1955 AUSTIN, $345. ART'S CARS, BURNSIDE AT HARRIET.

100 CARS FOR SALE

DEAL NOW
AT
EMPRESS MOTORS
Limited
FOR
HAPPY
MOTORING
THIS
SUMMER

63 PONTIAC Strato Chief, white $2295

60 METEOR 4-Door Station Wagon, automatic, green $1595

62 FORD Falcon Futura, radio $1895

61 DODGE V8 2-Door, automatic, radio, power steering, power brakes, blue. $1795. .... $1595

63 CHEV Biscayne Tudor. Blue. $2295. Now $2150

59 PONTIAC 2-Door, radio, maroon $1395

58 PONTIAC Sedan, automatic, radio, blue $1195

A GOOD DEAL
AND
A GOOD DEAL MORE

58 METEOR Rideau 500 Sedan, V8, automatic, radio, power steering, power brakes, red. $1295. Now $1095

59 MERCEDES-BENZ 180 Diesel Sedan, red. $1395. Now $1295

60 OLDS Hardtop, automatic, radio, power steering, power brakes, maroon. $2195. Now $1895

56 PONTIAC Sedan, automatic, radio, power steering, grey $995

56 PONTIAC Station Wagon, blue $995

59 BUICK Le Sabre Sedan, automatic, radio, blue $1495

58 BUICK Special Sedan, blue $1195

60 FORD Sedan, radio, blue $1495

60 METEOR Sedan, automatic, radio, beige $1495

63 FORD Custom 300, blue $1995

62 AUSTIN 850 Sedan $995

61 WOLSELEY Sedan, green $1295

60 AUSTIN Westminster Sedan, overdrive $1095

60 AUSTIN Cambridge Sedan $995

60 ENVOY Station Wagon $1095

60 VAUXHALL De Luxe Sedan $1095

58 VAUXHALL Victor Sedan $695

63 TRIUMPH Sport Coupe $1595

61 PONTIAC Sedan, automatic, radio, brown. $1895. Now $1695

LOW PRICE
TOP VALUE

55 OLDS Sedan	$495
53 CHEV Sedan	$275
56 STUDE Low Boy	$495
52 BUICK Hardtop	$275
56 DODGE V8 Tudor	$250
53 PONTIAC Sedan	$295
56 PLYMOUTH Sedan	$250
55 CHEV Sedan	$495
51 STUDEBAKER, green	$100
56 DODGE V8 Station Wagon	$495
57 FORD Station Wagon	$895
60 SIMCA, blue	$495
60 FIAT, red	$550
59 CONSUL, beige	$895
60 ANGLIA, yellow	$895
53 ZEPHYR, blue	$150
54 CONSUL Sedan	$150
51 HILLMAN Sedan	$175
52 AUSTIN Sedan	$150

EMPRESS MOTORS LTD.

900 Fort St. EV 2-7121

MY DODGE POLARA 440 V8 AUTOMATIC, power steering, radio, etc. has 4,600 miles on it. I want a new one! Make me an offer. Will finance, trade. Call Murray, 652-1088 or 384-8174.

1959 CHEV IMPALA 4-DOOR black and white hardtop, whitewalls, radio, power steering, brakes. GR 8-3139 after 5:30.

PINK 1958 LINCOLN 4-DOOR hardtop. Excellent condition. Low mileage. 384-7769.

'61 TRIUMPH HERALD CONVERTIBLE. Top shape. $795. 388-5056.

'57 METEOR. NEW ENGINE. NEW paint. EV 5-2690.

1951 FORD CONVERTIBLE. NEW top and paint. $300. EV 5-0939.

100 CARS FOR SALE

$ $ $ $ $ $ $ $ $ $ $ $ $ $ $

ENSIGN MOTORS

NEW

USED CAR

SUPERMARKET

930 Yates St.

Just up from Quadra

HARDTOPS

64 CHEVROLET Impala 4-Dr. Hardtop, V8 motor, automatic, power steering, custom radio $3595

64 PONTIAC Parisienne 2-Dr. Hardtop, V8 motor, power steering and brakes. Custom radio $3495

64 FORD Galaxie 500 4-Dr. Hardtop, V8 motor, power steering brakes and windows, custom radio $3495

57 MERCURY 2-Dr. Hardtop, V8 motor, power equipped, custom radio $1095

57 BUICK Special 2-Dr. Hardtop, V8 motor, automatic, power steering and brakes, radio $1095

55 PLYMOUTH 2-Dr. Hardtop $595

WAGONS

64 DODGE 4-Dr. Station Wagon, V8 motor, power steering, automatic, power tailgate, radio and many other extras $3295

62 FORD Falcon 2-Dr. Station Wagon $1895

60 DODGE Station Wagon, V8 motor, custom radio $1595

60 FORD Ranchwagon, custom radio, V8 motor $1295

59 FORD Station Wagon, custom radio $1295

59 PLYMOUTH 2-Dr. Station Wagon $1195

56 PLYMOUTH 2-Dr. Station Wagon $1195

56 METEOR 4-Dr. Station Wagon $795

ENSIGN MOTORS

NEW USED CAR

SUPERMARKET

930 Yates St. EV 6-2411

$ $ $ $ $ $ $ $ $ $ $ $ $ $ $

1965 DATSUN
STATION WAGON
White tires, chrome discs, alternator, electric wipers, padded dash.
from $2295

62 STUDEBAKER De Luxe, automatic, radio	$1,495
60 FALCON Sedan, automatic, radio	$1,095
60 VAUXHALL Velox, radio	$895
57 VOLKSWAGEN 2-Door, radio, clean	$645
56 PLYMOUTH Station Wagon, V8, automatic, radio	$645
57 ZEPHYR Sedan, very clean	$595

TRUCKS

63 FARGO pickup, long box	$1,595
46 GMC ¾-ton	$145

* * *

NO DOWN PAYMENT
ON APPROVED CREDIT
NO PAYMENTS 'TILL JUNE 1

MARCH MOTORS LIMITED
LOOK FOR THE MARCH HARE!
483 Burnside Road
388-5531 388-5532

HILLIARD AUTO SERVICES LTD.

57 and 59 KARMANN GHIA	$900 and $1175
Two 59 VAUXHALL VELOX	$750 and $875
60 MINI MINOR	$750
58 VAUXHALL Station Wagon	$575
60 CONSUL, radio, seat covers	$575
56 ZEPHYR, special	$750
58 DODGE Station Wagon, automatic	$850

Many more to choose from. (Opposite the Memorial Arena) Phone EV 2-7811 or GR 7-6715

ONLY 17,000 MILES
1963 CHEVROLET BISCAYNE STATION WAGON, AUTOMATIC, RADIO, COLOR GREEN. TOP CONDITION. TRADE AND PAYMENTS ACCEPTED. PHONE GR 7-1987.

1955 PLYMOUTH SEDAN, GOOD shape, nice appearance, $450. Ph. EV 4-7383.

NOTHING DOWN, $22 MONTHLY—'58 VOLKSWAGEN, $495. ART'S CARS, BURNSIDE AT HARRIET.

'56 OLDS 4-DOOR HARDTOP, GOOD condition. Best offer. 388-5064 or 652-1670.

'59 MERCURY 2-DOOR HARDTOP. Power equipped. 1616 Belmont, Apt. 4. 6:30 to 9 p.m.

NOTHING DOWN — '61 OLDS F-85 WAGON, $2,195. ART'S CARS, BURNSIDE AT HARRIET.

1960 DE LUXE ENVOY. A RELIABLE car in excellent condition. Highest cash offer. GR 7-1260.

FOR SALE—'56 OLDSMOBILE 2-door hardtop. Will take trade. Call EV 6-6230.

'50 MORRIS OXFORD. OFFERS. EV 5-2690.

1955 CHEV. 2-DOOR, V-8 STANDARD, excellent, $395. EV 5-7250.

100 CARS FOR SALE

O O O O O O O O O O O O

OLSON FORD

Willie Wise Bird sez:

SHOP OLSON'S
FOR A BETTER
USED CAR

LATE MODELS

5053A—65 VALIANT Signet V200 Tudor Hardtop, BRAND NEW. Automatic, radio, bucket seats, beautiful Aztec gold with contrasting white vinyl interior $3695

5255A—64 FORD Custom Sedan. V8, automatic, radio, power steering, new cost $3700, Special price $2695

5391A—64 FALCON Sedan. As new, very low mileage $2195

5493A—64 GALAXIE 500 Fordor Hardtop. Automatic, full power, radio, many extras, new cost $4500. Special price $3295

5376A—63 FALCON Sedan. Low mileage, not a scratch $1895

5454A—64 PONTIAC Beaumont Station Wagon. Can't be told from new, V8 automatic, radio, electric rear window, balance of new car warranty $2995

5249B—64 ACADIAN sedan, only 8,000 miles, extras, balance of new car warranty $2195

5290A—64 STUDEBAKER fordor stn. wagon, automatic transmission, sliding roof, absolutely as new, very low mileage. Save $1000 .... $2595

3309A—63 PONTIAC Laurentian Sedan. Automatic, radio, spotless $2295

3411A—62 CHEV. Radio, whitewalls, premium car $1995

3398A—62 GALAXIE Sedan. V8, automatic, radio, perfect condition $2095

5232A—62 RAMBLER custom. Automatic, radio, low mileage $1895

5539A—62 BUICK Le Sabre Tudor Hardtop. This is a beauty with full luxury equipment including bucket seats, floor console $2695

ECONOMY BUYS

3401B—60 PONTIAC Sedan. You won't find many any cleaner than this one $1495

5063A—59 CHEV Tudor. Beautiful new tutone paint, spotless interior $1295

5448A—59 PONTIAC Fordor Hardtop. New engine installed in our shop, a sharp new paint job, new whitewall tires, automatic, radio. This is a buy for someone $1595

5528B—59 FORD Galaxie tudor hardtop, V8, automatic, radio, power steering, power windows, a gleaming black beauty $1395

5183A—58 EDSEL. Here's a one owner luxury automobile in top condition, low mileage, V8 automatic, radio. Not a mark on this beauty $1195

3386B—57 FORD Fairlane sedan, automatic, radio, only 3,000 miles on new motor, a bargain for someone $795

5262B—57 PLYMOUTH sedan, automatic, V8, radio, as clean as they come. Only $495

AS IS BUYS

5074A—60 AUSTIN A55. Here's another gift $695

5490A—59 RAMBLER Sedan. Don't miss this one $695

59 STUDEBAKER. Hurry for this $595

5013A—57 PLYMOUTH Sedan. V8 automatic, radio, new paint, new brakes, spotless condition $495

5530B—56 DODGE wagon $195

5379C—55 DODGE wagon $195

5303C—52 STUDEBAKER. Try to top this $79

5480B—51 AUSTIN, a very clean one $95

TRUCKS

3429A—64 ECONOLINE Van. As new condition $2195

3377A—63 ANGLIA Estate Wagon. A versatile and economical unit. Special price $1295

62 MERCURY 1-Ton Flatdeck. V8, 4-speed trans, baby duals, ideal for masonry contractor $1695

OLSON FORD

1060 Yates EV 4-1144

O O O O O O O O O O O O

Winning Contract

By HOWARD SCHENKEN and RICHARD L. FREY

All bridge players have misguessed queens, but seldom has it meant as much to them as it did to Norman Kay of Philadelphia on this hand from the final match of the Vanderbilt Cup last March in Cleveland.

Vul: None	NORTH ♠ Q 9 7 ♡ 4 2 ◇ K J 10 4 ♣ J 8 5 2	
WEST ♠ A 5 ♡ A K 10 8 5 3 ◇ 9 2 ♣ Q 10 6		EAST ♠ 6 3 ♡ Q J 9 7 ◇ Q 7 3 ♣ A 9 7 4
	SOUTH (D) ♠ K J 10 8 4 2 ♡ 6 ◇ A 8 6 5 ♣ K 3	

The bidding:

South (Kay)	West (J.Jacoby)	North (Kaplan)	East (Fisher)
1♠	2♡	2♠	3♡
3♠	4♡	Pass	Pass
4♠	Dbl.	All Pass	

Opening lead: Heart King

INSERT HANDS AND BIDDING

After aggressive bidding by James Jacoby and Dr. John Fisher, Kay's four spade bid was "insurance." The contract was unlikely to be set more than one trick, and from Kay's standpoint it was possible that East-West's four heart contract might be made.

Declarer ruffed the second heart lead and led a trump. West went up with the spade ace and returned a spade to avoid helping Kay with a minor-suit lead. Declarer won in dummy and played a club to his king. When the king held, Kay knew that he would make his doubled contract if he discovered who held the diamond queen. In an attempt to count the distribution of the opposing hands, South led another club. West won with the queen and led a third club.

Kay ruffed. He now knew that West had started with three clubs and two spades; he had bid hearts strongly, so probably had six. This would leave him with just two diamonds, while East had three. Normally, declarer would play East for the diamond queen, but West had bid up to four hearts and then had doubled four spades. What did he have for this strong bidding?

Declarer decided that West must have the diamond queen, so he led the ace and followed with a small diamond from his hand. If he had played the king first, and then run the jack, his team would have won the coveted Vanderbilt Cup.

(A Bell-McClure Syndicate Feature)

100 CARS FOR SALE

'63 6-CYLINDER 4-DOOR SEDAN. '62 Impala, 2-door hardtop, V8, power brakes, power steering. '56 Chev, 4-door, 283 stick, really good. And many more used cars. Pat's Auto Sales, 470 Esquimalt Rd. Ph. 385-1943.

* BURNSIDE TEXACO *

1961 Volkswagen de luxe, 30,000 miles	$1075
1959 Volkswagen	$845
1958 Volkswagen	$795

Your Volkswagen specialist. 384-5612

MORTGAGE FORECLOSURE SALE. 1963 Renault R-8. Grey-blue with red interior. Excellent condition, 28,000 miles. What offers? Phone EV 4-9371.

1961 PLYMOUTH BELVEDERE 6. One owner, 24,000 miles, new tires. Excellent condition, $1,500 or offer. EV 2-0417 after 6.

'52 PONTIAC IN EXCELLENT CONDITION. New paint, floor shift, dual exhaust. 1612 Emery Place after 1 p.m.

FOR SALE—1961 CHEV BISCAYNE, like new. Will consider older trade. $1,895. 478-3439.

NOTHING DOWN, '57 CHEV STATION WAGON, $695. ARTS CARS, BURNSIDE AT HARRIET.

'59 PLYMOUTH SAVOY 2-DOOR Standard V-8, 60,000 miles. Quick sale. Phone EV 5-2985 or EV 5-3881.

'58 METEOR 6 CYLINDER STANDARD, top condition. Owner will finance. Bill. EV 6-1221.

1956 VAUXHALL 6 SEDAN. GOOD mechanical condition. $350. 507 Market St. 384-5305.

NOTHING DOWN, $28 MONTHLY, '57 METEOR, V8, $645. ARTS CARS, BURNSIDE AT HARRIET.

1956 PLYMOUTH V-8, STICK shift. Chrysler engine, 3 carburetors. $295. EV 4-3683.

1963 LARK V-8, AUTOMATIC, 1 owner, will take trade. Angus. Ph. EV 6-1221.

'58 METROPOLITAN COUPE, A-1, clean, will accept payments. Redvers. EV 6-1221.

1960 FIAT 1100 4-DOOR SEDAN. Seat belts, whitewall tires, etc. Immaculate. $695. 385-4178.

1962 BLACK BUICK ELECTRA 225. 12,500 miles. EV 3-1915. Evenings EV 5-8096.

1952 OLDS, RUNNING CONDITION, $50 or best offer. 1380 Tattersall Dr. EV 8-5080.

1958 CONSUL — PHONE 388-4441 between 8 a.m. and 5 p.m. Ask for Mr. Gale.

1964 DODGE FOR SALE
EV 3-9648.

1953 2-DOOR FORD SEDAN — rebuilt engine $200 or offers 477-1054.

1950 AUSTIN A-40, $45. AFTER 5, GR 7-4800

1956 FORD, 4-DOOR, $295. 382-5216 between 6 and 7.

1956 OLDSMOBILE SUPER 88, $750 cash. $750 finance. 477-1715.

MUST SELL 1955 CHRYSLER, $175. 382-0276.

101 FOREIGN IMPORT AND SPORT CARS

* LUXURY
* BEAUTY
* ECONOMY

Toyota Crown sedans and station wagons offer the ultimate in luxury automobiles. All are fully equipped at no extra cost. Automatic transmission optional.

SAUNDERS & HITCHMAN
2040 Cadboro Bay Rd.
EV 2-4504

For VOLVO
The world's finest car
Call Harry Marks
DAVID MOTORS LTD.
388-6881

103 TIRES

$1 DOWN
$1 A WEEK
Buys a New Goodyear Tire
See us for Brake Relining, Wheel Alignment, Shocks and Mufflers. Easy Easy Terms

VICTORIA TIRE LTD.
Government at Herald EV 3-6184

ANDY AND JACK offer
25% OFF
NEW TIRES ANYTIME!
FRANCIS BATTERIES & TIRES LTD.
2130 Blanshard St. EV 3-7082

WESTERN OK TIRE STORE
New tire special—750x14 Nylon Tubeless, regular B-W $31.00 for $21.90; regular N-W $35.00 for $24.90. A block south of Mayfair.
Phone 385-2131

106 TRUCKS

1957 INTERNATIONAL ¾ TON 4x4 pickup, in good condition.
George King Truck Sales Ltd.
940 Hillside EV 5-3054

5 GOOD HALF-TON PICKUPS. NOTHING DOWN. ART'S CARS, BURNSIDE AT HARRIET.

FURNITURE VAN WITH H PLATE for sale. Reasonable. Victoria Press, Box 617.

LEAVING TOWN
1964 Dodge Panel
652-2081

50 TRUCKS — MOST TYPES TO tandems. Deighton Service Station.

107 PARTS, ACCESSORIES

1955 METEOR OVERHEAD MOTOR, automatic transmission and rear end. $250. Phone GR 8-3952.

ONE FULL-WIDTH SEAT, 50-62 Chev, ½-ton truck or same year Volkswagen bus. EV 6-3658.

LANGFORD AUTO WRECKERS
1874 GOLDSTREAM GR 8-2469

CAR RADIO REPAIRS AND sales to 10 p.m. EV 4-8443.

WRECKING 55 OLDS. 384-3813.

107 PARTS, ACCESSORIES

OUR NEW LOCATION
2150 Blanshard Street
Your Car's "Heart" is the
BATTERY
For a strong sure start every time Get an "ACME"
12-VOLT BATTERY
$12.75 Ex.
Delivered and Installed
FRANCIS BATTERY & TIRES LTD.
Retreading Specialists
EV 3-7082

RECONDITIONED MOTORS
272 Ford — $250
283 Chev — $231
All other motor prices on request.
ADMIRALS RD. HOME SERVICE
Phone EV 6-1511

SEAT COVER SALE
Custom built seat covers. $12.50-$18.95. Also clear plastic covers for late models. Sandy's Auto Parts. 1023 View St., EV 5-4475.

AUTOMOTIVE PARTS AND ACCESSORIES
SIMS AUTO SUPPLY
831 Yates Street EV 3-4313

RINGS FOR ALL MOTORS
Gaskets, Bearings, Machine Work
CORDS PISTON RINGS
at 834 Johnson Street 385-0011

JUNK CARS
Wanted, $10 if complete. Partly-dismantled cars with engine hauled away free. Williams, EV 2-9095.

COMPLETE 2-CARBURETOR SET-up for a '48-'57 Plymouth 6. Ph. EV 4-0894.

1954 CONSUL ZEPHYR REBUILT motor and transmission. 656-5275.

108 AUTO REPAIRS, SERVICE, TOWING

Another Great Money Saving Special from . . .
NATIONAL MOTORS
BRAKES RELINED
Limited Time Only
$21.95
Reg. $29.95
Includes all parts and labor.
ALL MAKES — MOST MODELS
Save over $8.00 and drive in safety with this great special!
Just compare the complete service we give you . . .
Reline all 4 wheel brakes with Chryco Bonded linings
Inspect wheel cylinders and front wheel bearings
Test master cylinder
Inspect and clean out brake drums
Adjust brakes
Adjust parking brake where applicable
ALL CHRYCO PARTS BACKED BY CHRYSLER NATIONAL WARRANTY
For Fast, Efficient Service
NATIONAL MOTORS
(Victoria) Ltd.
819 YATES ST., EV 4-8174

COMPLETE AUTO REPAIRS * Reasonable terms, on time *
DOWMANS SERVICE.
734 Johnson St.

TRANS-WILL AUTOMATIC TRANSmission specialists EV 4-2651. Rebuilt auto transmissions from $89.95, tune ups from $11.95

FAST TOP QUALITY RADIATOR repairs, body work and painting at Morrison Chevrolet-Oldsmobile Ltd. Yates at Quadra. EV 5-1206.

ENGINE OVERHAUL SPECIALISTS
COURTESY CARS
Richmond Texaco — 384-3121

109 AUTO BODY WORK AND PAINTING

TONY'S AUTO BODY SHOP
Complete body and paint facilities. Insurance repairs a specialty.
734 Johnson St. — EV 6-1203

112 CARS AND TRUCKS WANTED

O O O O O O
We will pay you more for your late model used car. Cash in 5 minutes. See Pat Delaney.
OLSON FORD
1060 Yates EV 4-1144
O O O O O O

$ $ $ $ $ $ $ $ $ $ $ $ $ $
KASH FOR YOUR CAR
Phone KEN anytime.
SUBURBAN MOTORS
386-6131
$ $ $ $ $ $ $ $ $ $ $ $ $ $

Good, clean
CARS AND TRUCKS
WANTED
Cash in 5 Minutes!
—PLIMLEY—
1010 Yates St.

CAPRI CASH IMMEDIATELY for good clean cars!
CAPRI MOTORS LTD.
930 Yates EV 5-3512

TOP CASH FOR GOOD CARS
A & A CARMART
2644 Quadra opp. Safeway EV 6-2712

CASH FOR CLEAN CARS
HOUSTON MOTORS 382-3812
2015 QUADRA

CASH DIFFERENCE AND 1956 Oldsmobile 88 on late model, popular make car. 477-2302.

Before Selling Your Car
CONSULT MORRISON'S
Yates at Quadra EV 5-1206

SAVE. SAVE. SAVE
Read the classified bargains daily.

113 TRAILERS AND TRAILER PARKS

BIG SALE
BY BLEASDALE
TRAILER SALES
Marks its Official Opening,
612 Burnside, EV 2-6741,
featuring "TRAVELAIRE"

16' SELF-CONTAINED TOILET MODEL. Sleeps 5. Reg. $2095 for $1895

18' TOTALLY EQUIPPED MODEL, including instant hot water and full bathroom with shower. Reg. $3700 for $3350

13½' Standard, sleeps 6. Lots of cupboard space. Reg. $1645 for $1490

16' Standard, superbly styled. Reg. $2146 for $1956

Made in Canada. Regarded in the industry as one of America's finest. Travelaire — noted for its rich Danish styling, superb finishing, rugged construction. On all models, deep foam twin lounges, expensively upholstered, seat 10 comfortably. Loads of luggage space. Pulls like a dream. Hurry! You're getting a "BIG BUY" on the very best.

BOB'S TRAILER SALES

ARISTOCRATS
New stock of toilet models here now. ALSO the most popular 14' with brakes, sleeps six, large ice box that can be changed to gas fridge without ruining cabinets.
13' TERRY, real clean with brakes, $1145.
HERE SOON! 13' LO LINERS SEE THESE.
Easylift hitches, parts, propane
BOOK RENTALS NOW!
386-3623

X X X X X X X X X X X X
TRIANGLE TRAILER SALES
HERE NOW:
50x12 GENERAL, ONLY $7995
IN STOCK
KNIGHT, 50'x10', 3 bedrm
FLAMINGO, 44'x8', 1 bedrm
CUSTOM-BUILT 1965 FORD V-8, HD, pickup with new CAVEMAN CAMPER
GLENDETTE, 14' and 18'
Open 7 Days a Week
Dawn to Dusk
Bus. 478-1774 Res. 384-8436
X X X X X X X X X X X X

DOMINION MOTORS
EV 4-8017 1812 Douglas
On Display Now!
NEW 1965 CAVEMAN CAMPERS, 8, 9 and 10 ft. models
A few 1964 models available at big reduction.
CAVEMAN CAMPERS
SALES, SERVICE and RENTAL
Trailer and Camper Repairs

BUILD A HOUSE TRAILER OR CAMPER
Aluminum * Plywood * Windows
Vents * Doors * Frames * Insulation
Hardware * Appliances * Butane
Equipment * And other components
S. J. PEDEN LTD.
2835 Quesnel St. Phone 386-3464

HASTINGS TRAILER SALES
Lifetime warranty, Kencraft "fiberglass" 16 s-c. See the 19½-ft Oasis, 15-ft "Holiday," 17-ft s-c Travelease with shower, now on display at 2702 Government Street at Gorge and Douglas.

Tote-em Trailer Sales
TRAVEL TRAILERS
MOBILE HOMES
TRAILER PARTS
PROPANE
8 miles N. on Highway 1. 478-1041

VANGUARD CAMPERS
To avoid disappointment for your holidays, order your camper or trailer now. Good selection to choose from.
LOG CABIN SALES
750 Goldstream Ph. 478-6011

SEE THE CHAMPION SILVER Line Collapsible Trailers at the B.C. Products Fair. Free gifts with all orders during Fair, May 17-22.
MYHRE TRAILER SALES
GR 9-3465 610 McKenzie Ave.

15-FT SHASTA TRAVEL TRAILER, brand new condition, with 50-lb. ice box, wall oven, 3-burner range, 12 volt, 110, and propane lighting. Sleeps 6. Awning provided. Will guarantee fun to any family. $1,195. 479-1774. Ask for Bob.

BLEASDALE'S BIG
TRAILER SALE
Continues, Featuring
"TRAVEL-AIRE"
612 Burnside just off Douglas
EV 2-6741

TO RENT, MOBILE HOME, 28 ft. x 8 ft., fully furnished. Suitable for 1 person or couple only. Set up in modern park. Further information GR 8-1041.

28-FT. KENSKILL TRAVEL trailer. A-1 shape, like new. Bathroom with shower, large frigidaire and stove. Very completely equipped. Will finance. EV 4-0948.

BLUE BONNET — GOOD USED 55x10, 2-bedroom. Renting 12 and 15-ft. travellers. Trailer parts and propane. GR 8-2514.

61 PONTIAC PARISIENNE WAGON and 1-year-old 18' fully-equipped trailer. Hooked up and ready to go. GR 7-2333.

1964 SHAMROCK 18 FT. MOBILE home, stove, frig, etc. Sleep 6. ¼ price. Jack. EV 6-1221.

16-FT FACTORY-BUILT TRAILER. Good condition. $1,095. 1839 San Pedro.

FOR RENT, 10-FT. COLLAPSIBLE trailer. 479-4917.

21-FT ALUMINUM HOUSE TRAILER. $900 or near offer. 384-8352.

UTILITY BOX TRAILERS
Al's Bay at Catherine 388-6298

1963 FORD CAMPER. CAN BE seen 812 Walker. EV 4-9833.

NEW UTILITY TRAILER.
EV 5-3813.

KENSKILL 16' TRAVEL TRAILER. 3874 Cadboro Bay Rd. GR 7-3880.

1 8'x37' MOBILE HOME, $1,395. GR 8-2906. 362 Sooke Rd.

116 HOTELS

BEVERLY HOTEL
In city centre. Moderate rates. Transient and permanent guests. Some housekeeping rooms. TV in lounge. 724 Yates. Phone EV 4-0611.

117 COTTAGES, CAMPSITES, WINTER RESORTS

HIGH SCHOOL TEACHER WISHES to exchange for two weeks, June 28-July 10. Offering 2-bedroom cottage on lake for house or apartment in Victoria. R. F. George, Gen. Del., Celista, B.C.

SHAWNIGAN LAKEFRONT COTtage. Some weeks July and August. $27.50 per week. EV 4-1324.

119 TOURIST ACCOMMODATION

CRAIGFLOWER MOTEL, 1 AND 2-bedroom units, winter rates. Call EV 4-6330.

LARGE UNIT, KIT., T.V., $35 week. Estrella Motel. 260 Gorge.

120 ROOM AND BOARD

TUDOR GUEST HOUSE
For retired and elderly people. Finest accommodation at reasonable rates. Spacious lounge, TV. Dining room or tray service. Near sea and bus. 847 Foul Bay Rd. off Fairfield Rd. EV 5-0565.

OAK BAY GUEST HOUSE — 1052 Newport. Large double bedroom, bath and private sitting room. Also single bedroom with bath. Excellent food. TV. Near post office, marina and bus. Apply management. EV 3-5254.

UNDER NEW MANAGEMENT. Homey atmosphere. Good food, lunches packed, laundry. Lots of parking. On two good bus lines. 386-7115.

DE LUXE ACCOMMODATION
Single, double, private with bath, full or part board.
PHONE 386-3188

DELUXE BOARDING HOUSE — Cablevision, TV lounge. Parking, lunches packed. Men. EV 3-3484.

ROOM AND BOARD FOR SENIOR citizens; near town and buses. EV 2-4342.

GOOD FOOD, NICE ROOM IN good home for retired gent or working man. EV 5-0879.

ELDERLY GENT, NON SMOKER, [illegible] June 1st. Victoria Press, Box 607.

CRAIGMYLE — 1037 CRAIGDARROCH. Hot and cold water. EV 5-9031.

SELECT CLOSE IN: SINGLE. Packed lunch; laundry. 382-3019.

GOOD ROOM AND BOARD FOR man. EV 5-3955.

ROOM AND BOARD, 2004 Belmont Ave. 385-9639.

EXCELLENT BOARD, ROOM, single, home atmosphere. 382-0317.

BOARD AND CARE FOR ELDERLY lady. EV 5-2971.

120 ROOM AND BOARD

WORKING MEN, CLOSE IN, NICE location. EV 4-6663.

121 ROOMS TO RENT

ALBANY HOTEL, 1021 GOVERNMENT St. — Clean sleeping rooms, community kitchen, $7.50 weekly, $30 monthly. B.C. Land.

NICE FURNISHED BED-SITTING room. 1 or 2 gentlemen. 916 Johnson St., corner Quadra. EV 4-3044.

ROOMS—$5 A WEEK AND UP. 330 Niagara. 383-8242.

123 CONVALESCENT, REST HOMES, PRIVATE HOSPITALS

LIND CLIFF RISE
REST HOME
Victoria's finest for the elderly and convalescent.
321 Linden Ave. EV 5-2871

WILLOUGHBY GUEST HOME
Elderly lady - gentleman care, private room, laundry. 385-5821.

BELGROVE HOUSE REST HOME in Brentwood Bay. Vacancy 2 gentlemen. 652-1382.

VACANCY IN REST HOME FOR elderly person. 385-3210.

FAIRFIELD, LOVELY, BRIGHT, private. Collinson Lodge. EV 5-1914.

WESTMEAD LODGE, VACANCY for elderly lady. EV 2-3205.

125 HOUSEKEEPING ROOMS TO RENT

SCOTT APARTMENTS
We cater to middle-aged and elderly tenants. Our rooms are bright and extra large. Fully furnished for light housekeeping. Hot and cold water and gas ranges in all rooms. With or without private bath. $8 to $11 weekly. EV 2-1221.

RITZ HOTEL
710 Fort Street EV 3-1021
Large, bright, convenient housekeeping rooms and suites for rent. Near Eaton's, Safeway, and with elevator service. Day, week or month. Call anytime.

NEWLY DECORATED, NICELY furnished. Hot and cold water in room. Share fridge. Walking distance to town. Middle aged or elderly person. To view between 2-8 p.m., 1122 Collinson St.

HEART OF THE CITY
Clean, warm, respectable rooms. Reasonable rates.
THE YORK
711 Johnson EV 5-9029

CLEAN, COMFORTABLE, QUIET. Community kitchens. Downtown location. Devonshire House, 738 Fort. EV 5-9123.

NICE BED-SITTING ROOM FOR gentleman, everything supplied. 615 Vancouver Street.

FULLY EQUIPPED, ELECTRIC stove, fridge, automatic heat, hot water. [illegible]

2 ROOMS, KITCHENETTE, CLOSE in. 2 working people, private entrance. 2630 Quadra. EV 6-1981.

NICE COMFORTABLE BED-SITting room, equipped for light housekeeping. $32 a month. EV 6-1530.

LARGE BRIGHT HOUSEKEEPING room. EV 4-2804 mornings. EV 2-7634 after 5.

NICE BED-SITTING ROOM FOR gentleman, everything supplied. 615 Vancouver Street.

ROOMS AND HOUSEKEEPING rooms. Town centre. 777 Fort St.

BACHELOR SUITE, HIDE-A-BED, quiet. 1007 Johnson St.

LADIES' BED-SITTING, KITCHENette, clean, warm, $40. 1124 Fort.

CLOSE IN, SMALL BRIGHT ROOM, all utilities, $24.50. EV 2-3532.

CLOSE IN BED-SITTING ROOM, $30. 243 Kingston.

LARGE, CLEAN ROOM, MEN only, $8.25 a week. 1209 Yates.

ROOM FOR RENT, ALL SUPplied. 415 Queens. EV 5-0415.

LOVELY, BRIGHT ROOM WITH kitchenette. $40. EV 5-7131. EV 2-2798.

128 APARTMENTS TO RENT FURNISHED

EL FLAMINGO APT.
532 Dallas Road
Enjoy sea view and sea air at the EL FLAMINGO Apartments or have a dip in our large, heated, swimming pool. Comfortable, furnished bach apts, with cablevision, priced at $98 per mo. See Superintendent, Ste. 301, La Paloma Apartment, or
Contact Rental Dept.,
KER & STEPHENSON LIMITED
680 Broughton Street
EV 5-3411

JUBILEE — Modern 2-bedrm suite. Available now. $135 mo.

BEACON HILL PARK — Luxurious architect - designed town house duplex. Cathedral ceiling, fireplace, sundeck and garden. Everything automatic. Furnished by interior designer. Available now. $250 mo.

OAK BAY WATERFRONT — Fully furnished apartment. TV room. Double plumbing. Dining room. Superb view. May to September. $275 mo.

BOORMAN INVESTMENT CO., LTD.
383-7124

"THE ROSALMA"
941 Esquimalt—Quiet tenants. 3 or 4 rms (furnished), plus dining, plus storage room. Heat and hot water, laundry. $99 and $129. (Partly furnished Penthouse with ocean views, $110.) Dickie Agencies. EV 2-4312; eves., EV 3-3640.

ESQUIMALT — $45
Constance St., Ground Floor. 2 rooms, sink, fridge, range, main furniture. Heat, hot water, laundry. $45 for 1 or 2. (large 3 room ground floor apartment $65). Dickie Agencies Ltd. 922 Meares. EV 2-4312 anytime.

IT'S DIFFERENT!
Cadboro Bay. Delightfully furnished 3-room suite, close to stores, beach and golf course, 15 mins from town. By week or month. Fairways Apartments. 2895 Hobbs St. Just phone GR 7-2692.

PARK MANSIONS
908 North Park
Nicely furnished 3-room suite and bath, automatic heat and hot water, available May 1st. $65 per month. Phone EV 2-5482 or EV 3-5631.

COSY, NEWLY DECORATED, bachelor suite in Esquimalt, corner of Selkirk and Arcadia. All utilities supplied, oil heat, share bathroom with 1 person only. Available June 1st. $45 per mo. 386-6151.

WHY PAY HIGH RENT?
Brand new, nicely furnished bachelor, $75. 2-bedroom, $95. Garden Park, Lovat Avenue, 2 blocks from Town and Country, 6 blocks from Mayfair. Come and see. 384-5059.

$85 — 3-ROOM SUITE, PARTLY furnished, upstairs, separate entrance. No. 1, 1270 Centre Rd. 388-5279, suite No. 3 after 5 p.m. Adults.

FURNISHED, NEWLY DECORAted apartment, 2 bedrooms. Children welcome. $75 a month. Apply suite 2, 1049 North Park or basement 1425 Fernwood. Phone EV 2-1589.

ROYAL BEACH COURT
De luxe 1-bedroom suite. Elevator, individual heat, parking, coloured fixtures. Immediately. $115. 629 Dallas. EV 6-3681.

OAK BAY, LOWER DUPLEX. Heated. Fully furnished, 2 bedrooms, living room, dining room, kitchen, bathroom. $120 per month to responsible adults. EV 5-8391 evenings.

$100 PER MONTH FOR NEW FURnished apartment with wall-to-wall carpet throughout.
NOR GARDEN COURT, Sidney
Henry at 7th 656-3612 or 656-2484

PARTLY FURNISHED SUITE IN quiet home in Fairfield. Gas, light, private bathroom. Phone after 11 a.m. Single $67; Double $72. 385-9048.

BEACON LODGE 30 DOUGLAS BY THE SEA. Bachelor Apts—Housekeeping rooms—Lounge. Companionship—atmosphere. 386-2201.

REDECORATED 1 BEDROOM. Walking distance to Jubilee Hospital and town. Private entrance. $85. Heat included. 477-4261, 385-2985.

MICHELANGELO
Modern bachelor suite. TV, underground parking. Close in. Weekly and monthly rates. EV 5-4761.

NICELY FURNISHED, SPACIOUS self-contained 3-room suite, carport. Available June 15. 921 St. Charles. 385-5207 or 385-2205.

LOVELY SUITE, OAKLANDS DIStrict. $90. Separate entrance, available June 1st. EV 3-5119 eves or weekends.

JUBILEE DISTRICT, 3 ROOMS, hot water heated, gas for cooking. On bus line. Available June 1st. $85. Adults. EV 4-5434.

CANADIAN CREST MOTEL. Warm, comfortable cottages, TV, central heat, all kitchens, $75 up, laundry, bus, stores. 479-3602.

1-BEDROOM SUITE, ELECTRIC stove and fridge. Good heat and hot water. $75, or unfurnished $65. Suit 1 or 2 ladies. 385-6441.

128 APARTMENTS TO RENT FURNISHED

SELF-CONTAINED 3 ROOMS — electric included. Suit newlyweds or business couple. 388-4061.

SPACIOUS MODERN UNITS. Near Beacon Hill Park. Reasonable. Thunderbird Motel. EV 2-1354.

CRAIGFLOWER MOTEL—1 AND 2-bedroom units, winter rates. Call EV 4-6330.

CLEAN, QUIET BED-SITTING room, kitchen, central. 1214 Yates, except Mon. and Fri.

ATTRACTIVE BED-SITTING, KITchen dinette, bathroom. $55. Phone 477-4232.

3 COMFORTABLE CLEAN ROOMS, bedroom, livingroom and kitchen, 1403 Harrison (off Yates). 385-5883.

ONLY $45
2-room furnished suite. Walking distance. EV 2-6084.

BACHELOR SUITE, 343 MICHIGAN, phone EV 8-2888.

2-ROOM APARTMENT WITH BATH. Ground floor. Heat and electricity supplied. Central. EV 3-0686.

SMALL SUITE, HOUSEKEEPING room. 51 Menzies St. 384-3891.

2 ROOMS, BATH, MAIN. NEAR stores, bus, Jubilee. 382-6892.

3-ROOM SUITE, GAS STOVE, OIL heat. EV 3-9816 or EV 4-0850.

COSY ONE-BEDROOM, CENTRAL. 2 girls preferred. $75. 382-4360.

2 ROOMS, LINEN AND DISHES. Close in. $50. EV 2-9625.

ONE-BEDROOM UPPER DUPLEX, near city, $75. 383-6064.

WATERFRONT SUITE, JUNE 1. Near town. Garage. $65. EV 2-6086.

LARGE 3 ROOMS, MAIN FLOOR, Esquimalt. $55. EV 3-3630.

129 APARTMENTS TO RENT UNFURNISHED

CHARTER HOUSE
435 Michigan Street
Victoria's Newest Highrise Overlooking scenic Strait of Juan de Fuca, the Olympic Mountains and beautiful Victoria. Parkside location.

STUDIO SUITES
From $95 per month
1-BEDROOM SUITES
From $125 per month
2-BEDROOM SUITES
From $154 per month

FEATURING
- Large heated swimming pool
- Private terraces
- Two automatic elevators
- Large bright carpeted hallways
- Electric range and refrigerator
- 4-piece vanity baths
- Free parking
- Outdoor barbecues
- Shuffle board
- Sun drapes supplied
- 5 minutes to downtown
- Mail delivered to individual suites
- CABLE VISION

CHARTER HOUSE
475 Michigan Street
Phone 384-8923
Exclusive Rental Agents
NORTHWEST TRUST

CHRISTIE POINT
APARTMENTS
"On Portage Inlet"
10-Minute Drive from City Centre. 9 Separate buildings on 13½ acres of landscaped grounds.

FAMILY COMPLEXES
2-Bedroom from $109
3-Bedroom, 1½ baths $135
TOWNHOUSE, 3 bedrooms, 1½ baths, washer and dryer, $160

ADULT-ONLY BLOCKS
2-Bedroom from $118
TOWNHOUSE, 3 bedrooms, 1½ baths, washer and dryer, $165

RENTALS INCLUDE
*Individually controlled heat.
*Living-dining room drapes.
*Parking and laundry facilities.

FEATURES:
Separate kitchens
Individual storage rooms
Scenic views
Boat dock
City bus service
Playgrounds
Baby clinic
Kindergarten ($10 per month)
No through traffic
No pets.

RESIDENTIAL RENTAL
MANAGER
OPEN DAILY
9 a.m. - 9 p.m.
2861 Craigowan Rd. 385-6666

CHILDREN
WELCOME!
They Love It
The extra space for playtime. Parents appreciate the facilities that keep them busy.
- Swimming pool.
- Wading pool.
- Fully equipped playground.

IN FACT IT'S GRACIOUS LIVING FOR THE ENTIRE FAMILY.

Apartments furnished if desired!

Check these plus features.
- Private entrances, courts and balconies.
- Drapes and TV hookup.
- Washer and Dryer in each suite.
- Heat and hot water supplied.
- Close to schools, buses and shopping.
- Ample parking.
- 2 and 3 bedrooms.
- 1½ bathrooms.

BURNSIDE GARDENS
BURNSIDE and TILLICUM
Phone 384-0104

VICTORIA GARDEN
COURT
(Corner Menzies and Niagara)
Available for Immediate Occupancy

BACHELOR SUITES
$62.50
1-BEDROOM SUITES
$74.50
2-BEDROOM SUITES
$84.50

Children welcome. No animals, please.
Apply Resident Caretaker, Ste. 109

CANADA PERMANENT
TRUST COMPANY
1125 Douglas St. 386-1381

LA PALOMA APT.,
518 Dallas Road.
Enjoy sea view and sea air at the LA PALOMA Apartments, or have a dip in our large heated swimming pool. Comfortable, modern one-bedroom apt. with wall-to-wall carpets throughout and cablevision priced from $98.00 per mo. See Superintendent, Ste. No. 301, La Paloma Apt., or
Contact Rental Dept.,
KER & STEPHENSON LIMITED,
680 Broughton St.
EV 5-3411

2 BEDROOMS, AUTOMATIC HOT water and heat, stove, frig and carports. Available June 1. $75. Ph. EV 4-6806, 385-3685.

129 APARTMENTS TO RENT UNFURNISHED

GOODACRE TOWERS
350 Douglas Street
(opposite Goodacre Lake)
Phone 385-8111

BACHELOR SUITES $90.00
ONE-BEDROOM From $115.00
TWO-BEDROOM From $150.00

FEATURES:
- Swimming Pool, 80'
- Vanity Bathrooms
- French Provincial Kitchens
- Individual Thermostats
- Excellent Television
- Westinghouse Equipment
- Large Balconies
- All Modern Features

Rental Hours 10 A.M. to 8 P.M.
GOODACRE TOWERS
350 Douglas Street

PARKSIDE TOWERS
Corner Heywood and Rupert Street. The grounds are lovely now in Beacon Hill Park, ideal for walks or relaxing. You can enjoy all these advantages now and at rental rates lower than many apartments requiring transportation. For instance:
Bachelor ... $90
1-Bedroom, from ... $115
2-Bedroom, from ... $140
There are so many features too: Fully Soundproof—Resident Caretaker — Hardwood Cabinets — Extra large rooms—Balconies—2 Elevators —Free Washers-Dryers—Free Parking—Sunlamps—TV Stereo.
GET THE BEST FOR LESS
Drop in for inspection anytime—discuss your moving plans with our genial managers, Mr. and Mrs. Whittaker, No. 104.
PARKSIDE TOWERS
Brown Bros. Agencies Ltd. 1125 Blanshard St. EV 5-8771

BECKLEY MANOR
548 Dallas Road.
Opening Shortly
Spacious Living Rooms
Luxurious Bathrooms
1-bedroom suites from $110.
2-bedroom suites from $165.
All two-bedroom suites have two bathrooms
Fruitwood Kitchen Cabinets
Self defrosting fridges
30" Automatic Ranges
THREE ELEVATORS
Year-round swimming pool saunas and whirlpool
Cablevision
Free laundry facilities
Covered parking $5
Open parking Free
Colonial lounge and Roof Lounge with observation deck
Adults only — No pets
Phone now for appointment
Walter Thorne- 384-4832
Manager and Sole agent Westcott Rentals.

PARK TERRACE APTS.
1230 Park Terrace
Esquimalt
A NEW BUILDING LOCATED close to the business centre, sports arena, churches and buses, yet away from traffic noise on a quiet street. The spacious suites enjoy coloured appliances, coloured plumbing, individual heat controls, drapes, TV outlets and automatic laundry facilities. Carports if required.
2 bedrooms (1000 sq. ft.)—$125.00
2 bedrooms (825 sq. ft.)—$112.50
Your inspection is invited
Phone 385-4322 or 385-7707
Mears & Whyte Oak Bay Realty Ltd.
Rental Agents

UNIVERSITY GARDEN HOMES
Large, Sound-proof Family Units
2 or 3 Bedrooms—Family Room
Stove, Frig, Washer and Dryer
Carports and Playgrounds
Hot Water and Heat Incl.
Near Schools — Stores
Sundecks—Inner Patios
Youngstown Kitchen
Small Pets Allowed.
Double Plumbing
Drapes Provided
3246 Shelley
EV 6-6235
MONTREAL TRUST
1061 Fort 386-2111

Now Completed
The Crestwood
2330 Cook Street
An attractive 17-suite apartment with all modern conveniences. Oak floors, draw drapes, electric stoves, frigs, free auto washer-dryers. Individual heat control. Free parking.
1 bed. suites from $87.50
2 bed. suites from $100.00
Bachelor suite (1 only) $75.00
Rental agents
P. R. BROWN & SONS LTD.
762 Fort Street 385-3435

REGINA APARTMENTS
291 Regina Ave.
Handily located at the corner of Tillicum and Regina, this two-storey building provides spacious suites with coloured appliances and fixtures, drapes, TV outlets, excellent laundry facilities and ample parking.
Two Bedrooms ... $115.00
One Bedroom ... [illegible]
To view phone 385-7297 or 385-7707.
Mears & Whyte Oak Bay Realty Ltd.
Rental Agents

FORT ST.—CRAIGWOOD APTS. Spacious 1-bedroom apt. in modern block. $95 month.
BOORMAN INVESTMENT CO., LTD. 383-7124

LARGE 2-BEDROOM SUITE, large living room, sep dining room, electric kitchen with stove and frig. Heat and hot water included, ample storage. Rent $100 per month. Victoria Realty Limited. EV 2-9145.

DRYFTHURST, 628 HEAD ST. Spacious up to date 2-bedroom suite. Colored appliances and fixtures. $110 per month. Immediate. EV 4-7911 or Oak Bay Realty Limited EV 5-7707

COMFORTABLE 1-BEDROOM suite. Close to shopping centre and bus. Electric range and fridge. Hot water heat. Rent $79. (Would consider reduction for pensioner). Phone EV 4-0514.

FAIRFIELD — SELF-CONTAINED modern bachelor suite. Ideal for young married couple. Use of automatic washer. Rent $65 includes utilities. June 1. 1333 Carnsew. EV 3-8382.

OAK BAY TOWERS
Spacious, modern, 1-bedroom suite, elevator all modern amenities, controlled entrance. $110. Immediate. Oak Bay Realty. Ph. EV 5-7707.

1-BEDROOM SUITE, CLEAN AND warm, on bus. Close to shops. Heat, electricity and water supplied. $65 385-8127.

LARGE, 1-BEDROOM, ALL ELECtric. $75. Close in; also large 2-bedroom, all electric, $80. Private entrances. 477-3937

$80 — MODERN SELF-CONTAINED 2-roomed apartment, down town. Electric range and fridge. Heated. EV 4-1843.

PRIVATE UPPER SUITE. FOUR rooms, stove, fridge, automatic oil heat, separate entrance. $65. Ph. EV 3-1008.

DE LUXE SUITE
Quiet 1-bedroom, finished in birch rosewood panelling. Stove and frig. 384-6157.

1 BEDROOM SUITE, FRIDGE, stove, garage. Central. 1214 Yates, except Mon. and Fri.

1020 TOLMIE AVE., 1-BEDROOM suite, ground floor, $65 a month. EV 4-3627.

2 LARGE ATTRACTIVE ROOMS Fairfield, upstairs, decorated, oil heat, quiet. $50. Lady. EV 3-2904.

2-BEDROOM APARTMENT, UNfurnished, near Naden. EV 3-0065.

BEACH DRIVE, 2-BEDRM SUITE with seaview. $130. 382-2393.

VACANT — SOUTH FAIRFIELD. Very nice 1-bedroom suite. 385-5345.

129 APARTMENTS TO RENT UNFURNISHED

MONTREAL TRUST
PHONE 386-2111
MARINE OAKS: TWO BEDRMS. extra large living room, sun deck, elevator, swimming pool. $175 per month. Ph. 383-5768.
SHERWOOD COURT, 2-bedroom suite, $130 a month. Ph. 382-0708.
PACIFIC SHORES, 2161 Haultain—2-bedrm suite, large rooms. $112.50. 382-4571.
HIGHRISE, park view, studio-one-two-bedroom suites, every luxury convenience. Rents $85 to $190.
UNIVERSITY GARDEN HOMES, 2 bedrms $149.50, washer and dryer in every suite. EV 6-6235.
MONTREAL TRUST
1061 Fort St. 386-2111

ASHFORD COURT
Corner Fort Street and Ash Street.
NOW COMPLETED.
Attractive modern apartment block on transportation and handy to shopping. Elevator, controlled heat, draw drapes all windows, balconies, auto-washers, dryers free, oak floors, etc.
1 Bed — from $105
2 Bed — from $110
Complete information from Rental Agents
P. R. BROWN & SONS LTD.
762 Fort St. 385-3435

REGENT TOWERS
2 Bedroom Suites
1 Bedroom Suites
Bachelor Suites
Rental enquiries from 9 a.m. to 9 p.m. daily.
Phone 384-8923
Exclusive Rental Agents
NORTH WEST TRUST
717 Fort St.

YOU ARE INVITED TO INSPECT THE ARDMORE
1005 Pakington Street
Several attractive 1-bedroom suites from $105 still available. All conveniences including elevator. Handy to park and downtown.
OPEN HOUSE WEEKDAYS
See res. manager or rental agents
P. R. BROWN & SONS LTD.
762 Fort Street. 385-3435

THE ROYAL LANCER
1527 Cedar Hill Cross Road
SAANICH'S FINEST SPACIOUS, MODERN SUITES with
All modern amenities plus elevator, control entrance, heat lamps, and hall carpets.
One-Bedroom, from ... $102.50
Two-Bedroom, from ... $127.50
INSPECTION INVITED
Phone 477-1778 or 385-7707
MEARS & WHYTE
Oak Bay Realty Ltd.
Rental Agents

EL FLAMINGO APT., 532 Dallas Road.
Enjoy sea view and sea air at the EL FLAMINGO Apartments, or have a dip in our large heated swimming pool. Comfortable and modern bach. and one-bedroom apt. with cablevision priced from $80 per mo. See Superintendent. Ste. No. 301, La Paloma Apt., or
Contact Rental Dept..
KER & STEPHENSON LIMITED, 680 Broughton St. EV 3-3411

$70 per month and up in Brand-New Apartment. Choice of wall-to-wall or polished-oak floors. Lots of cupboards. Large playground for children. Across the street from school and store. Close to Swartz Bay and Airport. Do come out and have a look.
NOR-GARDEN COURT, Henry at 7th Sidney
656-3612 or 656-2864

PRINCESS CHARLOTTE
467 Lampson St.
- Heated Swimming Pool
- Free Blacktop Parking
- Free Automatic Laundry
- Wall-to-wall Drapes
- Patios and Balconies

One-Bedroom—$ 95.
Two-Bedroom—$110.
See Resident Manager Suite 104 — Ph. 383-2308

WHY PAY HIGH RENTS? Garden Park, Lovat Avenue, is the answer to low rents in the most attractive surrounding! Two blocks from Town & Country. Six blocks from Mayfair. Two bedrooms at $80. 1 bedroom at $70. Hard to believe but true! Come and see Garden Park — EV 4-3659.

R R R R R R R R R
Royal Beach Court, 628 Dallas Rd., Waterfront De Luxe, 1-2 bedroom suites, twin size, elevator, individual heat, free automatic laundry and parking. $90 to $115. Ph. EV 6-3601.
R R R R R R R R R

X X X X X X X X X X X X X X
SELF-CONTAINED 3-ROOM apartment, overlooking lovely gardens. Year round heat. Reasonable rent. Apply Suite No. 101, 1320 Purcell Place, EV 2-9652. All day Saturday and Sunday. On weekdays after 6.
X X X X X X X X X X X X X X

Vanmeare Manor
1013 Vancouver Street
Rarely a Vacancy
De luxe modern one-bedroom (twin size) view suite, $105 to $110. 5 min. walk to city centre.
EV 3-0504 EV 3-4796

THE PONDEROSA
1184 ESQUIMALT ROAD
1-Bedrooms, $95-$105
2-Bedrooms, $110-$125
All the latest features. Elevator, free laundry, muzak, drapes, etc. See resident manager or phone EV 3-6390.

BERWICK MANOR
40 BOYD STREET
ONE AND TWO-BEDROOM SUITES FROM $86 PER MONTH
See Manager, Suite 201, or phone EV 3-7629

$66 — ALL UTILITIES INCLUDED, redecorated bachelor suite. Close to bus, shops. Carpark. One adult, lady, non-smoker. EV 3-6062 after 6; weekends 1-5 p.m.

FAIRFIELD
Warm, bright 1-bedroom suite, newly decorated. $85 including heat. Adults only. Carport available. Ph. 479-6761.

NEW, 1-BEDROOM, ONE BLOCK from Buildings. Fridge, range, venetian blinds, heat, TV outlet, hardwood floors, vanity bath. $78.50. EV 3-6619.

SELKIRK AVE., NEWLY DECORated 1-bedroom suite, heat and hot water included, $65. 385-4947 evenings.

BEAUTIFUL 3-ROOM, GROUND floor, Oil-O-Matic heat, electric stove, fridge. $55. Adults. 727 Esquimalt Rd. EV 3-9022.

1 BLOCK FROM JUBILEE HOSpital. Main floor, 1 bedroom, garage, heat and hot water included. $65. Adults only. EV 4-8736.

OAK BAY WATERFRONT
Spacious 1-bedroom suite, $95. Immediate. EV 5-7707, Oak Bay Realty Ltd.

THREE ROOMS, GROUND FLOOR block, fridge and stove. Jubilee Hospital area. 384-0890 after 3 p.m. Also 4 rooms second floor.

SELF CONTAINED 1-BEDROOM suite, 1160 Rockland. $80 includes heat, light and power. Apply Mrs. Smith, Ste 2.

$80, 1-BEDROOM, LIVING ROOM, kitchen, bath, all modern facilities, and carport. 1675 Fort St. or phone 652-1421.

ONE BEDROOM SUITES WITH sundeck. Viceroy Apts. $80 or $87.50 On lease. 385-2456. Or eves. or weekends 382-5024. Byron Price.

LARGE 2-BEDROOM WATERfront suite in new block. Available June 1. Cablevision, individual heat. Apply 606 Dallas Rd.

2-BEDROOM APARTMENT, 1330 Goldstream Ave. $75. GR 8-2615.

A
B
E
R
N
A
T
H
Y

129 APARTMENTS TO RENT UNFURNISHED

BREATHTAKING
Water and Mountain View
SEAVIEW TOWERS
450 Dallas Road
Several suites available in the attractive high-rise which has all modern facilities including swimming pool.
Bachelor Suite ... $ 82
1 Bedroom Suite ... $ 87
2 Bedroom Suite ... $127
Viewing hours 11 a.m.-8 p.m. weekdays or by appointment
See resident manager or
P. R. BROWN & SONS LTD.
762 Fort Street 385-3435

THE LORD SIMCOE
"Prestige apartments for modern luxury living."
450 Simcoe Street
Phone 385-3111

EMERAUDE APT., 611 ADMIRALS Rd. Available, soundproof 1 or 2-bedroom suites. From $95 to $115 a month. Private balconies, individual heat control, automatic laundry facilities, draw drapes, colored fixtures and fans in kitchen and vanity bathroom. TV hookup. Phone EV 3-5651 or EV 2-7915.

$65—ONE BEDROOM, GROUND floor unit. Available now. Large living room with fireplace, completely remodelled interior. ONE BLOCK FROM SEA. FREE RENT TO JUNE 1, 1965. Call Caretaker, 386-3817. Johnston & Co. Ltd.

$41—138 Superior. Bachelor Suite. Vacant.
$40—133 Kingston. Bachelor Suite. Available June 1, 1965.
Clarke & Wallace Realty Ltd., EV 5-6794.

417 QUEBEC ST. EV 6-3027
De luxe 1½-bedrm suite. $105. Free laundry, parking, balconies, thermostats, etc.
Near Parliament Bldgs. and park.

BEACON HILL AREA
2-Bedroom, living room and kitchen. Close to park and shopping area. $65.00 Western Homes Ltd., Phone EV 2-2157.

AVAILABLE NOW, DE LUXE 1-bedroom suite in new apartment. Close to sea and park. Range and fridge, TV outlet, parking. $75 a month. G. Dunn, 616 Battery. Ph. EV 3-4233 or EV 6-6433.

CRAIGDARROCH, $75
Available July 1st, on view now. 3-room Penthouse suites, electric stove, fridge, hot-water heat. Call EV 2-3223 a.m. or p.m. Suitable business couple, adults only.

NICELY SITUATED ON FORT ST. Two-bedroom upper duplex. Rent at $90 per month includes fridge and stove and heat. Other suites also available. Phone CITY BROKERAGE. 386-3547.

OAK BAY SOUTH—MODERN 2-bedroom suite. Close to beach. On bus route. $120 including cablevision. Immediate. EV 5-7707. Oak Bay Realty Ltd.

WHITECREST APARTMENTS
2180 Haultain, Oak Bay. Main floor spacious 1-bedroom suite, all modern amenities, $95. EV 2-6236 or 383-1431.

THREE OR 4-RM SUITE IN 4-plex. Elec stove, fridge, washer. Private entrance. Adults. Phone EV 2-7416 mornings.

$75—1 BEDROOM SUITE, FRIG, range, heat, carport. Gorge area. Adults only. GR 8-6761.

3-ROOM SELF-CONTAINED SUITE on Gorge. Heat, hot water, washing. $65. EV 3-6936.

1-BEDROOM SUITE, SEPARATE bath. Hot-water heat. Automatic washer included. EV 5-2735.

FAIRFIELD DISTRICT — 1-BEDroom suite, twin bed size, in new quiet block. 384-7006.

4-ROOM APARTMENT, MAGNIficent sea view, modern fridge and stove supplied. Phone EV 4-8559.

IN OAK BAY — 2-ROOM SUITE, semi-private bath, $60. Electric and phone inclusive. EV 2-1745

BACHELOR SUITE, GOOD LOCAtion, good view, quiet, $55. Apply 1042 Linden, EV 5-2009.

NEAR NADEN — 1-BEDROOM modern suite, elec. range, fridge, washer, oil heat, $70. 384-1622.

1-BEDROOM SUITE, LARGE LIVing room, fridge, stove. Spotless. Adult. EV 2-6617, 1029 Linden.

CLEAN, SPACIOUS, UPPER 2-bedroom, walking distance. $65. 2311 McBride Ave. EV 5-1154.

2-BEDROOM APARTMENT, SELF-contained. Newly decorated, wall-to-wall carpet. Adults. 382-0973.

1 BEDROOM, CLOSE TO NADEN. Phone EV 3-0965 now.

3-ROOM SUITE, $40. 2640 Rose. 385-5330.

REAR HALF OF OLDER HOUSE suite. 628 Hillside. $39.50. 477-2104.

CLEAN 4 ROOMS, UTILITIES SUPplied, $60. EV 6-3694.

ONE BEDROOM SUITE IN ESquimalt. $75. EV 5-1072.

130 APARTMENTS WANTED

DACHSHUND PUP AND MASTER (single), require immediately large (unfurnished) 1-bedroom suite, self-contained. Preferably in converted home in Oak Bay. 382-5055, mornings.

131 DUPLEXES TO RENT

$45.00 $45.00 $45.00 $45.00 per month. Lower duplex. Fenced, garden, 2 bedrooms, kitchen range, automatic coal furnace. 424 Gorge Road.
$55.00 $55.00 $55.00 $55.00 per month. Lower duplex. Fenced, garden, bright, 2 bedrooms, electric range, sawdust furnace. 581 Manchester Road. To view call Stewart & Hudson offices, 418 Gorge Road, Monday to Saturday. EV 2-5148.

FAIRFIELD —Small, heated, upper suite with electric range. Available now. $55 mo.
MAYFAIR SHOPPING CENTRE—Upper 2-bedroom heated duplex. Available now. Children welcome. $80.
BOORMAN INVESTMENT CO. LTD 383-7124

James Bay—2-BR upper, vacant ... $45.00
Beacon Hill—2-BR SxS, vacant ... $70.00
Western Homes Ltd. EV 2-2157

NEAR NEW OIL HEATED 2 BEDroom side by side duplex. $72.50. Water and electric range included. Suite couple with 1 child. 3317 Whittier Ave. GR 9-2377 to view.

$80—Vacant, clean, heated upper 3-rm duplex. Sep. entrance. Gas range. Nr VIC HIGH. McCandless Realty. 830 Fort. EV 2-6111.

UPPER AND LOWER DUPLEXES 4 rooms in each, oil ranges included. 409 Garbally Road. 382-9418.

FAIRFIELD—Upper duplex, large rooms. $65.00. Vacant. Clarke & Wallace Realty, EV 5-6794.

LOWER DE LUXE, NEAR TOWN and Country. $90 to quiet couple. 384-7063.

ALMOST NEW, 4 BEDROOMS, 2 baths. Carnarvon St. $125. Ph. GR 7-3728.

TWO-BEDROOM UPPER DUPLEX for rent. $80. Apply at 1084 Wychbury, Esquimalt.

NEAR ST. JOSEPH'S HOSPITAL, 2-bedroom upper duplex. Canada Trust Co. 383-8111.

2-BEDROOM UPPER DUPLEX. Oil range $40. EV 5-3155.

ESQUIMALT—1 BEDROOM, SIDE-by-side. $65. EV 3-3380.

132 HOUSES TO RENT FURNISHED

CLEAN, 6 ROOMS, OIL HEAT. Beacon Hill area. 385-5815.

132 HOUSES TO RENT FURNISHED

SOUTH OAK BAY—Fully furnished 2-bedroom home. Available now. $135 mo.
MT. TOLMIE-RICHMOND RD. — Modern, furnished 2-bedrm home for immediate occupancy. $135.
BOORMAN INVESTMENT CO., LTD. 383-7124

3 BEDROOMS, DEN, FAMILY RM. 2 baths. Modern. Acre seclusion. Block from beaches. July and August. $150 month. Including water. GR 7-8045.

VERY NICE 1-BR HOME IN CITY near all conveniences. Complete with basement and oil heat. No children. $85. Western Homes Ltd. EV 2-2157.

TO RELIABLE TENANTS FOR 4 months—beautifully furnished home. $130 per month. GR 7-3811.

COSY 4-ROOM COTTAGE, LANGford. Adults. EV 4-5300.

3-ROOM SUITE NEAR SEA. $65 per month. EV 3-3166 or GR 9-6746.

COTTAGE TO RENT, EQUIPPED. $65. EV 5-7379.

133 HOUSES TO RENT UNFURNISHED

ESQUIMALT — Older 3-bedroom home. Auto oil heat. Clean, spacious rooms. Avail. now. $85 mo.
ROCK BAY AVE. — Older 3-bedrm home. Auto oil heat. Avail now. $75 mo.
UPPER LANSDOWNE — Modern 3-bedrm home available for 1 yr. Gardener included. No small children. $130 mo. from June 15.
NORTH QUADRA — New 3-bedrm home available June 1. $140 mo.
GORGE — Small 2-bedrm home. Avail June 1. Auto oil. $65 mo.
BOORMAN INVESTMENT CO., LTD. 383-7124

$85.00—Gorge area, 2-bedroom home with living room and small dining room. Full basement with automatic oil heat. Available immediately.
C. G. Heisterman & Co. Ltd. 383-4161 Eves. 385-6655

JUNE 1ST—CLOSE TO TOWN AND Country Shopping, 4 bedrooms, living room, dining room, full basement, garage, shed, automatic oil heat, hot water, newly decorated. $95. 383-7073.

64 CADILLAC AVE., ATTRACTIVE and convenient, near Woolco Store and High School. 3 large bedrooms, extra large sitting room, drawing room, auto. hot water and stove. Ph. and view after 6 p.m., 384-6352.

GORGE AREA
Modern 3-bedroom, full basement home with drive-in garage and large rumpus room. Available immediately. Rent $110 per month. Call Newstead Realty Ltd., EV 2-8117.

SOOKE VILLAGE, 3 OR 4-BEDroom modern bungalow, fully automatic. Spacious country living. Carport. Close to everything. Possession June 15. Rent $90. 478-1771.

ATTRACTIVE 2-BEDROOM BUNgalow. Large living room, fenced yard, near Carnarvon Park. $105 per month. 2071 Townley St. Available June 1st.

MODERN, 3-BEDROOM, FULL BASEMENT, OIL-O-MATIC HEAT. 1074 GOSPER CRESCENT, NEAR GORGE PARK. AVAILABLE JUNE 1ST. $135. EV 2-0676.

AVAILABLE JUNE 15, NEAR SIDney, 2-bedroom house. Landscaped ½ acre, view. Stove, automatic washer, garden planted and chicken coop. $80. 656-2297.

3 BEDROOMS, DOUBLE PLUMBing. Stove, fridge, washer and dryer. Heat and hot water supplied. Swimming pool and playground. Burnside Gardens.

3-BEDROOM HOME, NEAR SHELbourne Shopping Centre, full basement. Automatic oil heat. Near schools and bus. Available June 1 for 14 months. $115. 388-4484.

2-BEDROOM HOUSE, ESQUIMALT area. Available June 1st, completely redecorated, plumbed for washer and dryer. 385-0091.

DAVIE ST., $91.50. MODERN 2-bedroom side-by-side duplex. Oil heat, full basement, garage, vacant. C. N. Montague Co., EV 4-9318.

3 BEDRMS, OIL HEAT, ELECTRIC range included. Clean. Lake Hill. $95 per mo. ISLAND HOMES LTD., 385-2998.

TWO-BEDROOM HOME IN ESQUImalt. Oil range and space heater, utility room, separate garage. Asking $75. EV 3-3663.

3 OR 4 BEDROOMS, WOOD AND coal furnace. 2538 Quadra St. $80. Byron Price, 385-2456.

SHELBOURNE-RUBY — TWO-BEDroom, modern, fireplace, $90. Gardner Agencies Ltd. 385-1448, 385-5007.

3 BEDROOMS, 7136 WEST SAANICH Road at Wallace Drive. Phone 385-7178 after 5 p.m.

2-BEDROOM, OIL FURNACE, near Mayfair Woolco and schools. $70. 415 Boleskine Road.

$60 — 5-ROOM STUCCO HOUSE, partly furnished. Close in. Good condition. EV 2-2282.

2-BEDROOM NEWER HOME. $90. 388-5063.

SIDE-BY-SIDE, DRIVE-IN GARage oil furnace. Langford. GR 8-3636

2 BEDROOM BUNGALOW, OIL range. $60. 382-2807.

134 HOUSES WANTED TO RENT

IF YOU CANNOT SELL YOUR home we have reliable clients waiting to rent. Phone Mr. Keen, Boorman Investment Co Ltd. EV 3-7124.

EXECUTIVE WISHES TO LEASE 4 to 5-BR home in city or with acreage in country. Purchase option. Private. 384-6880.

137 HALLS, STORES AND OFFICES TO RENT

COOK BLDG — Cook at Fort. Office space for rent in this new bldg. Elevator service. Parking. Reasonable rates.
ESQUIMALT AT DOMINION RD.— Small store and living quarters. Will renovate to suit tenants.
BOORMAN INVESTMENT CO., LTD. 383-7124

NEWLY RENOVATED STORE OR office. 900 sq. ft., Government St. 700 sq. ft. store, Johnson St., front and rear entrance. Apply Ainslie Worthington Agencies, 1322 Gov't St., EV 2-1211.

SMALL STORE WITH 1-BR LIVING quarters, in Burnside shopping area. Vacant. $70. Western Homes Ltd. EV 2-2157.

2-ROOM OFFICE SUITE, 630-A Yates St. Only $35. J. M. Johnson. Gardner Agencies Ltd., 385-1448.

CHEAP RENT, OFFICE WITH display area. 628 Hillside. 477-2104.

140 PERSONAL LOANS

HATS OFF TO SCOTIA-PLAN
The low-cost, life-insured Way to Get a Loan
SCOTIA PLAN LOAN
THE BANK OF NOVA SCOTIA

FOR RENT—AS MUCH AS $500 ON your signature alone—no other collateral required.
CRESCENT FINANCE
Ground Floor, 742 Yates St.
Victoria, B.C.
R. D. Brazeau, Manager
Phone EVergreen 6-2407

A classified ad can put you in touch with a buyer.

141 MORTGAGE LOANS AND INSURANCE

BORROW
$100
or
$1,000,000
(We don't mind a few zeros)

The Associates make loans, big and small, personal and business. Businessmen come seeking millions — and get their millions. Other needs are modest, maybe $100. That's loaned too. Repayment arrangements are flexible (tailored to your budget). Interest rates are reasonable. There are no hidden charges or obscure clauses. When you need money, there are many sound reasons why you should talk to:

THE ASSOCIATES
Finance Company Limited
Suite No. 201, 895 Fort Street
Telephone: 388-5495
A FINANCING PLAN FOR EVERY NEED!

2nd MORTGAGE LOANS FROM PRIVATE FUNDS
WITHOUT BONUS
At a fully disclosed and reasonable interest cost chargeable only from the date of loan to the day of payoff — may be paid off anytime without penalty.
I CAN USUALLY OBTAIN A HIGHER PRICE for your second mortgage or agreement, VICTORIA and UP-ISLAND. Your document can be appraised for immediate sale for cash without obligation, or I will arrange a loan against the document to save you money, if this plan is best for your circumstances.
REFINANCING A SPECIALTY
COUNTRY MORTGAGES
GULF ISLANDS, SALT SPRING
SIDNEY, SHAWNIGAN, SOOKE
LANGFORD, METCHOSIN
VACANT LAND AND LAND DEVELOPERS' LOANS ANYWHERE
7¾% First Mortgages on modern homes at 7%
8¼% First Mortgages on modern homes at 7½%
8½% First Mortgages on older homes at 7½%.
Please call Mr. Thomas at
DOUGLAS HAWKES LTD.
817A Fort St. 384-7128; res. 479-6252
"The more unusual the loan the more likely I can handle it."

"TODAY'S BARGAINS"
1. $2800 2nd mtg. 7½%, $32 per mo. 6 yr. term. You invest $2121, yields 12%, new home.
2. $1000 2nd mtg. 7½%, $10 per mo. 9 yr. term. You invest $800, yields 12%, excellent covenant.
3. $7400 1st mtg. 7½%, $89 per mo. 10 yr. term. You invest $6187, yields 11%. Fine older home.
4. $8500 1st mtg. 7%, 20 yr. amortization, excellent covenant and loads of security, "a widow's special."

CALL DON HARVEY LTD. 385-0167

FIRST MORTGAGE RE-FINANCING
Do you have a low mortgage on your home or perhaps two small mortgages? We have available over 80% mortgage monies which would give you more cash available for furnishings, investments or any project you desire. Also one large mortgage with a reasonable payment and lower interest rate would make your home easier to sell. For further details phone H. Mitchell, GR 9-4818, University Realty, Ph. GR 7-1855.

MORTGAGES
Residential, Commercial and farm properties. Fast, confident service anywhere on the Island. We purchase existing mortgages and agreements at full market value.
ALBERTA MORTGAGE EXCHANGE LTD.
4th Royal Trust Building
386-2971. Eves. 384-6400

WHY PAY TWO MORTGAGES when one will do? Refinance. Second mortgages, agreements for sale purchased. Maximum amounts with minimum delay. Call
TOWN & COUNTRY REALTY LTD.
MORTGAGE DEPT.
EV 2-7276

MONEY TO LOAN
FOR ALL TYPES OF MORTGAGES
EASY REPAYMENT CURRENT RATES
P. R. BROWN & SONS LTD.
762 FORT STREET EV 5-3435

MORTGAGE LOANS
First mortgages available up to $10,000 at current interest rates. Quick decisions.
BROWN BROS. AGENCIES LIMITED
1125 Blanshard St. EV 5-8771

FIRST MORTGAGES
We have money available for first mortgages.
Ask Rithets
706 Fort Street, Victoria, B.C.
EV 2-4251

$4,900 SECOND MORTGAGE FOR sale. 385-1375.

141 MORTGAGE LOANS AND INSURANCE

TODAY'S MORTGAGE MARKET QUOTATIONS WITHOUT OBLIGATION
If you have a 1st or 2nd Mortgage or Agreement-for-Sale on which you receive monthly payments and you are thinking of selling for all cash, you can get today's full cash market value quotation without obligation. Do not sell your Mortgage without first receiving today's market quotation. Information on all Mortgage requirements or refinancing information as well by calling J. D. SMITH, EV 5-6741 or eves. at EV 3-3884. Northwestern Securities Ltd.

$500 DISCOUNT
New 1st. Mortgage of $4,500, repayable at $60 per month includ. 7½% interest, 7 year term. Good covenant and security.

$750 DISCOUNT
New 2nd Mortgage of $4,100, repayable at $60 per month including 7% interest, 7 year term. Excellent covenant and security. Phone J. D. SMITH, EV 5-6741 or eves. EV 3-3884, Northwestern Securities Ltd.

GENERATES 15% PROFIT
$4,950 buys $5,515 second mortgage. Payments $67 a month. 7½% interest. 3-year term. Modern, new home. Excellent covenant. Phone 388-4034.

MONEY TO LOAN ON MORTgages quick decisions, also agreements and mortgages purchased for cash. See us for top price.
A. BERNARD & CO. LTD.
659 Fort Street EV 4-8885

142 WANTED TO BORROW

$9,500 1st Mortgage, 7½%, 10-yr. term, $76.00 per month. 3-year-old home. 382-7276.
TOWN & COUNTRY REALTY LTD. 2579 Douglas St.

145 BUSINESS OPPORTUNITIES

FAIRFIELD DUPLEX EXCELLENT VALUE NEAR THE SEA $2500 DOWN
Located a block from Dallas Rd. in this spacious, well-designed duplex. Main floor has large living rm with FP, 2 large bedrms, family kitchen and large bathrm. Full bsmt with O-O-M heat, laundry area. Upper suite is bright, delightful and roomy; living rm, 2 bedrms, large attractive kitchen and 3-pce bath. Average lot with sep. garage. ASKING ONLY $11,250.00. A TERRIFIC PRICE for SO MUCH ROOM. Contact Ken Jensen. 385-2368-385-6305 ISLAND HOMES LTD.

LIVE AND EARN AT HOME !! BEAUTY PARLOR SEPARATE SUITE HOME
Here is a 2 bedrm. plus panelled living rm. and separate dining rm. For the owner, a self-contained suite that rents for $65 monthly plus a fully equipped beauty parlor in the full high basement. Vendor transferred and must sell, $15,900 full price with good terms. Call Barbara Hunt, Colony Home Sales, 386-3231 anytime.

4-SUITE APARTMENT ROCKLAND AVENUE
Gracious older home situated on attractive easily maintained property, with view of sea and mountains. Owner's suite consisting of large LR, DR, den, 2 bedrms, 2 baths, large modern kitchen. Plus two 1-bedrm suites with w-w carpets and one bachelor suite. Recreation room. Auto oil HW heat. Newly plumbed and wired. Asking price $45,500.
For appointment to view call MR. BLANNIN, eves EV 5-1195
C. G. Heisterman & Co. Ltd.
1121 Blanshard Street, 383-4161

MUST BE SOLD MODERN STUCCO 4-PLEX
SICKNESS AND AGE the reason this 10 year old, one owner block is now for sale. OIL HOT WATER HEAT. 2x2 bedroom and 2x1 bedroom suites. Nice condition throughout. 4 ranges, refrigerators and washing machines included. Gross revenue $3,828.00 yearly.
$5,000 DOWN
Asking Price $31,500
Exclusive Agent Mr L. Wright
EV 2-2101, Res. GR 7-1650
Harry Foster Limited

REVENUE SPECIALS
Modern SxS duplex, auto heat, 2 bedrooms each, among new homes.
JUST $13,900
AND
Modern SxS Triplex, close in, well rented.
JUST $18,000
Good terms available on both.
Phil Simpson, 383-7124 anytime.
BOORMAN INVESTMENT CO. LTD.

A REAL BARGAIN
Suburban Duplex near 4-Mile Hill, situated High among Rustic Trees. MODERN 2-bedroom Suite PLUS Artistic Studio Suite, both completely self contained. MODEST DOWN PAYMENT. High Class property at BARGAIN PRICE. JUST $9,500. McCandless Realty, 830 Fort. EV 2-6111; Eves. EV 2-0370 or EV 4-3855.

4-SUITE APARTMENT near Jubilee Hospital and in excellent condition. Asking $36,800, terms.
4-SUITE APARTMENT near Parklands, no vacancy problems, 4½ yrs. old, consisting of one and two bedroom suites. Asking $35,500, terms.
Phone G. Stricker, University Realty Ltd., 477-1855 or res., 382-4154 anytime.

TRIPLEXES
WILL MAKE MONEY FOR YOU. I have two for your consideration. One is priced at $8,800 complete and the other at $27,300 complete. $4,000 will handle. Phone J. J. WILLIAMS for details, EV 5-6741. Northwestern Securities Ltd.

BARBER SHOP ADJOINING CHAIN store in popular shopping centre near Victoria. No competition within 3 miles, 3 schools in district. Apply 612, 1207 Douglas.

IDEAL LAUNDROMAT LOCATION. Corner store building. Suitable for many light industrial uses. 2725 Rock Bay. 477-2104.

SERVICE STATION FOR LEASE. MID-VANCOUVER ISLAND on Trans-Canada Highway. Mechanical ability helpful. Particulars 384-6611.

BICYCLE — OLD ESTABLISHED business. Cheap. Must sell. 702 Johnson St.

COFFEE SHOP CONCESSION IN club. Rent free. Take over stock at $100. EV 5-7808.

145 BUSINESS OPPORTUNITIES

17 SUITES FIRST-CLASS INVESTMENT
Excellent location, walking distance from town. 1- and 2-bedroom suites, well rented at moderate rents. Grossing over $14,000. Price with terms
$98,500

FAIRFIELD, NEAR SEA
Spacious side by side duplex. 2 bedrooms, large living room, kitchen and bathroom. Full bsmt, package oil heat. Well rented.
$17,950

MODERN—6 SUITES
Good location — 1- and 2-bedroom suites, fridges and stoves. Hot water oil heat.
$49,500

THREE STORES
Each with living quarters. Well rented. Taxes and insurance only expenses. Excellent location.
$20,500
EXCLUSIVE AGENTS
A. Bernard & Co. Ltd.
659 Fort Street EV 4-8835

"OPPORTUNITY UNLIMITED"
"BEACH RESORT"
This beautiful spot has approx. 6 acres of property fronting on the best sandy beach anywhere. Miles of beach in both directions. Ideal for swimming in summer as it is so shallow, in fact, often it is difficult to find a parking space. The main concession and restaurant is approx. 2,000 sq. ft. of space including 3 BR living quarters — 18' x 36' dining rm plus coffee counter and outdoor service area. Spacious modern kitchen and all equipment. Besides this there is a side-by-side duplex that rents for $100 per month in winter. During summer, of course, current rates are in effect. They have their own water supply. There is a cement boat launching ramp used for recreation and fishing. Illness only reason for selling. (My own personal opinion is that they are tired out from carrying all that money to the bank). Taxes just $188.35 gross. Located just off the Pat Bay Highway, 15 minutes from City Centre. There's only one of these at the asking price of $38,500.00. This is great property with a definite future. For further information call Roy Smith, EV 2-2157 anytime, Western Homes Ltd.

NEW-NEW-NEW APARTMENT INVESTMENTS PRICED TO ATTRACT KNOWLEDGEABLE INVESTORS
12 SUITES, CONCRETE, $125,000. $40,000 DOWN.
22 SUITES, FRAME, $165,000. $50,000 DOWN.
35 SUITES, ELEVATOR, $345,000. $100,000 DOWN.
64 SUITES, ELEVATOR, $570,000. All these buildings are new or less than 2 years old.
All have the latest features. All show projected net returns in excess of 10% BEFORE MORTGAGING AND STILL HIGHER ON EQUITY. We believe them to compare very favorably with any other offering. For further details call Jack Mears, EV 5-7707 anytime. Mears & Whyte Oak Bay Realty Ltd.

YOUR BUSINESS AND HOME
Reasonable hours in this pleasant, immaculate country grocery. Fully equipped and with a post office, too, and all on the one floor plan with a dandy modern suite (electric range included), close-in breezeway and a double garage, basement and Timken oil heating to all rooms. Level double corner lot in lawn and shrubs. Cash sales in established community. Owner retiring. An opportunity. Low price of $16,500 (plus stock at invoice of approx. $3,500). Terms. Call
MARCONI REALTY
620 View 386-3941 anytime

SMALL MOTEL
Seven modern compact units plus owner's suite and Coffee Shop. Ideal for two persons. Five minutes to city center. Audited statements. (Try trading in your house) $30,000. Easy terms. Exclusive Agent John B. Shaver (EV 2-9444 eves.) Clarke & Wallace Realty Ltd., 620 Broughton St.

4 SUITES 3 FURNISHED
Stadacona Park area, revenue $190 mo. gross, plus 2-bedrm suite for owner, which could rent for $75-$80 mo. Oilomatic, new wiring, copper pipe, fridges and ranges. 2 lots. Price ... $18,500
Ruth E. Hutcheson, EV 4-8818, GR 8-3536. C. N. Montague Co. Ltd.

CORNER STORE
Clean and tidy. Ideal for retired gentleman or lady. Just right for one. Daily proceeds average $100. Net profit for 11 months in 1964 was $3,658.17. Price $1,750. Stock at invoice. Complete information by calling BILL SQUIRES, EV 5-6741 anytime. Northwestern Securities Ltd.

MOTEL OPPORTUNITY
6-unit bungalow court near Colwood corner, featuring large lot with room for expansion, 1400 sq ft. de luxe, 3-bedroom home with full basement, office and extra plumbing. Full price $60,200. AXEL PETERSEN, EV 5-6741 or EV 4-6321.
Northwestern Securities Ltd.

ATTRACTIVE FURNISHED REVenue property, live free in 3-room, self-contained apartment plus revenue of $230 per month. All units have separate meters, wired. Oil heat. Excellent location near town. Terms. Price $15,500.
C. H. HOLLAND REAL ESTATE
620 View EV 4-7659 or EV 5-0624

ESQUIMALT
Side-by-side duplex, 2 bedrooms in each, full basement. Just 6 years old, in very good condition. $90 rent on each side. Asking $22,900. Would consider trade for home in Esquimalt. Call Ted Chartres, EV 5-1448. Gardner Agencies Ltd.

MUST BE SOLD, DOCTOR'S ORders ... Coffee Shop. Going concern, will sell on low down payment. Or will consider renting to reliable party. Victoria Press, Box 394.

CENTRALLY LOCATED DOWNtown restaurant, seats 70. Conforms to all civic by-laws. For sale for value of fixtures and alterations only. Excellent opportunity. See J. M. Johnson, EV 5-1448. Gardner Agencies Ltd.

MARINE DRIVE CAFE FOR lease. Applicant must be able to cater for large groups including weekly dances operated in an adjoining ballroom by lessor. Apply 612, 1207 Douglas.

WANTED
Will buy established Victoria business for cash, or enter as active partner up to $15,000. All propositions considered and treated confidentially. Details to Victoria Press, Box 615.

FOR SALE — GRILL AND GAS pumps, going concern in good location. Adjoining living quarters, suitable for couple. 652-2383, evenings.

5-ACRE POULTRY FARM, 4,000 lay hens in wire cages, kill plant, walk-in freezer. Turnover $2,400 a month. Large house, 1 block from city limits. Victoria Press. Box 580.

$3,500, TERMS. FISH AND CHIP cafe, 5-year lease. Owner. EV 4-6077.

145 BUSINESS OPPORTUNITIES

MOSS ST. REVENUE—2 LOTS FULLY FURNISHED VACANCIES UNKNOWN
This is absolutely the best revenue property I have listed anywhere. Not a nickel to be spent on this immaculate home which is a real moneymaker. On 2 well landscaped lots that alone are worth $8,000.00, this house has 2 suites (self contained) on the main floor, plus 3 housekeeping units on the 2nd floor, all tastefully furnished. If there should ever be a vacancy rents should be increased 20% — but there is a steady $250.00 monthly income at present. 2 lots 45x110. Full 7 ft. basement — O-O-M heat. Fruit trees and shrubs galore. Priced right at $18,900.00. This is a must see — Call L. Marshall, EV 3-9705, Fairfield Realty.

AUTO COURT AND HOME
Set amongst treed, quiet, restful surroundings with paved driveways this 10-unit, one and two bedroom, auto court plus family cottage, laundry room all fully equipped and double garage is an excellent operation. Also included is a 7-room modern home with attached office. Approximately 2 acres of valuable land with room for expansion. Full price $72,850. Please call 388-4294.
JOHN THOMPSON
Morey & Johnstone Ltd.
1126 Government Street

INVESTORS LARGE POTENTIAL
This commodious house consists of 9 rooms and nets the owner approx. $250 per month. Value is in the 40x101 lot, situated in a strategic location a few hundred feet off the Government-Douglas intersection.
Asking Price $16,500
D. Okier GR 8-4801
Exclusive Agents
A. BERNARD & CO. LTD.
659 Fort Street EV 4-8885

SHAWNIGAN LAKE
You're missing a good bet if you overlook this 480 ft. waterfront property on 2½ acres. Four excellent cabins — fully furnished — all utilities. Run this as a resort or share with your friends. You'll never do it any cheaper. Full asking price only $35,000. To view or for further information dial 386-6741. Ask for JOHN MOLYARD. Northwestern Securities Ltd.

ROCKLAND AVE.
Nine-suite conversion, steadily rented. Gross revenue approx. $9,000. Ideal owner operation. You can live rent free and still have an income. Some two-bedroom suites. View of water and islands from suites. Price $59,500. Owner will accept house as part payment.
Mr. Randall, eves. EV 2-5447
RANDALLS LTD. EV 4-8109

BUYER WAITING
4 or 5 suite apt. Must be in good area, $6,000 cash down. Please call Ron Black, Morey & Johnstone Ltd., 388-4294.

VERY UNIQUE
Licensed, confidential, personal service, operated from home if desired. Suitable mature widow or single lady interested in people. Great possibilities to expand. Family sickness reason for sale. References required. Write P.O. Box 587, Victoria, B.C.

147 EXCHANGE REAL ESTATE

CONTRACTOR OPPORTUNITY
Apartment zoned with frontage on two streets. 100x117 ft. lot—cleared. This clear title lot is available on terms or exchange for Mortgage Paper, house, apartment, business, etc. No offence considered when you offer what you have in exchange. This must be sold. Exclusive agents at $10,500. For further information phone EV 5-6741 or EV 3-3884 and ask for J. D. SMITH. Northwestern Securities Ltd.

A LOVELY 4-YEAR-OLD, 1,300 SQ. ft. full basement home in Gordon Head area of all new homes. 3 bedrms, double plumbing, rumpus room, sundeck. Listed at the exceptionally low price of $17,900. Owner getting close to retirement age and wishes to make adjustments now to the limits of his future earning power. Will take a suitable lower priced or terms at $27,000. Call GEORGE CHAN or FRED BERGMAN at EV 5-6741 anytime. Northwestern Securities Ltd.

TRADE YOUR OLD HOUSE
for new pays money to you. Also we take notes or mortgages as down payment. Life is short! Enjoy it by living in a Kasapi House. See us at 2000 Douglas Street or phone 386-6191. Kasapi Construction Co. Ltd.

SIX-YEAR-OLD, 2-BEDROOM home, automatic heating, located close to city and hospital on quiet street. Ideal home for retired couple. Has exceptionally large sundeck with good view. Half basement plus storing space. Owner wants 3 or 4-bedroom home with some privacy and full basement. EV 6-3555.

149 LISTINGS WANTED

May we be of service?
John Bishop
Robert McAdams
Jack Henderson
Jay Rogers
Don Robbins
A. S. Powell
Ellen Speers
Joe Isherwood
HAGAR & SWAYNE LTD.
614 Yates St. EV 4-0531

• LET CANNON BOOM ! • ANY PRICE RANGE
HONEST, GENTLEMANLY, SUPERSONIC SERVICE. LET RONALD Y. CANNON (RODEN. LDR. RET'D.) SELL YOUR PROPERTY WITH OPERATIONAL EFFICIENCY. CALL 388-5306 (24 hrs.) or RES. 479-6345.
Town & Country Realty Ltd.

LISTINGS WANTED CEDAR HILL
Cash Clients have just sold their home and offer up to $16,000 for modern 2-bedroom basement bungalow on large lot. They are interested in the vicinity of Epsom and Ascot Drive. Call GEORGE THORNELOE, EV 5-8771 anytime. Brown Bros. Agencies.

CASH
For View Royal or Colwood. Have client wanting 2 bedroom home with easy to maintain garden. Contact Ken Walters, EV 5-8784 anytime.
Douglas Realty Ltd

SOLD — SOLD — SOLD
More listings needed. At your service to sell your home, business or revenue property, call
MARCONI REALTY
620 View 386-3941 anytime.

THINKING OF SELLING YOUR property? Get quick listing results by calling JOHN FIDLER, phone EV 5-6741 or GR 7-1442. Northwestern Securities Ltd.

THINKING OF SELLING YOUR property? Get quick listing results by calling JOHN FIDLER, phone EV 5-6741 or GR 7-1442. Northwestern Securities Ltd.

WHY WASTE YOUR VALUABLE time? For prompt service list your property for sale with E. E. Heath Realty 625 Yates Street.

FOR FAST SALES LIST WITH DALBY & CO 1010 BLANSHARD EV 3-[illegible]

150 HOUSES FOR SALE

BUILD WITH FRASER CONSTRUCTION LTD. AND SAVE!
WE CAN OFFER YOU A REAL SAVING ON YOUR NEW HOME WHEN YOU BUILD DIRECT WITH FRASER CONSTRUCTION LTD.! ALL FINANCING, PLANNING, ETC. ARRANGED BY US! MANY BEAUTIFUL HOMES FOR YOU TO SEE! ALL WORK FULLY GUARANTEED. 21 YEARS EXPERIENCE IN VICTORIA! CALL NOW! LEN WARDLE 382-6255, 477-6549. FRASER CONSTRUCTION LTD.

150 HOUSES FOR SALE

RANDALLS LTD.
737 Pandora Ave. EV 4-8109

$700 DOWN $70 PER MONTH
7-room home, LR, DR, FP, one bedroom, small den, kitchen with range, on main floor. Two bedrooms and bath up. Full basement, C & W furnace. Close to schools, bus and shopping. Asking $7,500.
W. Ketcheson Eves EV 5-0044

CORDOVA BAY SPLIT LEVEL
SEA VIEW—A really lovely home built 18 months. A large reception hall, completely finished family room, extra large utility room plumbed for washer and dryer, and half bathroom on ground level. Next level has spacious living and dining room and cabinet electric kitchen. Next level has 3 bedrooms, vanity Pembroke bathroom and sundeck. All oak floors. Many extras, such as concealed lighting, etc. Carport and blacktopped driveway, on an 80-ft. by 150-ft. landscaped lot. Full price $19,900 with good terms. Call Mr. Sudbury, eves. GR 9-1906.

COSY HOME
NORTH QUADRA DISTRICT—4-rm bungalow. Large rooms, few steps, copper pipe, oil heat. Ideal home for retired couple. Clear title. Price $9800, with terms.
Mr. Randall, eves. EV 2-5447.

UNDER 2 ACRES MODERN
Cute little 2-bedroom, with flat grazing land and new hay barn. All fenced. Could be V.L.A. Located on Holland Drive. Full price $15,500, some terms available. For full details
A. Klenman, eves. EV 3-4880. Office EV 4-8109.

912 BANK STREET MUST BE SOLD
Six bedrooms, new plumbing fixtures, copper pipe, large rooms, oil furnace. Large lot with oak trees. The owner is transferred to Europe, sale necessary this month. Asking price on terms, $15,300. See and make offer. Ideal family home. Please make appointment to view inside.
Betty Buxton, eves. EV 2-5447.

CITY—CLOSE IN $9750
A substantial bungalow with over 1,700 sq. ft. on one floor. All rooms extra large, LR, DR, 3 bedrooms. Completely redecorated and rewired, floors repolished. Full basement and H-A furnace. Reasonable down payment.
Call Mr. Sudbury, GR 9-1906.

LAKE VIEW
Overlooking FLORENCE LAKE, a very spacious, 3-bedroom family home. Large LR, kitchen, dining rm, ent hall. Here is a modern home with space for a growing family. Lots of ground adjoining for boys to roam and keep out of trouble. Father can scoot in to town on highway just around the corner. Full price $13,500. Must be sold. Wide range of terms to acceptable buyers.
A. Klenman nites EV 3-4880; office EV 4-8109.
RANDALLS LTD. EV 4-8109

LOOK AT THESE GOOD BUYS with MRS. BOBBIE MITCHELL and then talk "terms" on
TILLICUM AREA
Asking $11,400
Stucco exterior, a 3-bedroom with space upstairs for a fourth. Convenient location. O.O.M heat, full basement and double garage. Owner wants quick action so try your down payment here.
GLANFORD AREA
Asking $13,300
Pert and pretty is his "small family" home. Sparkling clean on a lovely landscaped corner lot. Only 5 years built it has 2 bedrooms, sunny kitchen with eating area, spacious living room with fireplace. Come on, you really should see it.
QUADRA AREA
Asking $15,900
A central location for a beautifully immaculate home close to Mayfair. 2 bedrooms of good size, a living room for entertaining and a "real" size dining room that will hold a dining suite. The bright kitchen has a breakfast area, there is a full high basement, OOM heat and drive-in garage. The grounds are parklike and as immaculate as the interior. The owner is moving to an apartment.
Call to view ANYTIME, MRS. BOBBIE MITCHELL, Office, 386-3231; Res. 477-6858
COLONY HOME SALES

DOUGLAS REALTY LIMITED
2730 Douglas Street EV 5-8784
(Opp. Hudson's Bay Store)

FAIRFIELD SPECIAL
Spacious 1-yr-old 3-bedroom bungalow. Full bsmt, drive-in garage. Large finished room and extra plumbing in bsmt. Lovely lot. Surrounded by new homes on a quiet cul-de-sac. Close to shopping centre and bus. Good terms available.
Sacrifice Price $16,950
Milt Michael
EV 5-8784 Res. EV 2-3290

GARDENER'S SPECIAL ONE ACRE
Large 3-bedroom older bungalow. Full bsmt., drive-in garage, 220 wiring. Excellent land suitable for growing shrubs, bulbs, etc. In city, close to Cedar Hill golf course. Good terms.
Full Price $11,750
Milt Michael
EV 5-8784 Res. EV 2-3290

4/5 OF AN ACRE TOP RESIDENTIAL AREA 1300 SQ. FT. HOME
Rich, fertile soil, 12 fruit trees and an immaculate stucco home in convenient location. Gracious entrance with thru hall plan; living rm (18x18), oak floors and fireplace; separate dining rm; elec kitchen with adjacent utility rm (washer and dryer included); 2 good bedrms and 4-pce pembroke bath. Full, high bsmt with finished rumpus or 3rd bedrm, extra 2-pce bathrm; drive-in garage and oil heat. This property is 1st class in every respect and well worth your inspection. The full price only $15,950 with good terms. Call J. Moore 386-2368, 477-2223. ISLAND HOMES LTD.

HURRY!
HURRY!
HURRY!
$800 down, $75 P.M. 2-bedrm, no basement, stucco bungalow on beautifully landscaped lot in Mt. Tolmie area. Phone Marian Price, Colony Home Sales, 386-3231 or 383-6123.

SHINING SPLIT LEVEL $15,500
So spotless—high on a hill with a panoramic view of the rolling hills below, this 3-bedroom 2-yr.-old split level has unmatched appeal! I'd love to show this home to you anytime. Call me, Shirley Philips, Colony Home Sales, EV 6-3231.

CORDOVA BAY ROAD AT LAUDER. Owner positively must sell. New 3-bedroom bungalow. Asking $19,950, consider offer, mortgage, agreement paper, house, car, as trade. Excellent terms to responsible party. 477-2104.

NO CASH NEEDED
If you have enough equity in your present home
TO TRADE
in on a new home. GR 7-1686.
Gilmour Const Ltd

WILL TAKE LATE MODEL STAtion wagon or car as down payment on 3-bedroom, 3-year-old house. Ph. EV 3-1156.

129 APARTMENTS TO RENT UNFURNISHED

GOODACRE TOWERS
350 Douglas Street
(opposite Goodacre Lake)
Phone 385-8111

BACHELOR SUITES
$90.00
ONE-BEDROOM
From $115.00
TWO-BEDROOM
From $150.00

FEATURES:
- Swimming Pool, 80"
- Vanity Bathrooms
- French Provincial Kitchens
- Individual Thermostats
- Excellent Television
- Westinghouse Equipment
- Large Balconies
- All Modern Features

Rental Hours
10 A.M. to 5 P.M.

GOODACRE TOWERS
350 Douglas Street

PARKSIDE TOWERS
Corner Heywood and Rupert Street. The grounds are lovely now in Beacon Hill Park, ideal for walks or relaxing. You can enjoy all these advantages now and at rental rates lower than many apartments requiring transportation. For instance:
Bachelor $90
1-Bedroom, from $115
2-Bedroom, from $140
There are so many features too: Fully Soundproof—Resident Caretaker — Hardwood Cabinets — Extra large rooms—Balconies—2 Elevators—Free Washers-Dryers—Free Parking—Sunlamps—TV Stereo.
GET THE BEST FOR LESS
Drop in for inspection anytime—discuss your moving plans with our genial managers, Mr. and Mrs. Whittaker, No. 104.
PARKSIDE TOWERS
Brown Bros. Agencies Ltd.
1125 Blanshard St.
EV 5-8771

BECKLEY MANOR
548 Dallas Road.
Opening Shortly
Spacious Living Rooms
Luxurious Bathrooms
1-bedroom suites from $110.
2-bedroom suites from $165.
All two-bedroom suites have two bathrooms
Fruitwood Kitchen Cabinets
Self defrosting fridges
30" Automatic Ranges
THREE ELEVATORS
Year-round swimming pool saunas and whirlpool
Cablevision
Free laundry facilities
Covered parking $5
Open parking Free
Colonial lounge and Roof Lounge with observation deck
Adults only — No pets
Phone now for appointment
Walter Thorne- 384-4832
Manager and Sole agent
Westcott Rentals.

PARK TERRACE APTS.
1239 Park Terrace
Esquimalt
A NEW BUILDING LOCATED close to the business centre, sports arena, churches and buses, yet away from traffic noise on a quiet street. The spacious suites enjoy coloured appliances, coloured plumbing, individual heat controls, drapes, TV outlets and automatic laundry facilities. Carports if required.
2 bedrooms (1000 sq. ft.)—$135.00
1 bedrooms (825 sq. ft.)—$112.50
Your inspection is invited
Phone 385-4322 or 385-7707
Mears & Whyte Oak Bay Realty Ltd.
Rental Agents

UNIVERSITY GARDEN HOMES
Large, Sound-proof Family Units 2 or 3 Bedrooms—Family Room Stove, Frig, Washer and Dryer Carports and Playgrounds — Hot Water and Heat Incl. Near Schools — Stores Sundecks—Inner Patios Youngstown Kitchen Small Pets Allowed. Double Plumbing Drapes Provided
3746 Shelley
EV 6-6235
MONTREAL TRUST
1061 Fort 386-2111

Now Completed
The Crestwood
2330 Cook Street
An attractive 17-suite apartment with all modern conveniences. Oak floors, draw drapes, electric stoves, frigs, free auto washer-dryers. Individual heat control. Free parking.
1 bed. suites from $97.50
2 bed. suites from $160.00
Bachelor suite (1 only) $75.00
Rental agents
P. R. BROWN & SONS LTD.
762 Fort Street 385-3435

REGINA APARTMENTS
291 Regina Ave.
Handily located at the corner of Tillicum and Regina, this two-storey building provides spacious suites with coloured appliances and fixtures, drapes, TV outlets, excellent laundry facilities and ample parking.
Two Bedrooms $115.00
One Bedroom 95.00
To view phone 385-7697 or 385-7707.
Mears & Whyte Oak Bay Realty Ltd.
Rental Agents

FORT ST.—CRAIGWOOD APTS. Spacious 1-bedroom apt. in modern block. $95 month.
BOORMAN INVESTMENT CO., LTD.
383-7124

LARGE 2-BEDROOM SUITE, large living room, sep dining room, electric kitchen with stove and frig. Heat and hot water included, ample storage. Rent $100 per month. Victoria Realty Limited, EV 2-9145.

DRYFTHURST, 628 HEAD ST. Spacious up to date 2-bedroom suite. Colored appliances and fixtures. $110 per month. Immediate. EV 4-7901 or Oak Bay Realty Limited EV 5-7707

COMFORTABLE 1-BEDROOM suite. Close to shopping centre and bus. Electric range and fridge. Hot water heat. Rent $79. (Would consider reduction for pensioner). Phone EV 4-0514.

FAIRFIELD — SELF-CONTAINED, modern bachelor suite. Ideal for young married couple. Use of automatic washer. Rent $60, includes utilities. June 1, 1333 Carnsew. EV 3-8782.

OAK BAY TOWERS
Spacious, modern, 1-bedroom suite, elevator, all modern amenities, controlled entrance. $110. Immediate. Oak Bay Realty. Ph. EV 5-7707.

1-BEDROOM SUITE, CLEAN AND warm, on bus. Close to shops. Heat, electricity and water supplied. $85. 383-8127.

LARGE, 1-BEDROOM, ALL ELECtric, $75. Close in; also large 2-bedroom, all electric, $80. Private entrances. 477-3937.

$60 — MODERN SELF-CONTAINED 3-roomed apartment, down town. Electric range and fridge. Heated. EV 4-1943.

PRIVATE UPPER SUITE, FOUR rooms, stove, fridge, automatic oil heat, separate entrance. $65. Ph. EV 3-1009.

DE LUXE SUITE
Quiet 1-bedroom, finished in birch rosewood panelling. Stove and frig. 384-0197.

1 BEDROOM SUITE, FRIDGE, stove, garage. Central. 1214 Yates, except Mon. and Fri.

2829 TOLMIE AVE., 1-BEDROOM suite, ground floor, $65 a month. EV 4-3877.

2 LARGE ATTRACTIVE ROOMS, Fairfield, upstairs, decorated, oil heat, quiet. $50. Lady. EV 3-2904.

2-BEDROOM APARTMENT, UNfurnished, near Naden. EV 3-0965.

BEACH DRIVE, 2-BEDRM SUITE with seaview. $130. 383-2269.

VACANT — SOUTH FAIRFIELD. Very nice 1-bedroom suite. 385-5245.

129 APARTMENTS TO RENT UNFURNISHED

MONTREAL TRUST
PHONE 386-2111

MARINE OAKS: TWO BEDRMS. extra large living room, sun deck, elevator, swimming pool. $175 per month. Ph. 383-5746.
SHERWOOD COURT, 2-bedroom suite, $120 a month. Ph. 382-0798.
PACIFIC SHORES, 2181 Haultain—2-bedrm suite, large rooms. $112.50. 382-6371.
HIGHRISE, park view, studio-one-two-bedroom suites, every luxury convenience. Rents $93 to $190.
UNIVERSITY GARDEN HOMES, 2 bedrms $149.50, washer and dryer in every suite. EV 6-6235.
MONTREAL TRUST
1061 Fort St. 386-2111

ASHFORD COURT
Corner Fort Street and Ash Street.
NOW COMPLETED.
Attractive modern apartment block on transportation and handy to shopping. Elevator, controlled heat, draw drapes all windows, balconies, auto-washers, dryers free, oak floors, etc.
1 Bed — from $105
2 Bed — from $110
Complete information from Rental Agents
P. R. BROWN & SONS LTD.
762 Fort St. 385-3435

REGENT TOWERS
2 Bedroom Suites
1 Bedroom Suites
Bachelor Suites
Rental enquiries from 9 a.m. to 9 p.m. daily.
Phone 384-8923
Exclusive Rental Agents
NORTH WEST TRUST
717 Fort St.

YOU ARE INVITED TO INSPECT
THE ARDMORE
1005 Pakington Street
Several attractive 1-bedroom suites from $105 still available. All conveniences including elevator. Handy to park and downtown.
OPEN HOUSE WEEKDAYS
See res. manager or rental agents
P. R. BROWN & SONS LTD.
762 Fort Street. 385-3435

THE ROYAL LANCER
1527 Cedar Hill Cross Road
SAANICH'S FINEST
SPACIOUS, MODERN SUITES with
All modern amenities plus elevator, control entrance, heat lamps and hall carpets.
One-Bedroom, from $102.50
Two-Bedroom, from $127.50
INSPECTION INVITED
Phone 477-1779 or 385-7707
MEARS & WHYTE
Oak Bay Realty Ltd.
Rental Agents

EL FLAMINGO APT.,
332 Dallas Road.
Enjoy sea view and sea air at the EL FLAMINGO Apartments, or have a dip in our large heated swimming pool. Comfortable and modern bach. and one-bedroom apt. with cablevision priced from $80 per mo. See Superintendent, Ste. No. 201, La Paloma Apt., or
Contact Rental Dept.,
KER & STEPHENSON LIMITED,
680 Broughton St.
EV 5-3411

$70 per month and up in Brand-New Apartment. Choice of wall-to-wall or polished-oak floors. Lots of cupboards. Large playground for children. Across the street from school and store. Close to Swartz Bay and Airport. Do come out and have a look.
NOR-GARDEN COURT,
Henry at 7th Sidney
656-3612 or 656-2664

PRINCESS CHARLOTTE
467 Lampson St.
- Heated Swimming Pool
- Free Blacktop Parking
- Free Automatic Laundry
- Wall-to-wall Drapes
- Patios and Balconies
One-Bedroom—$ 95.
Two-Bedroom—$110.
See Resident Manager
Suite 104 — Ph. 383-2308

WHY PAY HIGH RENTS?
Garden Park, Loval Avenue, is the answer to low rents in the most attractive surrounding!
Two blocks from Town & Country. Six blocks from Mayfair.
Two bedrooms at $90. 1 bedroom at $70.
Hard to believe but true!
Come and see
Garden Park — EV 4-5059.

R R R R R R R R R
Royal Beach Court, 628 Dallas Rd. Waterfront De Luxe, 1-bedroom suites, twin size, elevator, individual heat, free automatic laundry and parking. $99 to $115. Ph. EV 6-3661.
R R R R R R R R R

X X X X X X X X X X X X X X
SELF - CONTAINED 3-ROOM apartment, overlooking lovely gardens. Year round heat. Reasonable rent. Apply Suite No. 101, 1320 Purcell Place. EV 2-9633. All day Saturday and Sunday. On weekdays after 6.
X X X X X X X X X X X X X X

Vanmeare Manor
1013 Vancouver Street
Rarely a Vacancy
De luxe modern one-bedroom (twin size) view suite. $105 to $110. 5 min. walk to city centre.
EV 3-0694 EV 3-8798

THE PONDEROSA
2194 ESQUIMALT ROAD
1-Bedrooms. $95-$105
2-Bedrooms. $110-$125
All the latest features Elevator, free laundry, muzak, drapes, etc. See resident manager or phone EV 3-6290.

BERWICK MANOR
60 BOYD STREET
ONE AND TWO-BEDROOM SUITES FROM $95 PER MONTH
See Manager, Suite 208, or phone EV 3-9620

$56 — ALL UTILITIES INCLUDED, redecorated bachelor suite. Close to bus, shops. Carpark. One adult, lady, non-smoker. EV 3-0982 after 6; weekends 1-5 p.m.

FAIRFIELD
Warm, bright 1-bedroom suite newly decorated. $85 including heat. Adults only. Carport available. Ph. 479-6761.

NEW, 1-BEDROOM, ONE BLOCK from Buildings. Fridge, range, venetian blinds, heat, TV outlet, hardwood floors, vanity bath. $78.50. EV 5-6819.

SELKIRK AVE., NEWLY DECORated 1-bedroom suite, heat and hot water included. $65. 385-4947 evenings.

BEAUTIFUL 3-ROOM, GROUND floor, Oil-O-Matic heat, electric stove, fridge. $55. Adults. 727 Esquimalt Rd. EV 3-8022.

1 BLOCK FROM JUBILEE HOSpital. Main floor, 1 bedroom, garage, heat and hot water included. $65. Adults only. EV 4-8728.

OAK BAY WATERFRONT
Spacious 1-bedroom suite, $95. Immediate. EV 5-7707, Oak Bay Realty Ltd.

THREE ROOMS, GROUND FLOOR block, fridge and stove. Jubilee Hospital area. 384-0809 after 3 p.m. Also 4 rooms second floor.

SELF CONTAINED 1-BEDROOM suite, 1160 Rockland. $90 includes heat, light and power. Apply Mrs. Smith, Ste 2.

$80, 1-BEDROOM, LIVING ROOM, kitchen, bath, all modern facilities, and carport. 1675 Fort St. or phone 652-1421.

ONE BEDROOM SUITES WITH sundeck. Viceroy Apts. $90 or $97.50. On lease. 385-2456. Or eves. or weekends 382-3024. Byron Price.

LARGE 2-BEDROOM WATERfront suite in new block. Available June 1. Cablevision, individual heat. Apply 606 Dallas Rd.

2-BEDROOM APARTMENT, 3330 Goldstream Ave. $75. GR 9-2868.

ABERNATHY

129 APARTMENTS TO RENT UNFURNISHED

BREATHTAKING
Water and Mountain View
SEAVIEW TOWERS
450 Dallas Road
Several suites available in the attractive high-rise which has all modern facilities including swimming pool.
Bachelor Suite .... $ 82
1 Bedroom Suite .... $ 97
2 Bedroom Suite $127
Viewing hours 11 a.m.-8 p.m. weekdays or by appointment
See resident manager or
P. R. BROWN & SONS LTD.
762 Fort Street 385-3435

THE LORD SIMCOE
"Prestige apartments for modern luxury living."
450 Simcoe Street
Phone 385-3111

EMERAUDE APT., 611 ADMIRALS Rd. Available, soundproof 1 or 2-bedroom suites. From $95 to $115 a month. Private balconies, individual heat control, automatic laundry facilities, draw drapes, colored fixtures and fans in kitchen and vanity bathroom. TV hookup. Phone EV 3-3651 or EV 3-7918.

$95—ONE BEDROOM, GROUND floor unit. Available now. Large living room with fireplace, completely remodelled interior, ONE BLOCK FROM SEA. FREE RENT TO JUNE 1, 1965. Call Caretaker, 386-3817. Johnston & Co. Ltd.

$41—138 Superior. Bachelor Suite. Vacant.
$40—133 Kingston. Bachelor Suite. Available June 1, 1965.
Clarke & Wallace Realty Ltd., EV 5-5794.

617 QUEBEC ST. EV 6-2077
De luxe 1½-bedrm suite, $105. Free laundry, parking, balconies, thermostats, etc.
Near Parliament Bldgs. and park.

BEACON HILL AREA
2-Bedroom, living room and kitchen. Close to park and shopping area. $65.00 Western Homes Ltd., Phone EV 2-2157.

AVAILABLE NOW, DE LUXE 1-bedroom suite in new apartment. Close to sea and park. Range and fridge, TV outlet, parking. $75 a month. G. Dunn, 616 Battery. Ph. EV 5-4233 or EV 6-6453.

CRAIGDARROCH, $75
Available July 1st, on view now. 3-room Penthouse suites, electric stove, fridge, hot-water heat. Call EV 2-3225 a.m. or p.m. Suitable business couple, adults only.

NICELY SITUATED ON FORT ST. Two-bedroom upper duplex. Rent at $80 per month includes fridge and stove and heat. Other suites also available.
Phone CITY BROKERAGE. 386-3547.

OAK BAY SOUTH—MODERN 2-bedroom suite. Close to beach. On bus route. $120 including cablevision. Immediate. EV 5-7707. Oak Bay Realty Ltd.

WHITECREST APARTMENTS
2160 Haultain, Oak Bay. Main floor spacious 1-bedroom suite, all modern amenities. $95. EV 2-4336 or 383-1431.

THREE OR 4-RM SUITE IN 4-plex. Elec stove, fridge, washer. Private entrance. Adults. Phone EV 2-7416 mornings.

$75—1 BEDROOM SUITE, FRIG, range, heat, carport. Gorge area. Adults only. GR 9-8761.

3-ROOM SELF-CONTAINED SUITE on Gorge. Heat, hot water, washing. $65. EV 3-4896.

1-BEDROOM SUITE, SEPARATE bath. Hot-water heat. Automatic washer included. EV 5-2735.

FAIRFIELD DISTRICT — 1-BEDroom suite, twin bed size, in new quiet block. 384-7006.

4-ROOM APARTMENT. MAGNIficent sea view, modern fridge and stove supplied. Phone EV 4-6359.

IN OAK BAY — 2-ROOM SUITE, semi-private bath, $60. Electric and phone inclusive. EV 2-1745.

BACHELOR SUITE, GOOD LOCAtion, good view, quiet. $55. Apply 1042 Linden. EV 5-3008.

NEAR NADEN — 1-BEDROOM modern suite, elec. range, fridge, washer, oil heat. $70. 384-1622.

1-BEDROOM SUITE, LARGE LIVing room, fridge, stove. Spotless. Adult. EV 2-6617. 1029 Linden.

CLEAN, SPACIOUS, UPPER 2-bedroom, walking distance. $65. 2311 McBride Ave. EV 5-1134.

2-BEDROOM APARTMENT, SELF-contained. Newly decorated, wall-to-wall carpet. Adults. 382-9973.

1 BEDROOM, CLOSE TO NADEN. Phone EV 3-0965 now.

3-ROOM SUITE, $40. 2640 Rose. 385-5320.

REAR HALF OF OLDER HOUSE suite. 838 Hillside. $39.50. 477-2104.

CLEAN 4 ROOMS, UTILITIES SUPplied. $60. EV 6-3694.

ONE BEDROOM SUITE IN ESquimalt, $75. EV 5-1072.

130 APARTMENTS WANTED

DACHSHUND PUP AND MASTER (single), require immediately large (unfurnished) 1-bedroom suite, self-contained. Preferably in converted home in Oak Bay. 382-5055, mornings.

131 DUPLEXES TO RENT

$45.00 $45.00 $45.00 $45.00 per month. Lower duplex. Fenced, garden, 2 bedrooms, kitchen range, automatic coal furnace. 434 Gorge Road.

$55.00 $55.00 $55.00 $55.00 per month. Lower duplex. Fenced, garden, bright, 2 bedrooms, electric range, sawdust furnace. 351 Manchester Road. To view call Stewart & Hudson offices, 416 Gorge Road, Monday to Saturday. EV 2-5148.

FAIRFIELD —Small, heated, upper suite with electric range. Available now, $55 mo.

MAYFAIR SHOPPING CENTRE—Upper 2-bedroom heated duplex. Available now. Children welcome. $80.
BOORMAN INVESTMENT CO., LTD
383-7124

James Bay—2-BR upper, vacant $65.00
Beacon Hill—2-BR SxS, vacant $70.00
Western Homes Ltd., EV 2-2157

NEAR NEW OIL HEATED 2 BEDroom side by side duplex $72.50. Water and electric range included. Suite couple with 1 child. 3317 Whittier Ave. GR 9-2577 to view.

$50—Vacant, clean, heated upper 3-rm duplex. Sep entrance. Gas range. Nr VIC HIGH. McCandless Realty, 530 Fort. EV 3-6111.

UPPER AND LOWER DUPLEXES, 4 rooms in each, oil ranges included. 499 Garbally Road. 382-9410.

FAIRFIELD—Upper duplex, large rooms, $65.00. Vacant. Clarke & Wallace Realty, EV 5-5794.

LOWER DE LUXE, NEAR TOWN and Country. $80 to quiet couple. 384-7063.

ALMOST NEW, 4 BEDROOMS, 2 baths. Carnarvon St. $125. Ph. GR 7-3728.

TWO-BEDROOM UPPER DUPLEX for rent. $80. Apply at 1004 Wychbury, Esquimalt.

NEAR ST. JOSEPH'S HOSPITAL, 2-bedroom upper duplex. Canada Trust Co. 383-6111.

2-BEDROOM UPPER DUPLEX. Oil range $40. EV 5-3136.

ESQUIMALT—1 BEDROOM, SIDE-by-side. $65. EV 3-3380.

132 HOUSES TO RENT FURNISHED

CLEAN, 4 ROOMS, OIL HEAT, Beacon Hill area. 383-5815.

132 HOUSES TO RENT FURNISHED

SOUTH OAK BAY—Fully furnished 2-bedroom home. Available now. $135 mo.
MT. TOLMIE - RICHMOND RD. — Modern, furnished 2-bedrm home for immediate occupancy. $135.
BOORMAN INVESTMENT CO., LTD.
383-7124

3 BEDROOMS, DEN, FAMILY RM, 2 baths. Modern. Acre seclusion. Block from beaches. July and August. $150 month. Including water. GR 7-6045.

VERY NICE 1-BR HOME IN CITY near all conveniences. Complete with basement and oil heat. No children. $85. Western Homes Ltd. EV 2-2157.

TO RELIABLE TENANTS FOR 4 months—beautifully furnished home, $130 per month. GR 7-3611.

COSY 4-ROOM COTTAGE, LANGford. Adults. EV 4-5500.

3-ROOM SUITE NEAR SEA, $65 per month. EV 5-3038 or GR 9-6748.

COTTAGE TO RENT, EQUIPPED, $35. EV 5-7379.

133 HOUSES TO RENT UNFURNISHED

ESQUIMALT — Older 2-bedroom home. Auto oil heat. Clean, spacious rooms. Avail. now. $85 mo.
ROCK BAY AVE. — Older 3-bedrm home. Auto oil heat. Avail now. $75 mo.
UPPER LANSDOWNE — Modern 3-bedrm home available for 1 yr. Gardener included. No small children. $150 mo. from June 15.
NORTH QUADRA — New 3-bedrm home available June 1. $140 mo.
GORGE — Small 3-bedrm home. Avail June 1. Auto oil. $85 mo.
BOORMAN INVESTMENT CO., LTD.
383-7124

$85.00—Gorge area, 2-bedroom home with living room and small dining room. Full basement with automatic oil heat. Available immediately.
C. G. Heisterman & Co. Ltd.
385-4161 Eves. 383-6655

JUNE 1ST—CLOSE TO TOWN AND Country Shopping, 4 bedrooms, living room, dining room, full basement, garage, shed, automatic oil heat, hot water, newly decorated. $95. 383-7073.

64 CADILLAC AVE., ATTRACTIVE and convenient, near Woolco Store and High School. 3 large bedrooms, extra large sitting room, drawing room, auto. hot water and stove. Ph. and view after 6 p.m., 384-6032.

GORGE AREA
Modern 3-bedroom, full basement home with drive-in garage and large rumpus room. Available immediately. Rent $110 per month. Call Newstead Realty Ltd., EV 2-8117.

SOOKE VILLAGE, 3 OR 4-BEDroom modern bungalow, fully automatic. Spacious country living. Carport. Close to everything. Possession June 15. Rent $90. 478-1771.

ATTRACTIVE 2-BEDROOM BUNgalow. Large living room, fenced yard, near Carnarvan Park. $100 per month. 2078 Townley St. Available June 1st.

MODERN, 3-BEDROOM, FULL BASEMENT, OIL-O-MATIC HEAT, 1071 GOSPER CRESCENT, NEAR GORGE PARK. AVAILABLE JUNE 1ST. $125. EV 2-0876.

AVAILABLE JUNE 1A NEAR SIDney, 2-bedroom house. Landscaped ½ acre, view. Stove, automatic washer, garden planted and chicken coop. $80. 656-2297.

3 BEDROOMS, DOUBLE PLUMBing. Stove, fridge, washer and dryer. Heat and hot water supplied. Swimming pool and playground. Burnside Gardens.

3-BEDROOM HOME, NEAR SHELbourne Shopping Centre, full basement. Automatic oil heat. Near schools and bus. Available June 1 for 14 months. $115. 388-4494.

2-BEDROOM HOUSE, ESQUIMALT area. Available June 1st, completely redecorated, plumbed for washer and dryer. 385-0091.

DAVIE ST., $91.50, MODERN 2-bedroom side-by-side duplex. Oil heat, full basement, garage, vacant. C. N. Montague Co., EV 4-9818.

3 BEDRMS, OIL HEAT, ELECTRIC range included. Clean. Lake Hill. $95 per mo. ISLAND HOMES LTD., 385-2998.

TWO-BEDROOM HOME IN ESQUImalt. Oil range and space heater, utility room, separate garage. Asking $75. EV 3-3863.

3 OR 4 BEDROOMS, WOOD AND coal furnace. 2538 Quadra St. $80. Byron Price. 385-2456.

SHELBOURNE-RUBY — TWO-BEDroom, modern, fireplace, $90. Gardner Agencies Ltd. 385-1448, 383-5057.

3 BEDROOMS, 7116 WEST SAANICH Road at Wallace Drive. Phone 385-7178 after 5 p.m.

2-BEDROOM, OIL FURNACE, near Mayfair, Woolco and schools. $70. 415 Boleskine Road.

$60 — 5-ROOM STUCCO HOUSE, partly furnished. Close in. Good condition. EV 2-2382.

2-BEDROOM NEWER HOME, $80. 385-5663.

SIDE-BY-SIDE, DRIVE-IN GARage, oil furnace. Langford. GR 9-3926.

2 BEDROOM BUNGALOW, OIL range, $60. 382-2807.

134 HOUSES WANTED TO RENT

IF YOU CANNOT SELL YOUR home we have reliable clients waiting to rent. Phone Mr. Keen, doorman Investment Co. Ltd. EV 3-7124.

EXECUTIVE WISHES TO LEASE 4 to 5-BR home in city or with acreage in country. Purchase option. Private. 386-6093.

137 HALLS, STORES AND OFFICES TO RENT

COOK BLDG — Cook at Fort. Office space for rent in this new bldg. Elevator service. Parking. Reasonable rates.
ESQUIMALT AT DOMINION RD.—Small store and living quarters. Will renovate to suit tenants.
BOORMAN INVESTMENT CO., LTD.
383-7124

NEWLY RENOVATED STORE OR office. 900 sq. ft. Government St. 700 sq. ft. store, Johnson St. front and rear entrance.
Apply Ainslie Worthington Agencies, 1322 Gov't St., EV 3-1211.

SMALL STORE WITH 1-BR LIVING quarters, in Burnside shopping area. Vacant. $70. Western Homes Ltd. EV 2-2157.

3-ROOM OFFICE SUITE, 630-A Yates St. Only $85. J. M. Johnson Gardner Agencies Ltd., 385-1448.

CHEAP RENT, OFFICE WITH display area. 628 Hillside. 477-2104.

140 PERSONAL LOANS

HATS OFF TO
SCOTIA PLAN
The low-cost, life-insured
Way to Get a Loan
SCOTIA PLAN LOAN
THE BANK OF NOVA SCOTIA

FOR RENT—AS MUCH AS $500 ON your signature alone—no other collateral required.
CRESCENT FINANCE
Ground Floor, 742 Yates St.
Victoria, B.C.
R. D. Brazeau, Manager
Phone EVergreen 6-2807

A classified ad can put you in touch with a buyer.

141 MORTGAGE LOANS AND INSURANCE

BORROW
$100
or
$1,000,000
(We don't mind a few zeros)

The Associates make loans, big and small, personal and business. Businessmen come seeking millions — and get their millions. Other needs are modest, maybe $100. That's loaned too. Repayment arrangements are flexible (tailored to your budget). Interest rates are reasonable. There are no hidden charges or obscure clauses. When you need money, there are many sound reasons why you should talk to:

THE
ASSOCIATES
Finance Company Limited
Suite No. 201,
895 Fort Street
Telephone: 388-5495

A FINANCING PLAN
FOR EVERY NEED!

2nd MORTGAGE LOANS FROM PRIVATE FUNDS
WITHOUT BONUS
At a fully disclosed and reasonable interest cost chargeable only from the date of loan to the day of payoff — may be paid off anytime without penalty.
I CAN USUALLY OBTAIN A HIGHER PRICE for your second mortgage or agreement, VICTORIA and UP-ISLAND. Your document can be appraised for immediate sale for cash without obligation, or I will arrange a loan against the document to save you money, if this plan is best for your circumstances.
REFINANCING A SPECIALTY
COUNTRY MORTGAGES
GULF ISLANDS, SALT SPRING
SIDNEY, SHAWNIGAN, SOOKE
LANGFORD, METCHOSIN
VACANT LAND AND LAND DEVELOPERS' LOANS ANYWHERE
7% First Mortgages on modern homes at 7%
6⅞% First Mortgages on modern homes at 7¼%
8¼% First Mortgages on older homes at 7½%.
Please call Mr. Thomas at
DOUGLAS HAWKES LTD.
817A Fort St. 384-7126; res. 479-6252
"The more unusual the loan the more likely I can handle it."

"TODAY'S BARGAINS"
1. $2800 2nd mtg. 7½%, $22 per mo. 6 yr. term. You invest $2121, yields 12%, new home.
2. $1000 2nd mtg. 7½%, $10 per mo. 9 yr. term. You invest $900, yields 12%, excellent covenant.
3. $7400 1st mtg. 7½%, $60 per mo. 20 yr. term. You invest $6541, yields 11%. Fine older home.
4. $6500 1st mtg. 7%, 20 yr. amortization, excellent covenant and loads of security, "a widow's special."
CALL DON HARVEY LTD.
385-0167

FIRST MORTGAGE RE-FINANCING
Do you have a low mortgage on your home or perhaps two small mortgages? We have available over 80% mortgage monies which would give you more cash available for furnishings, investments or any project you desire. Also one large mortgage with a reasonable payment and lower interest rate would make your home easier to sell. For further details phone H. Mitchell, GR 9-4815. University Realty. Ph. GR 7-1855.

MORTGAGES
Residential, Commercial and farm properties. Fast, confident service anywhere on the Island. We purchase existing mortgages and agreements at full market value.
ALBERTA MORTGAGE EXCHANGE LTD.
403 Royal Trust Building
386-2971. Eves. 384-6408

WHY PAY 10% MORTGAGE when one will do? Refinance. Second mortgages, agreements for sale purchased. Maximum amounts with minimum delay. Call
TOWN & COUNTRY REALTY LTD.
MORTGAGE DEPT.
EV 2-7770

MONEY TO LOAN
FOR ALL TYPES OF MORTGAGES
EASY REPAYMENT
CURRENT RATES
P. R. BROWN & SONS LTD.
762 FORT STREET EV 5-3435

MORTGAGE LOANS
First mortgages available up to $10,000 at current interest rates. Quick decisions.
BROWN BROS. AGENCIES LIMITED
1125 Blanshard St. EV 5-8771

FIRST MORTGAGES
We have money available for first mortgages.
Ask Rithets
705 Fort Street,
Victoria, B.C.
EV 2-4251

$4,500 SECOND MORTGAGE FOR sale. 383-1375.

141 MORTGAGE LOANS AND INSURANCE

TODAY'S MORTGAGE MARKET QUOTATIONS WITHOUT OBLIGATION

If you have a 1st or 2nd Mortgage or Agreement-for-Sale on which you receive monthly payments and you are thinking of selling for all cash, you can get today's full cash market value quotation without obligation. Do not sell your Mortgage without first receiving today's market quotation. Information on all Mortgage requirements or refinancing information as well by calling J. D. SMITH, EV 5-6741 or eves. at EV 3-5684. Northwestern Securities Ltd.

$500 DISCOUNT
New 1st. Mortgage of $4,500, repayable at $40 per month includ. 7½% interest. 7 year term. Good covenant and security.

$750 DISCOUNT
New 2nd Mortgage of $4,100, repayable at $40 per month including 7% interest. 7 year term. Excellent covenant and security. Phone J. D. SMITH, EV 5-6741 or eves. EV 3-5684. Northwestern Securities Ltd.

GENERATES 15% PROFIT
$4,850 buys $5,515 second mortgage. Payments $57 a month. 7½% interest. 3-year term. Modern, new home. Excellent covenant. Phone 388-4934.

MONEY TO LOAN ON MORTgages quick decisions, also agreements and mortgages purchased for cash. See us for top price.
A. BERNARD & CO. LTD.
635 Fort Street EV 4-8835

142 WANTED TO BORROW

$9,500 1st Mortgage, 7½%, 10-yr. term, $76.00 per month. 3-year-old home. 382-7770.
TOWN & COUNTRY REALTY LTD.
2379 Douglas St.

145 BUSINESS OPPORTUNITIES

FAIRFIELD DUPLEX
EXCELLENT VALUE
NEAR THE SEA
$2500 DOWN
Located a block from Dallas Rd. is this spacious, well-designed duplex. Main floor has large living rm with FP, 2 large bedrms, family kitchen and large bathrm. Full bsmt with O-O-M heat, laundry area. Upper suite is bright, delightful and roomy; living rm, 2 bedrms, large attractive kitchen and 3-pce bath. Average lot with sep. garage. ASKING ONLY $11,950.00. A TERRIFIC PRICE for SO MUCH ROOM. Contact Ken Jensen. 386-2906-386-6308 ISLAND HOMES LTD.

LIVE AND EARN AT HOME !!
BEAUTY PARLOR
SEPARATE SUITE HOME
Here is a 2 bedrm. plus panelled living rm. and separate dining rm. For the owner, a self-contained suite that rents for $65 monthly plus a fully equipped beauty parlor in the full high basement. [illegible] and must sell. $15,900 full price with good terms. Call Barbara Hunt, Colony Home Sales, 386-3231 anytime.

4-SUITE APARTMENT
ROCKLAND AVENUE
Gracious older home situated on attractive easily maintained property, with view of sea and mountains. Owner's suite consisting of large LR, DR, den, 2 bedrms, 2 baths, large modern kitchen. Plus two 1-bedrm suites with w-w carpets and one bachelor suite. Recreation room. Auto oil HW heat. Newly plumbed and wired. Asking price $45,500.
For appointment to view call MR. BLANNIN, eves EV 5-1195
C. G. Heisterman & Co. Ltd.
1121 Blanshard Street. 385-4161

MUST BE SOLD
MODERN
STUCCO 4-PLEX
SICKNESS AND AGE the reason this 10 year old, one owner block is now for sale. OIL HOT WATER HEAT. 2x2 bedroom and 2x1 bedroom suites. Nice condition throughout. 4 ranges, refrigerators and washing machines included. Gross revenue $3,828.00 yearly.
$5,000 DOWN
Asking Price $31,500
Exclusive Agent Mr L. Wright
EV 2-2101, Res. GR 7-1650
Harry Foster Limited

REVENUE SPECIALS
Modern SxS duplex, auto heat, 2 bedrooms each, among new homes.
JUST $13,900
AND
Modern SxS Triplex, close in, well rented.
JUST $18,000
Good terms available on both.
Phil Simpson, 383-7124 anytime.
BOORMAN INVESTMENT CO. LTD.

A REAL BARGAIN
Suburban Duplex near 4-Mile Hill. Situated High among Rocks, Trees. MODERN 2-bedroom Suite PLUS Artistic Studio Suite, both completely self contained. MODEST DOWN PAYMENT. High Class property at BARGAIN PRICE. JUST $9,500. McCandless Realty, 530 Fort, EV 3-6111; Eves. EV 2-0370 or EV 4-3055.

4-SUITE APARTMENT near Jubilee Hospital and in excellent condition. Asking $36,800, terms.
4-SUITE APARTMENT near Parklands, no vacancy problems, 4½ yrs. old, consisting of one and two bedroom suites. Asking $35,500, terms.
Phone G. Stricker, University Realty Ltd., 477-1855 or res., 383-4134 anytime.

TRIPLEXES
WILL MAKE MONEY FOR YOU. I have two for your consideration. One is priced at $8,900 complete and the other at $27,300 complete. $4,000 will handle. Phone J. J. WILLIAMS for details. EV 5-6741. Northwestern Securities Ltd.

BARBER SHOP ADJOINING CHAIN store in popular shopping centre near Victoria. No competition within 3 miles. 3 schools in district. Apply 612, 1207 Douglas.

IDEAL LAUNDROMAT LOCATION. Corner store building. Suitable for many light industrial uses. 2720 Rock Bay. 477-2104.

SERVICE STATION FOR LEASE, MID-VANCOUVER ISLAND on Trans-Canada Highway. Mechanical ability helpful. Particulars 384-6411.

BICYCLE — OLD ESTABLISHED business. Cheap. Must sell. 702 Johnson St.

COFFEE SHOP CONCESSION IN club. Rent free. Take over stock at $160. EV 5-1906.

145 BUSINESS OPPORTUNITIES

17 SUITES
FIRST-CLASS INVESTMENT
Excellent location, walking distance from town. 1- and 2-bedroom suites, well rented at moderate rents. Grossing over $14,000. Price with terms
$98,500

FAIRFIELD, NEAR SEA
Spacious side by side duplex. 2 bedrooms, large living room, kitchen and bathroom. Full bsmt, package oil heat. Well rented.
$17,950

MODERN—6 SUITES
Good location — 1- and 2-bedroom suites, fridges and stoves. Hot water oil heat.
$49,500

THREE STORES
Each with living quarters. Well rented. Taxes and insurance only expenses. Excellent location.
$20,500
EXCLUSIVE AGENTS
A. Bernard & Co. Ltd.
635 Fort Street EV 4-8835

"OPPORTUNITY UNLIMITED"
"BEACH RESORT"
This beautiful spot has approx. 6 acres of property fronting on the best sandy beach anywhere. Miles of beach in both directions. Ideal for swimming in summer as it is so shallow. In fact, often it is difficult to find a parking space. The main concession and restaurant is approx. 2,000 sq. ft. of space including 2 BR living quarters — 18' x 36' dining rm plus coffee counter and outdoor service area. Spacious modern kitchen and all equipment. Besides this there is a side-by-side duplex that rents for $100 per month in winter. During summer, of course, current rates are in effect. They have their own water supply. There is a cement boat launching ramp used for recreation and fishing. Illness only reason for selling. (My own personal opinion is that they are tired out from carrying all that money to the bank). Taxes just $168.35 gross. Located just off the Pat Bay Highway, 15 minutes from City Centre. There's only one of these at the asking price of $38,500.00. This is great property with a definite future. For further information call Roy Smith, EV 2-2157 anytime, Western Homes Ltd.

NEW-NEW-NEW
APARTMENT INVESTMENTS
PRICED TO ATTRACT KNOWLEDGEABLE INVESTORS
12 SUITES, CONCRETE, $128,000. $40,000 DOWN.
22 SUITES, FRAME, $165,000. $50,000 DOWN.
35 SUITES, ELEVATOR, $345,000. $100,000 DOWN.
64 SUITES, ELEVATOR, $570,000. All these buildings are new or less than 2 years old.
All have the latest features. All show projected net returns in excess of 10% BEFORE MORTGAGING AND STILL HIGHER ON EQUITY. We believe them to compare very favorably with any other offering. For further details call Jack Mears, EV 5-7707 anytime. Mears & Whyte Oak Bay Realty Ltd.

YOUR BUSINESS AND HOME
Reasonable hours in this pleasant, immaculate country grocery. Fully equipped and with a post office, too, and all on the one floor plan with a dandy modern suite (electric range included), close-in breezeway and a double garage, basement and Timken oil heating to all rooms. Lovely acreage corner lot in lawn and shrubs. Cash sales in established community. Owner retiring. An opportunity. Low price of $16,500 (plus stock at invoice of approx. $3,500). Terms. Call
MARCONI REALTY
620 View 386-3941 anytime

SMALL MOTEL
Seven modern compact units plus owner's suite and Coffee Shop. Ideal for two persons. Five minutes to city center. Audited statements. (Try trading in your house) $30,000. Easy terms. Exclusive Agent John B. Shaver (EV 2-0444 eves.) Clarke & Wallace Realty Ltd., 620 Broughton St.

4 SUITES
3 FURNISHED
Stadacona Park area, revenue $190 mo. gross, plus 2-bedrm suite for owner, which could rent for $75-$80 mo. Oilomatic, new wiring, copper pipe, fridges and ranges. 2 lots. Price $18,500
Ruth E. Hutcheson, EV 4-5818, GR 5-3556. C. N. Montague Co. Ltd.

CORNER STORE
Clean and tidy. Ideal for retired gentleman or lady. Just right for one. Daily proceeds average $100. Net profit for 11 months in 1964 was $3,650.17. Price $1,750. Stock at invoice. Complete information by calling BILL SQUIRES, EV 5-6741 anytime. Northwestern Securities Ltd.

MOTEL OPPORTUNITY
6-unit bungalow court near Colwood corner, featuring large lot with room for expansion, 1400 sq ft. de luxe, 3-bedroom home with full basement, office and extra plumbing. Full price $59,500. AXEL PETERSEN. EV 5-6741 or EV 4-4371.
Northwestern Securities Ltd.

ATTRACTIVE FURNISHED REVenue property, live free in 3-room, self-contained apartment plus revenue of $280 per month. All units have separate meters, wired. Oil heat. Excellent location near town. Terms. Price $18,500.
C. H. HOLLAND REAL ESTATE
620 View EV 4-7000 or EV 5-0638

ESQUIMALT
Side-by-side duplex, 2 bedrooms in each, full basement. Just 6 years old, in very good condition. $90 rent on each side. Asking $22,900. Would consider trade for home in Esquimalt. Call Ted Chartres, EV 5-1448. Gardner Agencies Ltd.

MUST BE SOLD, DOCTOR'S ORders . . . Coffee Shop. Going concern, will sell on low down payment. Or will consider renting to reliable party. Victoria Press, Box 394.

CENTRALLY LOCATED DOWNtown restaurant, seats 70. Conforms to all civic by-laws. For sale for value of fixtures and alterations only. Excellent opportunity. See J. M. Johnson, EV 5-1448. Gardner Agencies Ltd.

MARINE DRIVE CAFE FOR lease. Applicant must be able to cater for large groups including [illegible] in an adjoining ballroom by lessor. Apply 612, 1207 Douglas.

WANTED
Will buy established Victoria business for cash, or enter as active partner up to $15,000. All propositions considered and treated confidentially. Details to Victoria Press, Box 615.

FOR SALE — GRILL AND GAS pumps, going concern in good location. Adjoining living quarters, suitable for couple. 652-2383, evenings.

5-ACRE POULTRY FARM, 4,000 lay hens in wire cages, kill plant, walk-in freezer. Turnover $2,400 a month. Large house, 1 block from city limits. Victoria Press, Box 399.

$1,500, TERMS. FISH AND CHIP cafe, 5-year lease. Owner. EV 4-6077

145 BUSINESS OPPORTUNITIES

MOSS ST.
REVENUE—2 LOTS
FULLY FURNISHED
VACANCIES UNKNOWN
This is absolutely the best revenue property I have listed anywhere. Not a nickel to be spent on this immaculate home which is a real moneymaker. On 2 well landscaped lots that alone are worth $8,000.00, this house has 2 suites (self contained) on the main floor, plus 3 housekeeping units on the 2nd floor, all tastefully furnished. If there should ever be a vacancy rents should be increased 20% — but there is a steady $250.00 monthly income at present. 2 lots 45x110. Full 7 ft. basement — O-O-M heat. Fruit trees and shrubs galore. Priced right at $19,900.00. This is a must see — Call L. Marshall, EV 5-9785. Fairfield Realty.

AUTO COURT AND HOME
Set amongst treed, quiet, restful surroundings with paved driveways this 10-unit, one and two bedroom, auto court plus family cottage, laundry room all fully equipped and double garage is an excellent operation. Also included is a 7-room modern home with attached office. Approximately 2 acres of valuable land with room for expansion. Full price $72,500. Please call 388-4294.
JOHN THOMPSON
Morey & Johnstone Ltd.
1120 Government Street

INVESTORS
LARGE POTENTIAL
This commodious house consists of 9 rooms and nets the owner approx. $250 per month. Value is in the 40x101 lot, situated in a strategic location a few hundred feet off the Government-Douglas intersection.
Asking Price $16,500
D. Okker GR 8-4501
Exclusive Agents
A. BERNARD & CO. LTD.
635 Fort Street EV 4-8835

SHAWNIGAN LAKE
You're missing a good bet if you overlook this 400 ft. waterfront property on 2½ acres. Four excellent cabins — fully furnished — all utilities. Run this as a resort or share with your friends. You'll never do it any cheaper. Full asking price only $35,000. To view or for further information dial 388-6741. Ask for JOHN MOLYARD. Northwestern Securities Ltd.

ROCKLAND AVE.
Nine-suite conversion, steadily rented. Gross revenue approx. $9,600. Ideal owner operation. You can live rent free and still have an income. Some two-bedroom suites. View of water and islands from suites. Price $59,500. Owner will accept house as part payment.
Mr. Randall, eves. EV 2-5447
RANDALLS LTD. EV 4-8109

BUYER WAITING
4 or 5 suite apt. Must be in good area. $6,000 cash down. Please call Ron Black, Morey & Johnstone Ltd., 388-4294.

VERY UNIQUE
Licensed, confidential, personal service, operated from home if desired. Suitable mature widow or single lady interested in people. Great possibilities to expand. Family sickness reason for sale. References required.
Write P.O. Box 387, Victoria, B.C.

147 EXCHANGE REAL ESTATE

CONTRACTOR OPPORTUNITY
Apartment zoned with frontage on two streets, 100x127 ft. lot—cleared. This clear title lot is available on terms or exchange for Mortgage Paper, house, apartment, business, etc. No offence considered when you offer what you have in exchange. This must be sold. Exclusive agents at $10,500. For further information phone EV 5-6741 or EV 3-5684 and ask for J. D. SMITH. Northwestern Securities Ltd.

A LOVELY 4-YEAR-OLD, 1,300 SQ. ft. full basement home in Gordon Head area of all new homes. 3 bedrms, double plumbing, rumpus room, sundeck. Listed at the exceptionally low price of $17,900. Owner getting close to retirement age and wishes to make adjustments now to the limits of his future earning power. Will take a suitable lower priced or terms at $27,000. Call GEORGE CHAN or FRED BERGMAN at EV 5-6741 anytime. Northwestern Securities Ltd.

TRADE
YOUR OLD HOUSE
for new pays money to you. Also we take notes or mortgages as down payment. Life is short! Enjoy it by living in a Kasapi House. See us at 2030 Douglas Street or phone 386-6191. Kasapi Construction Co. Ltd.

SIX-YEAR-OLD, 2-BEDROOM home, automatic heating, located close to city and hospital on quiet street. Ideal home for retired couple. Has exceptionally large sundeck with good view. Half basement plus storing space. Owner wants 3 or 4-bedroom home with some privacy and full basement. EV 6-2858.

149 LISTINGS WANTED

May we be of service?
John Bishop
Robert McAdams
Jack Henderson
Jay Rogers
Don Robbins
A. S. Powell
Ellen Speers
Joe Isherwood
HAGAR & SWAYNE LTD.
614 Yates St. EV 4-0531

" LET CANNON BOOM ! "
ANY PRICE RANGE
HONEST, GENTLEMANLY, SUPERSONIC SERVICE. LET RONALD Y. CANNON (RODRN. LDR. RET'D.) SELL YOUR PROPERTY WITH OPERATIONAL EFFICIENCY. CALL 382-7200 (24 hrs.) or RES. 479-6060.
Town & Country Realty Ltd.

LISTINGS WANTED
CEDAR HILL
Cash Clients have just sold their home and offer up to $16,000 for modern 2-bedroom basement bungalow on large lot. They are interested in the vicinity of Epsom and Ascot Drive. Call GEORGE THORNELOE, EV 5-8771 anytime. Brown Bros. Agencies.

CASH
For View Royal or Colwood. Have client wanting 2 bedroom home with easy to maintain garden. Contact Ken Walters, EV 5-8794 anytime.
Douglas Realty Ltd.

SOLD — SOLD — SOLD
More listings needed. At your service to sell your home, business or revenue property, call
MARCONI REALTY
620 View 386-3941 anytime.

THINKING OF SELLING YOUR property? Get quick listing results by calling JOHN FIDLER, phone EV 5-6741 or GR 7-1442. Northwestern Securities Ltd.

THINKING OF SELLING YOUR property? Get quick listing results by calling JOHN FIDLER, phone EV 5-6741 or GR 7-1442. Northwestern Securities Ltd.

WHY WASTE YOUR VALUABLE time? For prompt service list your property for sale with E. E. Heath Realty 625 Yates Street.

FOR FAST SALES LIST WITH DALBY & CO 1010 BLANSHARD EV 3-424

150 HOUSES FOR SALE

BUILD WITH FRASER CONSTRUCTION LTD. AND SAVE!
WE CAN OFFER YOU A REAL SAVING ON YOUR NEW HOME WHEN YOU BUILD DIRECT WITH FRASER CONSTRUCTION LTD.! ALL FINANCING, PLANNING, ETC. ARRANGED BY US! MANY BEAUTIFUL HOMES FOR YOU TO SEE! ALL WORK FULLY GUARANTEED. 17 YEARS EXPERIENCE IN VICTORIA! CALL NOW! LEN WARDLE 382-8255, 477-6348. FRASER CONSTRUCTION LTD.

150 HOUSES FOR SALE

RANDALLS LTD.
737 Pandora Ave. EV 4-8109

$700 DOWN
$70 PER MONTH
7-room home, LR, DR, FP, one bedroom, small den, kitchen with range, on main floor. Two bedrooms and bath up. Full basement, C & W furnace. Close to schools, bus and shopping. Asking $7,500.
W. Ketcheson Eves EV 5-0044

CORDOVA BAY
SPLIT LEVEL
SEA VIEW—A really lovely home built 18 months. A large reception hall, completely finished family room, extra large utility room plumbed for washer and dryer, and half bathroom on ground level. Next level has spacious living and dining room and cabinet electric kitchen. Next level has 3 bedrooms, vanity Pembroke bathroom and sundeck. All oak floors. Many extras, such as concealed lighting, etc. Carport and blacktopped driveway, on an 80-ft. by 150-ft. landscaped lot. Full price $22,900 with good terms. Call Mr. Sudbury, eves. GR 9-1906.

COSY HOME
NORTH QUADRA DISTRICT—4-rm bungalow. Large rooms, few steps, copper pipe, oil heat. Ideal home for retired couple. Clear title. Price $9500, with terms.
Mr. Randall, eves. EV 2-5447.

UNDER 2 ACRES
MODERN
Cute little 2-bedroom, with flat grazing land and new hay barn. All fenced. Could be V.L.A. Located on Holland Drive. Full price $13,900, some terms available. For full details
A. Klenman, eves. EV 2-4699.
Office EV 4-8109.

912 BANK STREET
MUST BE SOLD
Six bedrooms, new plumbing fixtures, copper pipe, large rooms, oil furnace. Large lot with oak trees. The owner is transferred to Europe, sale necessary this month. Asking price on terms, $15,300. See and make offer. Ideal family home. Please make appointment to view inside.
Betty Buxton, eves. EV 2-5447.

CITY—CLOSE IN
$9750
A substantial bungalow with over 1,700 sq. ft. on one floor. All rooms extra large, LR, DR, 3 bedrooms. Completely redecorated and rewired, floors repolished. Full basement and H-A furnace. Reasonable down payment.
Call Mr. Sudbury, GR 9-1906.

LAKE VIEW
Overlooking FLORENCE LAKE, a very spacious, 3-bedroom family home. Large LR, kitchen, dining rm, ent hall. Here is a modern home with space for a growing family. Lots of ground adjoining for boys to roam and keep out of trouble. Father can scoot in to town on highway just around the corner. Full price $13,950. Must be sold. Wide range of terms to acceptable buyers.
A. Klenman nites EV 2-4699; office EV 4-8109.
RANDALLS LTD. EV 4-8109

LOOK AT THESE
GOOD BUYS
with MRS. BOBBIE MITCHELL
and then talk "terms" on

TILLICUM AREA
Asking $11,400
Stucco exterior, a 2-bedroom with space upstairs for a fourth. Convenient location. O.O.M heat, full basement and double garage. Owner wants quick action so try your down payment here.
GLANFORD AREA
Asking $13,300
Part and pretty is his "small family" home. Sparkling clean on a lovely landscaped corner lot. Only 5 years built it has 2 bedrooms, sunny kitchen with eating area, spacious living room with fireplace. Come on, you really should see it.
QUADRA AREA
Asking $15,900
A central location for a beautifully immaculate home close to Mayfair. 2 bedrooms of good size, a living room for entertaining and a "real" size dining room that will hold a dining suite. The bright kitchen has a breakfast area, there is a full high basement, OOM heat and drive-in garage. The grounds are parklike and as immaculate as the interior. The owner is moving to an apartment.
Call to view ANYTIME, MRS. BOBBIE MITCHELL.
Office, 386-3231; Res. 477-6930
COLONY HOME SALES

DOUGLAS REALTY LIMITED
2730 Douglas Street EV 5-8794
(Opp. Hudson's Bay Store)

FAIRFIELD SPECIAL
Spacious 3-yr-old 3-bedroom bungalow. Full bsmt, drive-in garage. Large finished room and extra plumbing in bsmt. Lovely lot. Surrounded by new homes on a quiet cul-de-sac. Close to shopping centre and bus. Good terms available.
Sacrifice Price $16,950
Milt Michael
EV 5-8794 Res. EV 2-8280

GARDENER'S SPECIAL
ONE ACRE
Large 3-bedroom older bungalow. Full bsmt., drive-in garage, 220 wiring. Excellent land suitable for growing shrubs, bulbs, etc. In city, close to Cedar Hill golf course. Good terms.
Full Price $11,750
Milt Michael
EV 5-8794 Res. EV 2-8280

4/5 OF AN ACRE
TOP RESIDENTIAL AREA
1200 SQ. FT. HOME
Rich, fertile soil, 12 fruit trees and an immaculate stucco home in convenient location. Gracious entrance with thru hall plan; living rm (15x18), oak floors and fireplace; separate dining rm; elec kitchen with adjacent utility rm (washer and dryer included). 2 good bedrms and 4-pce pembroke bath. Full, high bsmt with finished rumpus or 3rd bedrm, extra 2-pce bathrm; drive-in garage and oil heat. This property is 1st class in every respect and well worth your inspection. The full price only $15,950 with good terms. Call J. Moore 386-2906, 477-2223. ISLAND HOMES LTD.

HURRY!
HURRY!
HURRY!
$800 down, $75 P.M.
2-bedrm, no basement, stucco bungalow on beautifully landscaped lot in Mt. Tolmie area. Phone Marian Price, Colony Home Sales, 386-3231 or 383-6123.

SHINING SPLIT LEVEL
$15,300
So spotless—high on a hill with a panoramic view of the rolling hills below, this 3-bedroom 3-yr.-old split level has unmatched appeal! I'd love to show this home to you anytime. Call me, Shirley Philips, Colony Home Sales, EV 6-3231.

CORDOVA BAY ROAD AT LAUDER. Owner positively must sell. New 3-bedroom bungalow. Asking $19,350, consider offer, mortgage, agreement paper, house, car, as trade. Excellent terms to responsible party. 477-2101.

NO CASH NEEDED
If you have enough equity in your present home
TO TRADE
in on a new home. GR 7-1888.
Gilmour Const Ltd

WILL TAKE LATE MODEL STAtion wagon or car as down payment on 3-bedroom, 2-year-old house. Ph. EV 2-1158.

ISLAND HOMES LTD.
2504 Douglas St. 386-2996

MAPLEWOOD
2 BEDROOMS
RECREATION ROOM

Attractive bungalow in very desirable area, in superb condition throughout. Truly delightful living rm with open fireplace and choice dining rm, bath with inlaid oak floors. Sunshine bright kitchen with eating area, lots of cupboards and counter space; 4-piece bath; finished 10x18 recreation rm; drive-in garage. Only $14,500 with terms. Ph. Morris Lund, 386-2996 or 479-6688.

UPPER LANSDOWNE
SPACIOUS—BRIGHT
1,620 SQ. FT.

NEED LOTS OF ROOM? Here it is! 1,620 sq. ft. of large rooms throughout PLUS a full bsmt. and at an ATTRACTIVE PRICE. Roomy entrance hall leads to an extra large L.R. with corner F.P. Lge. full dining rm. with dble. glass doors leading to sundeck. Excellent family kitchen with dining nook. 3 lge. bedrms. Full bsmt. with rec. rm. area and F.P. lge. storage and furnace rm, workshop and drive-in garage. Asking only $19,950 with $4,450 down. Call Ken Jensen. 386-2996, 386-6308.

LAKE HILL PARK
4-BEDROOM HOME
70' x 150' LOT
DON'T OVERLOOK THIS

Excellent, older, TUDOR style family home in a very attractive treed setting close to all services. Nice lge. grassed lot is all fenced, ideal for children. Interior is roomy and bright. Lge. living rm. with F.P. Full-size sep. dining rm. and family kitchen. 2 lge. bedrms. on 2nd floor. Full bsmt. OOM heat. ONE-ROOM SUITE RENTED, brings additional revenue. Asking $14,250. Call Ken Jensen. 386-2996, 386-6308.

GORDON HEAD
BEAUTY

IN an area of security with a glimpse of the sea and situated on beautifully landscaped grounds, this home is a "natural" for the retired executive.
THE L-shaped living-dining room features wall-to-wall carpet, mahogany panelling and a large stone fireplace.
KITCHEN is complete in every detail and opens to pleasant patio.
THERE ARE two attractive bedrooms, a recreation room with raised hearth and cut stone fireplace and an adjoining double garage.
ASKING $28,900. See this today with Mr. James, 386-2996, 382-6787.

YOU SHOULD SEE THIS
JUST $950 DOWN
JUST $78.50 MONTHLY

Modern 4-rm-plus stucco bungalow. Large living room, beautiful oak floors, F.P. Dream kitchen, bar and large bright dining area; utility rm off. Two twin-size bedrooms and vanity bathrm. Nearly new Perimeter oil heat to all rooms. Attached garage. Fully fenced garden. Close to Jubilee Hospital and all other conveniences. Appraised at $12,000 but yours for just $950 down, $78.50 monthly and full price only $10,950. Mr. Drew. 386-2996, res. 383-4950.

4 BEDROOMS
2 BATHROOMS
2 FIREPLACES
WALL-TO-WALL CARPET

Only 1½ yrs old and better than new condition. Fully landscaped. Lovely living rm with brick floor-to-ceiling fireplace and double glass doors leading to sundeck, dining rm, entrance and thru halls, all with quality wall-to-wall carpet. Attractive kitchen with eating area, 4-pc vanity bath. Convenient recreation rm with 2nd fireplace, 4th bedrm and 2-pc bathrm in full bsmt. Only $19,500 with terms. Ph. Morris Lund, 386-2996 or 479-6688.

3-BEDRM RANCHER
GORDON HEAD
FIRST TIME
ON MARKET
TERRIFIC VIEWS

High seaview. A perfect spot, a perfect house. Spacious and lovely lge. LR, DR comb. A dream, 3-star de luxe kitchen with nook, 4-pce. bath, 3 good bdrms. Full basement. You will love this one. It's a dream. Only $21,900. Easy terms. Call Mr. K. MacFarlane, 386-2996. Res. 384-7077.

FAIRFIELD DUPLEX
EXCELLENT VALUE
NEAR THE SEA
$2,500 DOWN

Located a block from Dallas Rd. is this spacious well-designed duplex. Main floor has lge living rm with F.P., 2 lge bedrms, family kitchen and lge bathroom. Full bsmt with O-O-M heat, laundry area. Upper suite is bright, delightful and roomy. Living rm, 2 bedrms, lge attractive kitchen and 3-pc bath. Average lot with sep. garage. ASKING ONLY $11,500. A TERRIFIC PRICE for SO MUCH ROOM. Contact Ken Jensen. 386-2996 — 386-6308.

EXCLUSIVE AGENTS
LEACH & SPARKS LTD.
PRESENTS FOR
PUBLIC INSPECTION
FREDERICK NORRIS AVE.
WED. AND THURSDAY
3:00 TO 8:00 P.M.

A beautiful, new family and entertainment home on an oak treed lot, built by P. W. Holmes, creator of quality family residences. Fresh on the market and cannot possibly last due to supply and demand making this the most home for the least money in the entire Lansdowne area.

$29,800 FIRM PRICE
(6¾% MORTGAGE AVAILABLE)

Don't miss the opportunity to own this premium 3-bedroom and den (or 4th bedroom) home with its 3 bathrooms, 2 secluded patios and panelled rumpus rm on a quiet, fully developed street of quality homes in Victoria's fastest appreciating area.
MAY 31ST OCCUPANCY

GLANFORD
$13,900
MUST SELL

Sparkling 2-bedrom bungalow in immaculate condition. L-shaped living-dining rm. Smart electric cabinet kitchen, full basement, Oil-O-matic heat. Situated on large lot. Complete with bird aviary.
This young Dutch couple are leaving for the east, so must sell their delightful home. Make an offer. Call Barbara Hunt, Colony Home Sales, 386-3231 anytime.

SLEGG BROTHERS LTD.
656-1125 388-2973

WANTED!
YOUR HOUSE IN TRADE FOR OURS

Use the equity in your present home as down payment on a new, custom-designed plan. Save money by dealing direct! Owner-labor will be credited towards your down payment.
HURRY—WE CAN ONLY TAKE SO MANY TRADES

OAK BAY SOUTH

Charming—Immaculate 5-room, oil heated, full basement BUNGALOW in this choice location. Included in the price: electric range, refrigerator and several extra items, make this an excellent buy at $12,900.
Seen by appointment. Call L. Wilkins at 388-9413, res. 383-4300.
FRASER BISCOE
730 Pandora Ave.

VISIT OUR OFFICE - DISCUSS your plans for custom homes in [illegible]. Lots available.
BAYLES CONSTRUCTION LTD
877 Goldstream
GR 8-4733

BY OWNER. 3-BEDROOM HOME. Excellent condition. EV 3-9481 after 6 p.m.

NORTHWESTERN SECURITIES
of Victoria Ltd.
909 GOVT. ST.
EV 5-6741

WATERFRONT
WATERFRONT

LOTS OF WATERFRONT. Quiet, secluded, on ¾ acre, yet only 8 minutes from town. A large, 3-bedroom, country-style home, completely modern. Electric kitchen, guest-size dining room, two bathrooms. Clear title, selling for $30,000. No drive-bys please. Call ETHEL HARVEY, EV 5-6741.

391 ACRES
OF LOVELY TREES

In your own back yard. Lovely Mt. Douglas Park is the setting for this well-kept, spotless home. Much tender loving care has been spent on this three bedroom home and it's just as nice or better than new. Picture window in the large living room makes this a most delightful room. Feature fireplace, separate dining room. Roomy, spacious kitchen with large dining nook. Built-in range and oven. Full cement basement with partially finished rumpus. See this with me — it's good. Full price only $16,500. To view this exclusive, just dial 385-6741 anytime.
Ask for John Molyard

GORGE AREA

Terrific, 3-bedroom, stucco bungalow. Large living room, fireplace, dining area. Large electric kitchen. 138 ft. lot. Fenced. Owners transferred. Quick possession. Full price just $14,700. Call DORIS ADAMS now. EV 5-6741.

THIS LOCATION

combined with semi-seclusion and view cannot be equalled in the High Quadra area. 2 bedrooms, dining room, electric kitchen, through hall and excellent living room with fireplace. Large extra room in basement for either family room or bedroom. Priced at $11,900 for action with only $1700 down. Phone J. J. WILLIAMS at EV 5-6741 for details.

NEAR JUBILEE

2 Bedrooms on main floor. Living room with wall to wall carpeting, fireplace, separate dining rm. Oil range in kitchen. New 3-pce bath, basement. Drive-in garage. Price just $7,900. MRS. RUTH SQUIRES, EV 5-6741.

SAANICH REALTY LTD.
3943C QUADRA STREET
GR 9-1642

METCHOSIN
4 BEDROOMS
$10,950—$500 DOWN

$100 Monthly buys this modernized family home on a half-acre. Full basement, 2 bathrooms, fireplace, modern kitchen, heavy wiring, copper plumbing, drive-in garage; low, low taxes. This HOME needs you. YOU need a good credit rating. Mr. Heath, EV 5-8369 or office GR 9-1642.

GLEN LAKE
4 BEDROOMS
$12,950

Your family will be delighted to live in this fine 4-year-old home in a lovely new area near schools, etc. Features large utility room, vanity colored bath, Sennwood cabinets in kitchen with built-in oven and range. Oak floors through-out, huge living-dining room, low taxes, very reasonable terms. See this now by calling Mr. Heath, GR 9-1642 or Res. EV 5-8369.

SIDNEY
$10,950
SPACIOUS BUNGALOW
1100 SQ. FT.

THREE VERY NICE BEDROOMS. TWO BEDROOMS are very large (TWIN SIZE). MODERN ELECTRIC KITCHEN is well laid out and is VERY COMPLETE and CHEERFUL with a very GENEROUS SUPPLY of MODERN built-in CUPBOARDS. Spacious, BRIGHT CONVENIENT DINING AREA. The living room is warm and has a very attractive OPEN FIREPLACE and large PICTURE-TYPE WINDOWS. Economy area. "LOW TAXES." Lot 67x120, located among brand new homes. This SPACIOUS 1100 SQ. FT. 3-BEDROOM STUCCO BUNGALOW heated by AUTOMATIC OIL FURNACE is SELLING FOR hundreds of dollars LESS than the brand new bungalows. IMMEDIATE POSSESSION. To view please dial CLIFF STRETCH, EV 3-7406 or EV 2-8145. Victoria Realty Ltd.

GRACIOUS
SECLUSION
ON 1.9 ACRES

Privacy is the key word in describing this lovely 3-bedroom home situated in the Mount Tolmie area. Note these features:
—Sunken 24'x16' living room
—16'x14' dining room
—Large family kitchen
—14'x12' panelled den
—3 bedrooms
—Double plumbing
—Oil-o-matic heat in basement
—Attached garage
The owners had this home built 14 years ago and are now selling because the family has grown up and married. Full price $31,500. For further information call Elwood Nault at EV 2-8117 or phone 388-4150.
Newstead Realty Limited

LARGE HOME
CLOSE IN

Stately home, close to Central High School. Ideal for a large family or for a rooming house or suites. Partially converted. Fully modern and very attractive. 3 bathrooms. Suite in basement. Low down payment to reliable party.

4 BEDROOMS
WILKINSON ROAD
LOW, DOWN PAYMENT

Large and modern. 1,300 square feet, all on one floor. Full basement, oil heat. VERY WELL PRICED AT $13,500. This home is on a well-landscaped lot, 100'x130', many fruit trees. Spacious living room, dining room, modern kitchen, pantry, 4 bedrooms. Large sunporch. IMMEDIATE POSSESSION, with a LOW down payment. Jack Henderson, Hagar & Swayne
EV 4-0531

EXCLUSIVE
HAULTAIN AND
FOUL BAY ROAD
$15,950

Everything about this well-maintained, remodelled home is BIG: living rm., dining rm., cab. elec. kitchen, 3 bedrms., total 1,800 SQ. FT., even the basement is high. F.C. and plumbed for extra bathrm. Oil H.W., new wiring and plumbing. Close to everything in a desirable area. Space for more accommodation upstairs. Many extras. To view please call Lee Forbes of Colony Home Sales Ltd. 386-3231 or 382-3541.

BY BUILDER
Three new homes under const. Buy now. Do your own painting. Low down payments. 388-5450 (5-7 eves.)

KER & STEPHENSON
LIMITED
680 Broughton Street
EV 5-3411, Day or Night
(Member M.L.S.)

CHEAP
ACCOMMODATION
$8,950

We will consider any reasonable cash offer on this older 2-bedroom home. Located in the Swan Lake district, would be suitable for older couple.
Mr. Fitzsimmons or Mr. Watton. 385-3411

HIGH QUADRA
OVER HALF AN ACRE
$15,950

Subdivided into 4 lots plus a good 3-bedroom home. Ranch style, no steps, spacious living room with hardwood floors and heatilator fireplace. Large sun room. Utility room and attached garage. 2 lots could be sold off, or could qualify for V.L.A.
Bill Felton Anytime 385-3411

WILLOWS AREA
$17,000

Excellent family home in select area close to all amenities. The exterior is not too exciting but once inside you'll agree with us that it is a really good buy. Hot water heat. 2 garages, large lot and back lane. 2 or 3 bedrooms, large living room and fireplace, dining room, 2 bathrooms, all in first class condition. You will have to finish the Rumpus Room. 27x17.
Mr. Watton or Mr. Fitzsimmons. 385-3411

RETIRING? THIS ENDS
YOUR SEARCH!

Seclusion—Really fabulous view of water and mountains. Beautifully kept 3-bedroom home and garden. Must be seen. Full Price
$19,000
Mr. Fitzsimmons or Mr. Watton. 385-3411

EXCITING
ROCKLAND AREA
$22,000

Beautiful executive-type home with 3 large bedrooms, a living room designed for gracious living and a dining room opening onto an enclosed sundeck. Over 1800 square feet of living space planned for family enjoyment. Original cost exceeds the present asking price.
Call Z. M. Hamilton or Gordon Stevenson at 385-3411 anytime to view.

1407 FAIRFIELD
$24,900

A home that is different—3 bedrooms, family room, large living-dining room area with corner fireplace, wall-to-wall carpet throughout. Knotty Pine Kitchen and secluded patio. Large landscaped property. Hot water heat.
Details from Mr. Watton or Mr. Fitzsimmons, 385-3411.

A. BERNARD & CO.
LTD.
655 Fort Street EV 4-9335

HIGH QUADRA

Over 1200 sq. ft. of modern living space. This white stucco ranch-style home comprises 2 bedrooms and separate dining room or 3rd BR. Living room 13x19. Large cabinet elec. kitchen with ample breakfast space, drive-in garage. On easy-to-maintain corner lot. Good terms.
Full Price $12,950
D. Okker GR 9-4501

SEA VIEW ACRES

Saanich. 5 acres—modern 3-bedrm. home only 3 years old. 2 acres developed in logans, rasps. Here is income, seclusion, economy and comfort with low taxes.
$29,500
Gordon Schenck EV 3-[illegible]

SPACIOUS MODERN
HOME
PLUS RENTED SUITE

An exceptionally good stucco home located in ESQUIMALT. Spacious thru hall, L.R. with attractive fireplace, smart modern kitchen, breakfast room, two large bedrooms, vanity bathroom, auto oil heating. An extra heated panelled bedroom and a large bright 3-roomed self-contained suite in basement. All in top condition. Price
$15,500
Sam Francis EV 2-3325

OWNER TRANSFERRED
$1,750 CASH

Balance by moderate monthly payments will purchase this stucco bungalow. 2 bedrooms, medium-size living room with ELL dining room. Modern electric cabinet kitchen with breakfast area. Automatic oil heat, electric hot water. Frank Ericson 385-7082.

ROYAL TRUST COMPANY
1205 Government St.
388-4311

OAK BAY

Eight-year-old stucco bungalow situated on Falkland Rd. Absentee owner. Through hall, living room with open fireplace, dining room, modern kitchen with breakfast area. 3 bright bedrooms, 4-pce. bathroom on main floor. Oak floors throughout. Full basement, drive-in garage. Oil hot air heating. 5¾% financing. Excellent location close to all conveniences.
Price $19,500.00

IMMACULATE GARDEN

Five-room stucco bungalow with two bedrooms in full basement. Situated just one house from Willows Beach. Oil Hot Water Heating. Floors newly sanded. Duroid roof. Lot 70'x130'. Separate garage. Price $18,950.

A. E. COLES
Local 52
After Office Hours,
382-8752

ROYAL TRUST COMPANY
1205 Government St.
388-4311

F. N. CABELDU LTD.
1212 Broad Street EV 3-7174
Established in 1910

OAK BAY
DEN—3 BEDROOMS

Here is a lovely older home situated in a quiet residential area in South Oak Bay. Wide reception hall to cosy LR, guest size dining rm, beam ceiling, built-in buffet, large kitchen, breakfast nook, double plumbing, basement, HA oil heating, low taxes, many other fine features. Secluded back garden.
Price $16,500.
R. F. Harris, EV 3-7174 or GR 7-2998

SPACIOUS RANCHER
WITH TWO ACRES
GORDON HEAD

Nearly 2000 square feet in this modern home of 6 rooms with a Nook and Utility off Kitchen, double plumbing, full high basement. Good area for horses, owner leaving and offers wanted.
Call Mr. Hamilton GR 7-1588

BY BUILDER
1289 TATTERSALL. NEW 3-BEDroom. 1½ bath. $500 grant. $15,100 net. GR 7-3726.

SMALL 2-BEDROOM HOME — very good condition. Nice garden. Ideal for older couple. Clear title. For particulars phone 388-4908 between 5-7 p.m.

C. G.
HEISTERMAN & CO.
LTD.
Realtors Since 1864

DEAN PARK AREA
VIEW — ½ ACRE
$24,500

Large 5-year-old home situated on a beautiful landscaped property with fish pools and fountain overlooking Gulf Islands. Large living room and dining room with wall-to-wall carpet. Large master bedroom and bath on main floor, open stairway to one bedroom and 25x17 den (or 3rd bedroom). Utility room plumbed for washer and dryer. Auto oil heat. Reasonable taxes. For appointment to view call M. BLANNIN eves. 385-1195.

NORTH QUADRA
SALE URGENT

Soundly built 1½ years ago. Three bedrooms plus one large extra room in high dry basement. Spotless condition. ASKING PRICE $15,700—terms. Call JACK SCOTT at EV 4-0423.

COLWOOD
3 BEDROOMS
ONE ACRE

Built for an active family, this 7-year-old rustic Panabode bungalow has been found very practical by the present owners, who are leaving Victoria. There's room to roam for the kiddies on this lovely property and facilities for boat building and other hobbies. Oil-O-Matic heating averages $11 a month. Net taxes last year $74. Excellent 6% CMHC mortgage. Price $15,700. Call MR. SCOTT EV 4-0423 or MR. HARRIS GR 7-1296.

NEW LISTING
WILLOWS-OAK BAY
$2,000 DOWN

Stucco bungalow with bright living room and FP, twin-size bedrm, electric kitchen, dinette and full high bsmt. Near sandy beach, park and other services. Call MR. SCOTT, EV 4-0423 or MR. HARRIS, GR 7-1296.

TOWN & COUNTRY
4 BEDROOMS—$9,900

Attractive bungalow type home, 2 BRs up and 2 down with double plumbing, living room and family kitchen. Full cement basement, heavy wiring, OOM furnace, extra room and drive-in garage. Good family accommodation at a very realistic price. Requires $2,300 D.P. and must be sold. W. RAVENHILL, 382-9868, H. ATKEY, 385-6002.

TILLICUM
PRICE REDUCED $1,000

Anxious vendor, open to offers. The inside of this 2-bedroom home must be seen to be appreciated. Features a large living room with oak floors and attractive fireplace. Heavy rewiring, full basement, OOM heat. Large lot, separate garage. Full price $9,900 terms. W. RAVENHILL, 382-9868. H. ATKEY, 385-6002.

TWO FOR ONE

Have you thought of the advantages of owning a duplex, living in one side and renting the other? It's the smart way to have your own home and extra income too. Each unit has extra plastered basement room. Only 4 minutes to city centre. One year old, attractive design. Full price $18,950. Call Mr. Harris at GR 7-1296 or Mr. Scott at EV 4-0423.
1121 Blanshard Street 386-4161

UNIVERSITY SPECIAL

You must see the cleanest home in town in this highly desirable area—vicinity of Richmond and Lansdowne. Owned and beautifully maintained by a retired couple. Every inch of exterior, interior and basement is gleaming and polished. Lawns and gardens attractively manicured. 6 fruit trees. Home consists of L-shaped living room and dining room with one wall in African mahogany, bright kitchen with dining area and 2 large bedrooms. Clear title. Good value at $14,500. Call GEORGE CHAN or FRED BERGMAN at EV 5-6741. Northwestern Securities Ltd.

PANORAMIC SEA VIEW
Parklands adjoined lot, nice garden, very high location, choice residential area, 1½ miles from City Hall, southern exposure, Oil-O-Matic hot-water heating. In the daytime, a breathtaking view of the sea with the snow-capped Olympic mountains as a background. At night a twinkling fairyland of multicolor lights. It's a really spectacular view. The house has full cement basement with extra room, living room, kitchen and two bedrooms. Some terms to responsible people. $10,900. Phone GR 8-2514 or drive by 1228 Topaz Ave. Private sale, shown by appointment only.

A RARE FIND
FOR BOAT LOVERS
ONLY $12,750

Backing onto the Colquitz River, this charming 3-bedroom home can be yours for a low down payment. A lovely rumpus room in the full basement. All utilities in excellent order. If you recognize a bargain call Joyce Miller.
Colony Home Sales
386-3231 or 385-6161

We're Calling from
GLENMANOR PARK
The new subdivision you've been waiting for at Colwood.
• BEAUTIFUL TREED LOTS
Every home custom built to your requirements by Hucker Construction Co. Guaranteed workmanship. Low taxes.
• FREE LIVING ROOM DRAPES IN EVERY HOME
For further information phone H. Blake, EV 2-0719, or visit our field office at Metchosin and Sooke Rd.
Olympic Homes Ltd.

OAK BAY
WILLOWS AREA
$16,950

Located in A VERY DESIRABLE AREA within WALKING DISTANCE of the sea. This 4-BEDROOM HOME plus EXTRA LOT just can't be beat. This is a NEW EXCLUSIVE LISTING. DON'T WAIT. PHONE NOW. NORTH BRITT, 383-2471, res. 385-3590, Johnston & Co. Ltd.

LAKE VIEW

Eight miles from Victoria. 7.6 acres on southeastern slope. Attractive home with large living and dining room, modern electric kitchen, two nice bedrooms plus two more in full high bsmt. O-O-M heating. Double carport.
FULL PRICE $18,500
P. G. JACKSON REAL ESTATE
631 Fort EV 3-6082 anytime

CANADA TRUST
UPLANDS
NOTTINGHAM ROAD

Spacious residence of quality; every amenity. Imaginative landscaped grounds with heated greenhouse. Priced for immediate sale to close an estate. $32,000. Viewing by appointment only.
THE CANADA TRUST COMPANY
382-6111.

OAK BAY — an older 4-bedroom home (2 up and 2 down). Lg. living room, dining room, small attractive grounds. Full basement, oil heat, needs some decorating. A real family home of character. Full price $15,500. Present mortgage $7,000 payable $80 per mo. inc. taxes. Shown only by appointment. No "drive-by". Allan Kleinman, eves. EV 2-4693. RANDALLS LTD. EV 4-8109.

LAKE HILL
5 rooms, basement. Low D.P. $75 per month. $5,950 full price. "Army" Armstrong. GR 9-1642. GR 9-2555. Saanich Realty Ltd.

29 GORGE RD. EAST, 1/3 ACRE. 4 bedrooms, den, living-dining room, 2 baths. $14,500. Owner 384-6514.

PEMBERTON HOLMES
1002 GOVT.
384-8126
Ltd.
"FOUNDED 1887"
30 COLOR PHOTO WINDOW DISPLAY

TRADITIONAL TUDOR

Designed to blend with its distinctive neighbours in Oak Bay, near Willows Beach and park. An excitingly attractive 4-bedroom home in top condition and on a spacious landscaped lot. Owners transfer is the only reason for selling. If you are seeking something different to the conventional modern bungalow, see this one today. Call EV 4-8126 or EV 5-0795. Ask for Mr. Greene.

GONZALES

Only rarely does an opportunity arise to buy a charming secluded, retirement home, in this very desirable neighbourhood and this one has special appeal.
• Bus almost at the door.
• Delightful easily maintained lawns and garden with lots of fruit trees and flowering shrubs.
• Oversize living room — a perfect setting to entertain friends and show your fine antiques.
• Bright colorful family kitchen with dining space.
• 2 good bedrooms and a den.
• High, part basement, easily accessible from the house or garden, and the best feature of all, the moderate price of only
$13,500, terms or cash
See this one today before its sold, call EV 4-8126 or EV 5-0795. Ask for Mr. Greene.

HIGH CITY LOCATION
$18,700

Are you looking for a modern 3-bedroom bungalow with a panoramic view of the City? We offer you this 3-yr.-old home with 17x18 living room, attractive fireplace with raised hearth. Kitchen is bright with golden ash cabinets exhaust fan with hood and a family eating area. Basement features nice utility room, workshop area. Attached garage and sundeck at rear. Priced at $18,700 with terms, phone Cliff Anderson at 477-3884 or 384-8126.

OPEN HOUSE
2253 TINTO STREET
WEDNESDAY 2-5 P.M.

SOUTH OAK BAY. Close to School and bus. Excellent accommodation for a FAMILY requiring 3 bedrooms on main floor PLUS large room down and extra plumbing. Only 17 yrs. old. 1225 sq. ft. Compact lot.
$14,750
EV 4-8126 Mrs. McLean EV 4-6882

SOUTH OAK BAY
SWEEPING SEA VIEWS

A traditional TUDOR-TYPE design in a dominant location among distinguished neighbors. Just the type of residence which will appeal to the doctor, lawyer or executive with a teen-age family. Over 2,600 sq. ft. of living space and planned for family use as well as for the entertainment of guests. 4 large bedrooms, 2 bathrooms, den or study and recreation room. The spacious living room with a classic fireplace blends into the formal dining room. The kitchen has been modernized and opens to a good utility room. All this in a dramatic setting of rockeries and shrubs, is offered for
$29,500
For more details please call EV 4-8126, EV 5-0795. Ask for MR. GREENE.

LIKE THIS ONE
HIGH LOCATION

In this business it is our privilege to view many homes and we are always happy when that which we have to offer is special. This four-bedroom home belongs in this category. Other features are nice L-shape living room and dining room. 1½ bathrooms—large family room with bar—kitchen with dining area. In other words it has everything expected in a home built just 6 years ago.
$15,300
384-8126 ERIC DAY Res. EV 5-8277

CHARMING BUNGALOW
LARGE LOT (.38 acre)
MARIGOLD DISTRICT

A handsome 3-bedroom home, exceptionally well built 6 years ago. Located on a fully landscaped lot (81x226 ft.) in this popular area. This lovely home features a thru hall, bright living room with ranch brick fireplace, three bedrooms, modern kitchen with adjoining dining area. Utility room on main floor. The full high basement contains a finished RUMPUS ROOM, ample storage, workshop area and drive-in garage.
FULL PRICE ONLY $15,200
$3,000 down and balance only $113 per month INCLUDING TAXES. Call E. Howard, EV 4-8126 for appointments to view.

GORDON HEAD
VERY PLEASINGLY LOCATED ON
EASILY MAINTAINED
DOUBLE LOT

A two-bedroom bungalow exceptionally well cared for, appealing in appearance and absolutely trim throughout, providing stepless living. Heatilator fireplace in nicely proportioned living room, separate dining room, bright kitchen with stainless sink counter and adjacent laundry, auto-oil heating and separate garage, workshop and storage all fully wired are features of special merit at the modest full price of only $13,950. Act quickly on this by phoning Mr. Simpson, 384-8126, res. 385-7369.

EXCELLENT VALUE
AT ONLY $17,200
3-BEDRM SPLIT LEVEL

Two-year-old stucco home with shake roof, close to university. Slate entry through hall to secluded garden with treed protection at back. Gracious living and dining rooms. Twin steel sinks and ash cupboards in efficient kitchen; nook opens through sliding glass doors to sundeck privacy. Finished garage in full high bsmt. Low traffic, good residential area. Existing 6¼% mortgage permits down payment of only $3,200.
Call Barney Hughes
EV 4-8126 386-6402

ESQUIMALT
FAMILY HOME

This three-bedroom home has had many hundreds of dollars spent on renovation; there is a beautifully panelled living room, a large, separate, dining room, a modern, electric kitchen with ample cabinets. In the full basement there is a pig O-O-M furnace. The wiring is 100 amp. and plumbing is copper. A new duroid roof was put on this home recently.
Price only $10,950
To view call Stan Eakin 384-8126 or res. 384-0405

ANOTHER
FOUR-BEDROOM
EXCLUSIVE

Owner is transferred and must sell this fine family home. Located in Gordon Head away from traffic, it is ideal for raising children. Built less than 3 years it is modern with well proportioned rooms. On the main floor there is a large living room with attractive fireplace, dining room, large cab electric kitchen, 3 bedrooms, 4-piece bathroom and a 2-piece bathroom off the master bedroom. The large main entrance at ground level leads to the fourth bedroom and the high daylight basement which has a large recreation and a work area. There is a carport and large sundeck. Landscaped grounds with fenced back yard.

TOM MOTTERSHEAD
383-6039
University Realty Ltd.
477-1983

BEFORE YOU BUY
CONSULT
J. McLAREN CONSTRUCTION
385-9890

J. H.
WHITTOME
& CO. LIMITED
ESTD. 1898
Victoria Duncan Chemainus
714 FORT STREET

TUCKED AWAY IN
SOUTH OAK BAY
$2,450 DOWN

5-room stucco bungalow with new wiring and new piping and new plugs, furnace. Spacious living room with huge granite fireplace plus sep. dining room. Owner transferred. See this new listing. Attractively priced, $12,950. FRED CAMPBELL, EV 2-4255, anytime.

INVESTMENT OPPORTUNITY
ESQUIMALT CENTRE
APARTMENT ZONED
Corner Lot—10,600 sq. ft.
ONLY $12,950

1,000 sq. ft. of living area. Large living room and dining room, fireplace in each. 2 large bedrooms, kitchen with large separate eating area. Extra bedroom in full high concrete basement. Automatic oil hot water heat.
To view call BEN McLEOD, EV 2-4255.

TEN MILE POINT
Secluded Rear Garden

A quality-built older home. 2 large bedrooms with cedar lined clothes cupboards. Nice living room with fireplace with separate dining room across the hall. Large electric kitchen.
New automatic oil furnace. Large sundeck. The house is set well back on an 80' by approx. 200' lot facing west.
ASKING PRICE $22,000
To view call BEN McLEOD, EV 2-4255 anytime

HIGH VIEW PROPERTY
NEARLY ½ ACRE

This is the most beautiful property in this price range we have seen for a long time. The large 2-bedroom home is perfect in every detail with large living room and dining room, long oak floors and lovely fireplace. Bar-type kitchen with built-in nook and plumbed for washer, full basement, oil heat, all copper piping. Fabulous garden with 2 greenhouses, oak trees, pine and dogwood trees, lawns, pool and rockery. The whole garden is piped for watering. Wonderful open views from house and all parts of garden. PRICED at $14,950 with $5,000 DOWN and $90 PER MONTH. Please call MRS. LAVENDER, EV 2-4255, anytime.

UPPER LANSDOWNE

Drive-by 2858 SWANSON PLACE (off Cardiff Place) but do not disturb owner. Ranch style 3-bedroom, tri-level, 2½ bathrooms, attractive large family room, built-in Tappan range, roughed in fourth bedroom. Completed late '64. Price $29,000. To view call WILF DAVIS, EV 2-4255 or res. 656-5276.

CAN'T FIND IT?

I have one! In the (UPPER LANSDOWNE AREA) located on a quiet street, close to schools and University. This lovely home is well planned for family living. It has a 13x20 family room, large living and dining room, family size kitchen with built-in stove and arborite, separate utility room with 2-pce bath on the ground floor. The second floor has 3 bedrooms with a 3-pce. bath off master bedroom plus 4-pce. bath. There is a double carport, part basement and a beautiful well kept yard with patio for outdoor living. The price is only $26,500. View by appointment only. Call JACK ZABEL, EV 2-4255, anytime.

THE TWO BEST BUYS ARE THESE . . .
WHY LOOK FURTHER?
(1)—CADBORO BAY: 10-year-old, 3-bedroom basement bungalow with sea view—$16,900.
(2)—GORDON HEAD: 10-year-old quality home, 1,376 sq. ft. PLUS spacious finished 4th bedroom in basement AND 16x30 recreation room with fireplace. Extra plumbing. Built-in automatic dishwasher. Top condition throughout. A pleasure to show. $18,900.
NEITHER ONE OF THE ABOVE LISTINGS IS LIKELY TO LAST MORE THAN A COUPLE OF DAYS ON THE MARKET. CALL DON BACON — EV 2-4255.

IMMEDIATE
POSSESSION!!
Top NHA 6¼% Mtge

• Split level, Medallion Home, nearly 1,300 sq. ft.
• Convenient schools and university on street of new top quality homes
• Delightful yet efficient floor plan with central fireplace in living-dining area and family-size kitchen
• THREE GOOD BEDROOMS and Vanity Bath UP, space for extra rooms and R.I. double plumbing DOWN
• The discriminating buyer will appreciate the quality materials and care of workmanship in the finish of this home.
• CAN BE BOUGHT FOR $18,800 WITH LOW DOWN PAYMENT AND P.I.T. PAYMENTS OF $122 PER MONTH.
BILL TYSON — EV 2-4255

STARTER
OR RETIREMENT??

Also ideal for the small family. This pleasantly situated home at Colwood has a huge kitchen, two good bedrooms and small living room and is under ten years old. Good garage with utility room, all in a well-maintained and delightful garden.
LOW LOW PRICE
ONLY $8500
Terms to suit.
BILL TYSON — EV 2-4255

6¼% NHA MORTGAGE
(Immediate Possession)
SPARKLING NEW
UNIVERSITY AREA
$500 BONUS AVAILABLE

This beautiful new home has a large living room and dining room, functional kitchen with custom-built Crestwood dark walnut cupboarding, three tastefully decorated bedrooms and clean basement with roughed-in plumbing, including a roughed-in family room and a bedroom. In new area with all new occupied homes. Builder will landscape. Stucco dash requires no painting ever!! Go fishing instead. As low as $1,500 down to responsible clients. Full price $17,800. FRANK WILLS, EV 2-4255.
WILLS OF WHITTOMES

SPACIOUS, ATTRACTIVE
NO-STEP HOME

Large "L" living-dining room with fireplace and oak floors, 3 bedrooms (master bedroom very good size). Electric kitchen with attached utility, plumbed for washer. Carport with large storage area, attractive garden with lawns, shrubs and fruit trees. Good district.
$12,950
Please call MRS. LAVENDER, EV 2-4255, anytime

B.C. LAND
& Insurance Agency Ltd.
922 GOVERNMENT STREET

CADBORO BAY

An excellent 2-bedroom bungalow on a quiet street within walking distance of the Village. This home is 10 years old and is in good condition. The remainder of the floor plan consists of a large living rm, dining room, cabinet kitchen, and vanity bathroom. A full sized basement with drive-in garage. Lot size 80x139. Taxes $238.
PRICE $16,500
Worth viewing with . . . J. Hamilton 388-5555.

CORDOVA BAY
5170 BECKTON RD.
New contemporary 3-bedroom home, with lovely sea views, located on a quiet street within walking distance of schools, shopping and the beach. This is a custom designed home and is being sold by the builder. Enquire Monarch Holdings Ltd., 388-7403. Price $27,300.

P. R. BROWN & SONS
LTD.
762 Fort Street 385-3435
Homes Shown on TV Channel 6
Noon Show Every Thursday

SIDNEY CALLING
TWO OPEN HOUSES
WED. 2:30 TO 5:30
10432 RESTHAVEN DR.
10417 BOWERBANK

Two well-built properties with sea views. Close to Van Isle Marina. Both recently landscaped with blacktopped driveways and large lots. Both properties have three bedrms. Resthaven has basement, sundeck and other additional amenities.
$18,900 AND $16,500
RESPECTIVELY
ERIC A. MACFADYEN
EV 5-3435 24 HR. Service

WATERFRONT
TUDOR STYLE
4.83 ACRES
5 MILE CIRCLE

LET ME SHOW YOU THIS MAGNIFICENT ESTATE WITH IT'S OWN PRIVATE SANDY BEACH AND OVER 300 FT. OF WATERFRONT.
THIS STATELY HOME HAS 3 BDRMS, 3 BATHRMS, SPACIOUS LIVING RM, GUEST SIZE DINING RM, DEN, RECEPTION HALL AND TRULY MAGNIFICENT STAIR CASE. (Sad to say the kitchen is obsolete.)
$65,000
ERIC A. MACFADYEN
EV 5-3435 24 HR. Service

CHRISTIE POINT
WATERFRONT

Luxury and convenience are combined in this lovely home. The spacious combined living and dining room faces into the Inlet waters and the view through floor to ceiling thermopane windows is a joy. Special features abound throughout the kitchen, three bedrooms, four and two-piece baths on the main floor, plus 2 bedrooms, 3-pce. bath and large rec. room on the lower level. Rather than drive by, please take the time to view this property.
$29,950
383-9369 Mrs. J. Thomson 385-3435

TWO-BEDROOM HOME
PLUS COTTAGE
ON 3.4 ACRES

An attractive well-maintained home with large living room and fireplace, family-sized electric kitchen, four-piece bathroom and oil hot-water heating. The cottage is rented for $30 mo. All the land is cleared and level, close to schools, bus and stores, and in a low-tax area. Asking price
$14,750
with very good terms
To view please call Mrs. Anna O'Neill, EV 5-3435.

COME OUT TO THE
COUNTRY

Children thrive in the country and I have just the home for them. A three-bedroom home in Colwood on a ¼-acre lot with the large back garden fenced for the children. All the houses on the quiet street are well kept up and the taxes are $34 net. New O-O-M furnace in the basement. House is only seven years old. One block to transportation and ¼ mile to school. A happy home for children. FULL PRICE $12,650.
GEORGE S. LEE
Res. 478-1908 Bus. 385-3435

THREE BEDROOM
BUNGALOW
$9,000

Living room with fireplace, fenced yard, and close to all facilities. $1,500 down.
JOHN P. H. EVANS
Res. 477-4632 Bus. 385-3435

VIC WEST
$8200
$600 DOWN—$70 MONTH
4 BEDROOMS

Lots of space here to raise a family. Large living room, kitchen and dining area, 3-pce. bath. There's a full cement basement, separate garage and good sized lot, fenced. To view phone:
383-9369 Mrs. J. Thomson 385-3435

WESTERN
HOMES LTD.
817 FORT STREET

JAMES BAY DUPLEX
"$950 DOWN"

This property is 52x120 and apt. zoned. Both suites are self-contained. Lower suite is three-bedroom and rents for $80; upper is 2-bedroom and rents for $45. Full agreement for sale to vendor at $75 per month. Full price only $7,950. Call Mr. Evans, 382-2137, eves. 385-5533.

"$1000 DOWN"
"FAIRFIELD"
"11 YRS. YOUNG"

1191 sq. ft. of modern living accommodation on generous terms. The reception and thru hall gives access to a spacious LR; archway to full DR—all electric cab kitchen with fan—two very roomy bedrooms and Pembroke bath also with fan. The full basement has a professionally built rumpus room with extra sleeping area; fully plastered drive-in garage; O-O-M furnace—laundry room plumbed for auto. washer, also extra toilet. Lot is deep with numerous fruit trees and bushes. The monthly payments are $110.00 on an agreement to vendor. Don't miss this one—its a LULU! Price $14,500.00.
Call NOW 382-2137 or eves. 385-5533—ask for Mr. Evans.

METCHOSIN
1.6 ACRES
V.L.A.

Ideal for the retired, or folks who love country living, with city benefits. Beautiful land, with 1 acre cleared. Bright and gay 10-year-old, modern 2-bedroom bungalow, 16'x20' living room with heatilator fireplace, hardwood floors, and colored plumbing, make it so attractive. All fenced with 16 assorted fruit trees.
$12,750
Exclusive with
MARY FRASER
Call EV 2-8117 or EV 8-4325 for an appointment to view.
Newstead Realty Ltd.

FOUL BAY ROAD

Lower Lansdowne slope area. 2 bedroom stucco bungalow, has lge. living room with fireplace. Cabinet kitchen with dining area. Utility room, separate garage. Good garden with four mature fruit trees. Clear title. Full price $9,750.
DON GRABER, 386-3709
VICTORIA REALTY LIMITED
382-8145

OPEN HOUSE
AT 3050 OAKDOWNE
Thurs and Fri 2-4 p.m.

This large spacious 3-bedroom home has a large living room and separate dining room on a beautifully landscaped lot with a view of the Olympics. In attendance, Don Graber, 386-3709, Don Robertson, 382-6297, Victoria Realty.

YES
WE'VE GOT IT

A cute 3-bedroom house on 2.6 acres in the 4-mile circle. Asking $16,500.
ACT FAST
PHONE F. REDLICK, 477-1555 anytime. University Realty Ltd.

AGENTS
1216 Tattersal now an open listing, price reduced to $16,800.

5 YEARS OLD
$9,300. L-shaped living, dining. Large fenced lot. Plumbed for washer and dryer. Principals only. 388-5665.

GARDNER AGENCIES
899 FORT
EV 5-1448

3 REAL VALUES

FIT AS A FIDDLE
6-room house at 1733 Bay St. New wiring, copper plumbing, automatic oil heat, full basement. $7,500 asking price.

DRIVE BY 2770 SCOTT ST.
6-room home suitable for a family. Automatic gas heat. Asking $9,300.

7 ROOMS — OAK BAY
Here is a real family home, semi-secluded back yard. 4 bedrooms. Near Willows School. Block from beach. Owner transferred. Total price $16,800.

ON THE ABOVE THREE LISTINGS, PLEASE CALL
TED CHARTRES
EV 5-1448

NOW . . . NOW

924 Stafford St., off Lovatt, in the Quadra area.
—White cedar siding
—3 bedrooms, 1 upstairs
—Taxes $208 gross
—Oil and hot air heated
—Plumbed and wired for washer and dryer
—Large kitchen with space
—Living room with wall-to-wall
—Terms, $1,750 down. Balance of $10,000 at 7%, payable at $90 per month.
—Vacant possession.
J. M. JOHNSON
EV 5-7066 ANYTIME

OAK BAY
NEAR WILLOWS
SCHOOL
3 or 4 BEDROOMS
$21,900

Immaculate 3 or 4-bedroom home on a nicely treed lot. Full cement basement with OOM heat. New wiring, copper plumbing. Separate garage. This won't last so don't delay. Call
GORDON MARSHALL
JACK GLOVER
EV 5-1448

SPANISH MOTIF
SEA VIEW

This beautiful well-kept home of 1,700 sq. ft. offers nice location, convenience, semi-privacy, low taxes, little upkeep, room for 2 cars. BEST OF ALL—6 large rooms and 2½ baths. Oak Bay. $5,000 handles. Before it's too late, call
TED CHARTRES
EV 5-1448

SWINERTON
STEWART CLARK
LTD.
808 BROUGHTON ST. EV 5-3481

$775 DOWN
3 BEDROOMS
1½ YRS. OLD
GLEN LAKE

Neat no-step bungalow situated among the firs on ¼ acre, featuring cabinet electric kitchen with large dining area, cosy living room, new O-O-M heat, separate garage and utility room.
Full Price $11,000. Easy terms.
BRUCE COLEGRAVE, EV 5-3481.

SOMETHING
SPECIAL!

NEAR FOUL BAY BEACH—Gonzales. Fine mountain views from this superior 5-room bungalow with APPROX. 1,300 sq. ft. Thru hall. 2 good bedrooms, main BR 16x13, double closets. Lovely large LR approx. 22 ft. long and fireplace. Spacious DR opening via glass doors to a well-secluded and protected view sundeck. Drive in garage, basement, oil heat. Asking $14,700.
Please ask for R. COX, EV 5-3481; res. EV 3-3954.

OWN YOUR OWN SUITE
OAK BAY
SEA VIEW EACH ROOM
WALL-TO-WALL
LUXURY

Lively, uninterrupted sea view. No expense was spared in making this the most beautifully appointed suite in Victoria, tastefully decorated in a most pleasing decor blending with the deep pile carpeting. Large rooms, generous closets and storage space, 2 expensively fitted vanity bathrooms. The kitchen has everything. Quiet, well-managed, 3-storey Oak Bay block, a step from the car to the elevator. Can be handled on convenient terms; might take house in part payment.

ALSO

Three other suites available—4 and 2 bedrooms from $9,750 up. One has a den.
MR. CUSTANCE EV 5-3481, or any of our representatives.

TOWN & COUNTRY
REALTY LTD.
3379 Douglas Street
EV 2-7276

YOUNG FAMILY HOME

An ideal home for the young family at the right price and terms. Dead end street, quiet and nicely fenced back lawn for safety. 2 bedrooms down and large children's room up, full basement, automatic oil, family kitchen and dining room and surrounded with schools. $10,000—$2,000 down. ALAN R. FOSTER. EV 2-7276 or 656-2632.

$800 DOWN $800
VIEW ROYAL $76 P.M.

EXCELLENT TERMS and excellent 5-room white-siding bungalow, CLOSE TO SCHOOLS, STORES AND CATHOLIC CHURCH, yet in treed country area. LOW DOWN payment and EASY MONTHLY PAYMENTS. Don't pass it up. Price $9545. Call Mr. Ludlow, EV 2-7276 or residence EV 3-5101.

VIEW PROPERTIES!

Designed for the utmost in comfort and gracious living are the following:
1. Modern 4 bedrooms, large living room, rumpus room, top quality, SWIMMING POOL and double plumbing. This lovely package overlooks one of the most gorgeous inland views on the Island. Only $29,000.
2. Ultra-modern 3 to 4 bedroom home featuring separate dining room, living room on split level. Swedish modern fireplace. Many other fine features. Lovely view of Swan Lake area. Only $22,000. For details and appointments to view phone F. COLOMBIN, 382-7276, eves. 386-4329.

1 YR. OLD 4 BR.
EAST OF ELK LAKE

Reduced from $26,500 down to $24,750 to move. This tri-level is situated on one full acre of land and has everything that modern living requires today. Spacious (2,000 sq. ft. of living space) with double carport and circular blacktop driveway. In most desirable residential area. Ronald Y. Cannon, 382-7276.

FAIRFIELD REALTY
335 COOK ST.

NEW
NEW

3-bedroom home with full high cement basement in good area. Beautiful panoramic view. With winter's works program off asking price of $17,450 makes this a good buy. 6¼% mortgage. $2,450 will handle. Call Del Hoegi, EV 5-9765 or EV 2-1043.

VIEW OF OLYMPICS

Lovely well-kept 2-bedroom bungalow in a most desirable area. Full high cement basement, OOM heating, well-kept yard with numerous fruit trees. This is a must see at a reasonable price of $15,300. Call Del Hoegi, EV 5-9765 or EV 2-1043.

BYRON PRICE
1314 QUADRA ST. EV 5-2438

VALUE PLUS

I invite you to inspect this spotless 2-bedroom, full basement home in the Doncaster area. Included is a bright kitchen, dining room, fireplace, drive-in garage and immaculate garden and lawns. Offered at $1,300 down or less with full price only $10,973 and monthly payments less than $100. For appointment to view, call
RON SCATTERGOOD
382-3549

FAIRFIELD

Excellent 2+bedroom home, only 12 years old, with full bsmt and oil hot water heat. 18x12 living room and good dining room, drive-in garage. Full asking price only $13,950. Good terms can be arranged.
Norm Middleton, EV 6-6300, 385-2438

EXCLUSIVE
3 BEDROOMS—
2 BATHROOMS

Truly a magnificent home at a price that cannot be approached if construction were started today. A better colonial home in the Gordon Head area featuring many different and attractive building materials plus a large sundeck running the full length of the house. Over 1,310 square feet of finished floor area with an unfinished area for the growing family which will accommodate 2 additional bedrooms and a rumpus room. The house is so designed that the entrance will also lead to these rooms without entering the basement. It has a large living room, dining room, family sized kitchen, 3 large bedrooms and 2 bathrooms.
N.H.A.—$18,500
Byron Price, EV 5-2438

CLASSIC
SPLIT-LEVEL
3 bedrooms — $2200 down

In near new condition, this 1-year-old bungalow has a really big living room 23x14. The dining room leads into a well-planned kitchen featuring built-in oven and range. The master bedroom has its own bathroom and there is rumpus room space in the basement. Excellent value at only $17,950. M.L.S.
J. Murdoch—EV 2-2530

HARRY
FOSTER
LTD.
Opposite "The Bay"
1722 DOUGLAS, EV 2-2101

OAK BAY
$14,500

Situated on a lovely sixty-three foot landscaped lot, this five room bungalow is close to bus and stores. Full basement and automatic oil heat. Priced below assessment. This bears looking into. ANOTHER EXCLUSIVE—For full particulars call Mr. Yelis, EV 2-2101, res. EV 3-1680.

FAIRFIELD
$13,500

Attractive five-room bungalow with lovely garden. Full basement and automatic oil heat. It's a dandy and it's EXCLUSIVE. For full particulars call Mr. Yelis, EV 2-2101, res. EV 3-1680.

$7500
$7500
OVER ½ ACRE!!
QUADRA ST. SURPRISE
HOUSE!!
(Low Down Payment)

This is a dandy house for starting outers—or retired people who are full of ARTISTIC trends. It's a beautiful piece of land—very secluded—with large trees around—much in need of landscaping—and the house is in need of some artistic frills outside—but is most pleasant inside. There is a nice living room with a fireplace, good floors, little dining room, compact kitchen, bathroom, utility, and two bedrooms up a wiggly staircase. No basement, but good wiring and general construction. Building about 15 years old. A large old fashioned verandah would make this home look like Aunt Sarah and Uncle Dudley's cottage. It's a wonderful buy for a handyman. Please call Mr. Stothers, EV 2-2101 or 656-3299 evenings.

C. N. MONTAGUE
CO. LTD.
1026 Blanshard at Fort EV 5-3318

UPLANDS

One owner—hot water heat—5 beautiful rooms—Youngstown kitchen—range and refrigerator—beautifully landscaped lot with sprinkler system. All in immaculate condition. Ideal retirement home. Close to golf and University. Asking $25,500, clear title—very easy terms. Mr. Betts, EV 4-9818, EV 4-2498, exclusive.

1.2 ACRES
NEAR ROYAL OAK
$1500 DOWN — $80 P.M.

Charming country home of 5 rooms, utility, carport, separate studio-workroom, situated amidst fruit trees, berries and flowers. Suitable for horses. Price $13,650.
Guy Seymour, EV 4-9818, 479-4088

VIEW OF OLYMPICS
WARREN GARDENS
4-5 BEDROOMS
5¾% MORTGAGE

Fairfield 9-yr.-old, EXTREMELY SPACIOUS (approx. 2,300 sq. ft. finished) tri-level. 21'x18' LR, FP, planter, guest size DR, spacious kitchen, loads of cabinets. Plbd. for W/D. 2-car port. OOM, rumpus rm. 2 bathrms.
Full Price $26,500
Ruth E. Hutcheson
EV 4-9818, GR 8-3596

GORDON HEAD
4 BEDROOMS

Cathedral ent., 20x16 LR, FP, sep. DR, rumpus rm, FP, 2 bathrms. Full bsmt. Oil-o-matic, charming garden and patio. 4 years old.
Full Price $19,500
Ruth E. Hutcheson
EV 4-9818, GR 8-3596

RITHET
CONSOLIDATED
LIMITED
Est. 1871 706 Fort Street

GLANFORD AREA
GREATLY REDUCED
Owner transferred
Clear Title

8 years old. 20 x 13 living room with fireplace, new fire screen, fire pot, drapes and blinds. Through hall, 4-pce. bath with shower curtains. 2 bedrooms. The dinette kitchen includes electric range and is bright with casement windows. Closed stairway to full basement. Laundry tubs plumbed for automatic. Auto oil heat, new inside tank. Nicely finished basement room. Cement drive. This is a sound investment. Priced for quick sale. $10,500. Good terms. Call Edw. C. Clark, EV 2-4231 or EV 2-6326.

150 HOUSES FOR SALE

OAK BAY REALTY
FOR OAK BAY HOMES

OAK BAY
ESTEVAN AREA

Close to Willows School, this exceptional stucco home has 3 bedrooms, 20x15 living room with fireplace, spacious dining room, bright kitchen. Full basement with spare room. New package oil unit, drive-in garage. Easy to maintain garden with fruit trees. Extra space to park boat, trailer, etc., off back lane. Good value at $16,900. To view contact C. G. GIDDY, EV 5-7707 anytime.

ON A QUIET STREET IN CADBORO BAY

See this 2-bedroom, white siding bungalow. Pleasant living room featuring a modern brick fireplace. Large, bright kitchen, ample cupboard space with exhaust fan over the stove. Dining area and utility room both conveniently located just off the kitchen. 4-pce. tiled bathrm. Thru hall. Hardwood floors. Oil hot water heating. Attached garage with storage space and working area. This is a no-basement, ideal retirement home. Only a few steps to a well-cared for, completely landscaped lot, complete with small greenhouse. Just a few minutes walking distance to shopping centre, United and Anglican Churches, bus, park and beach. Full price only $12,900. To view, call Mrs. D. R. McLeod, EV 5-7707, anytime.

$13,900
SOUTH OAK BAY

This attractive 3-BEDROOM TUDOR home is situated conveniently to transportation, shops and schools. There is a good sized living room with fireplace, separate dining room and kitchen with eating area. In full basement is an EXCELLENT RUMPUS ROOM. Automatic oil heat. Drive-in garage. EARLY POSSESSION may be had. Price reduced to $13,900. Call C. G. GIDDY, EV 5-7707, anytime.

OAK BAY
$13,200

An attractive family home in a good location close to schools and transportation. Large living room with open fireplace, family-sized dining room, 2 bedrooms and den or third bedroom, bright cabinet kitchen and 4-pce. bathroom. A full high basement with package oil-o-matic heating and drive-in garage. A nicely fenced back garden makes this an ideal home. Good terms can be arranged. Call A. F. Gower, EV 5-7707 anytime.

SOUTH OAK BAY
3 BEDROOMS

This recently modernized three-bedroom home on a quiet street in South Oak Bay is a real buy and easily financed at $14,900. The large living room with fireplace, dining area and bright modern kitchen are in tip-top condition, clean and sparkling. There is a 4-piece tiled bathroom on the main floor with a 2-piece washroom and additional bedroom or rumpus room in the fine high basement. The fully-fenced garden, easy housekeeping arrangements, and proximity to schools make it ideal for a young family. For further information please call J. W. Ritchie, EV 5-7707 anytime.

ATTRACTIVE SEMI-BUNGALOW WILLOWS BEACH
$17,950

A charming home, in a much sought after locality near the Beach and close to shops and schools. The entrance and through halls serve the attractive living room with fireplace, large dining room, kitchen with breakfast nook, 2 good bedrooms and 4-pce bathroom. Above are 2 further bedrooms. The full basement has 2-pce washroom, drive-in garage and oil furnace and electric hot water tank. A delightful garden surrounds the house, with seclusion at the rear. Fine for the family, or for the retired. Clear title. Full price $17,950. Call R. Reynolds, EV 5-7707 anytime.

MEARS & WHYTE
OAK BAY REALTY LTD.
2198 OAK BAY AVENUE

BROWN BROS. AGENCIES LTD.
1125 Blanshard Street
EV 5-8771 Anytime

NESTLED IN THE STATELY OAKS OF CHRISTMAS HILL
966 WOODHALL DRIVE (off North Quadra)
FIVE BEDROOMS
2 SETS OF PLUMBING
DOUBLE SIZED LOT
MAY BE SUBDIVIDED

Well-designed 1½-storey residence with 1800 sq ft of living area. Well maintained with quality workmanship throughout. Gracious entrance hall. French doors lead to spacious LR with large fireplace flanked by built-in bookcases with LEADED GLASS DOORS, separate guest size DR with French doors; kitchen with ample cupboard space, two large bright bedrooms, and a four-piece bathroom complete the main floor. Beautifully finished floors with decorative insets. Upstairs consists of two 12'x15' bedrooms with large walk in closets, one small bedroom and two-pce bathroom; HIGH DRY BASEMENT, drive-in garage accommodates car, boat and trailer. OIL-O-MATIC HOT WATER HEATING, copper piping throughout, plumbed and wired for washer and dryer with extra circuits. EXCEPTIONAL BUY at $19,900. EXCLUSIVE LISTING. Please ask for Mr. Lawson, EV 5-8771 anytime.

OAK BAY
SIDE-BY-SIDE DUPLEX
THREE BEDROOMS EACH SIDE

GOOD TERMS AT $28,900

This modern oil heated duplex is situated on quiet hilltop with panoramic views of sea, mountains and city. Beautifully placed on two lots in park-like setting with lovely landscaped grounds. Excellent condition. Well constructed with attractive floor plan. For appointment to view call GEORGE THORNELOE, EV 5-8771 anytime.

CLARKE & WALLACE
Realty Ltd.
620 Broughton St. EV 5-8794
Across from Eaton's Car Park

OAK BAY SOUTH
NOT TOO LARGE
NOT TOO SMALL

But just right for a retired couple. There are 5 rooms and bathroom, full basement with panelled room, drive-in garage and oil heat. Located on quiet well-treed street near sea and Windsor Park. The garden is easy to care for and fenced giving seclusion. The house is now rented until Aug 30/65. Please do not disturb tenants. For information call Mr. Clarke, EV 5-8794 or EV 2-8617.

Victoria Construction Ltd. takes trades on Custom-Built houses. Phone Mr. Jones, EV 4-8112 or GR 9-1308 for full particulars.

---

3 BEDROOM HOME ON A LARGE lot has seperate garage and shop, owner moving from area. 656-3672.

BY OWNER, ARCHITECT-BUILT, 5-room bungalow, South Oak Bay, delightful setting. 384-4907.

3-BEDROOM HOME, BASEMENT suite, 2 lots, 913 Walker. EV 4-6866.

TO BE MOVED, 3-BEDROOM house, 30x40, offers. 656-3308.

---

150 HOUSES FOR SALE

B
O
O
BOORMAN
M
A
N
INVESTMENT CO. LTD
1111 GOVERNMENT STREET

ESQUIMALT COTTAGE
EXTRA BUILDING LOT

A darling little well-built 2-bedroom home in absolutely immaculate condition with a very lovely garden. Ideal for a retired couple or the young family to live in while they build in their leisure time on the extra lot. This home is situated on a very good residential area of Esquimalt.
FULL PRICE $16,900, TERMS
House and Extra Lot
Mrs. Browne, 383-7124 anytime.

OAK BAY—WILLOWS

This charming 1½-storey home must be sold due to owner's sickness. Immaculate throughout, it offers entrance hall, large living room, separate dining room all with excellent oak floors, 4-piece bath, cabinet electric kitchen, 2 good-size bedrooms, and extra bedroom in good dry basement, automatic furnace, low heating costs, separate garage, on attractively landscaped lot. There is good value here.
ASKING $13,000
C. Warren, 383-7124 anytime

DRIVE BY
3895 CEDAR HILL RD.

Isn't it immaculate? Notice the carefully manicured garden with 11 fruit trees and expensive shrubbery. And when you see the inside with me you will find it just as enticing with two bedrooms, spacious living room (oak floor), full high basement with just the smartest rumpus room around. Must be sold at once.
ONLY $12,700
Excellent terms to approved clients
Phil Simpson, 383-7124 anytime.

OAK BAY

Large living room with fireplace, dining area, 3 bedrooms and extra room in basement. Low heating costs. Large lot on quiet street.
Mrs. Cross, 383-7124 anytime.

ROCKLAND SEA AND MOUNTAIN VIEW

3 lovely bedrooms, large living room with dining area off, cabinet electric kitchen with utility off. Completed rumpus room large enough for the whole family. Beautifully kept grounds with two-car garage.
ASKING $22,900
F. Marshall, 383-7124 anytime

LOW DOWN PAYMENT EASY TERMS

A delightful gem, beautifully landscaped, 4/5 of an acre, in a much sought after area. Large living room, dining room and panelled den, all have a magnificent view of city, sea and mountains. Charming kitchen and 2 or 3 large bedrooms. Secluded patio, double garage. See this new listing now.
ASKING ONLY $26,000
Mrs. M. Warren, 383-7124 anytime.

VICTORIA REALTY LTD.
716 View St. EV 2-9145

"OPEN HOUSE"
444 WALTER AVE.
1-3 p.m. 7-9 p.m.
Wed. Thurs. and Fri.

Spacious, well planned, 2-bedroom home with L-shape living-dining room. Large, bright kitchen has roomy breakfast nook. Very convenient utility room. OOM furnace. Oak floors throughout. Few steps. 9 years old. Easily kept lot—all in good clean condition. Wilf Neal in attendance. EV 4-8177 or EV 2-9145.

SHELBOURNE SHOPPING AREA

A new 3-bedroom home on a dead-end street with ample room for parking an additional car or boat (where you can work on it in the winter time). Close to Doncaster St. School. Has full basement, plumbed for additional toilet, open stairway plan. Payments on this safe street home are only $120 P.I.T. per month, with $1,700 down. Ready to move into now. Ask for John Dunick at EV 2-1971 or EV 2-9145.

3 BEDROOMS
FULL PRICE $11,950

Cosy, on quiet street, with large cabinet kitchen, roomy living room and 4-piece bath. Full basement, drive-in garage, oil heat. Mr. Wright, EV 2-9145, or Mr. Wass, EV 2-1661, office EV 2-9145.

TUDOR STYLE — NEW N.H.A. HOME

3 bedrooms, dining room, living room and cabinet kitchen. This is a superior built home with sundeck and situated on a dead end street. Cedar Hill Road area near shopping plaza, bus, and schools. This home is well worth viewing. Only $1120 down. W. McMahon GR 7-1456, or R. O. Ney, EV 4-9408.

ESQUIMALT

WITH OR WITHOUT

the "modern-as-new" furnishings, is the opportunity you have when you purchase this spotless, well-maintained, 2-bedroom bungalow offering large living room with fireplace, spacious bright kitchen, separate garage. Neatly fenced grounds on a quiet street, yet close to shops, schools and bus.
$9000 (Without)
with terms. For an appointment to view call

MARY FRASER
Bus. EV 2-8117 Res. EV 5-4326
Newstead Realty Ltd.

ESTATE SALE
IMMACULATE CONDITION

This cute little bungalow has been redecorated inside and out. Cosy living room and separate dining room. Bright, cheery kitchen and 2 bedrooms with spare bedroom or office in basement. The garden is so private you feel as though you have your own estate. Full price $11,500 with low, low down payment. Phone EV 3-4281.
WILLS OF WHITTOMES
J. H. Whittome & Co. Ltd.

FAIRFIELD
2 BEDROOMS

Plus one in the basement which would make an excellent den or playroom. Large living room with fireplace. Dining room separated from the living room by leaded French doors. Oil hot-water heating, drive-in garage, and separate basement utility room. Nice lot, bordered by flowering trees. Full price $14,000 with terms. Call Elwood Nault, EV 2-8117 or 382-8128.
Newstead Realty Ltd.

LEAVING PROVINCE
Reduced over one thousand for quick sale.
2-bedroom home, 5 years old. Beautiful district, close to schools and Shelbourne shopping centre. 3695 Ophir. Phone 477-6780.

VIEW ROYAL EXECUTIVE HOME near schools, churches, and stores. Ideal location on waterfront, 3 bedrooms, living-dining area, fireplace, modern kitchen. Finished recreation room, double plumbing. Full price $20,000. 479-6343.

New—N.H.A. Home
BY BUILDER—SIDNEY
3 Bedrooms, carport and sundeck. Phone 656-2601

TWO BEDROOMS, NON BSMT. Gordon Head area, 5 years old. $1,000 down, $98 P.I.T. 386-6866.

3-ROOM HOUSE, TO BE REmoved from property. Offers. Phone EV 2-9734.

---

150 HOUSES FOR SALE

FINANCIAL SURVEY LIMITED
1324 Government Street
EV 4-5938

BEAUTIFUL GORDON HEAD

A dreamy long, low rancher with 3 bedrms. and large family rm. sliding doors to cement patio on large, well-landscaped corner lot. The ideal home for university students or faculty. Open to offers and terms at the full price of $18,900. Drive by 1874 Cass Marcia Crescent.

HANDY TO JUBILEE HOSPITAL

A 2-bedrm dream home with large living rm. with fireplace and oak floors. Lge. cabinet electric kitchen. High basement professionally finished and panelled. Large well-landscaped lot. Full price with terms—$12,900. Drive by 1626 Gladstone. For appointments to view phone—

ERIC PORTER
384-5938 — 656-3496

WHY NOT LIVE RENT FREE?

SIDE-BY-SIDE DUPLEX, BURNSIDE-TILLICUM AREA. Close to transportation and shopping. 2 bedrms., sep. O-O-M heat. Only 5 yrs. old and in immaculate condition. Live in 1 side—rent the other for $85. Try your offer and down payment on full price of
$16,400

OAK BAY SIDE-BY-SIDE STUCCO DUPLEX, 2 bedrms. each side. Full high basement, 1 with finished rec. rm. and bedrm. Sep. O-O-M furnaces and drive-in garages. Lge. corner lot close to all conveniences and schools. Try your offer on full price of $21,000.

ERIC PORTER
384-5938 — 656-3496

MOREY
&
JOHNSTONE LTD.
1126 Gov't. opposite Eaton's
388-4294 day or night

OAK BAY

Older home, could be 5 bedrooms (or convert to duplex). New wiring, new hot water tank and automatic oil furnace; bathrooms down and up. Lots of work needed here. Priced to sell on terms or cash $9,000. View by appt. only.
LOGIE DUNN

SPLIT LEVEL

Excellent family home. 3 bedrooms, 8 years old. Oak floors, large living room. Good-size dining area. Roughed-in rumpus room. Large well-kept lot, fenced-in rear. O-O-M heat. Cabinet kitchen.
TRY THIS AT ONLY
$14,800
To view phone Don Hannah at 388-4294.

DOUGLAS HAWKES LTD.
817-A FORT ST.

IS DIFFERENT

3 or 4 bedrooms plus den. Fairfield home, large living room, hardwood floors, fireplace, 12x14 dining room. High cement basement, oil heating. Located on 50'x120' lot. Separate garage. Low down payment, easy terms. Asking price only $13,950. Immediate possession if required. To view call Stan Rosyto 384-7128 or 384-8104 after 5:30 p.m.

CEDAR HILL
IMMEDIATE POSSESSION

3-bedroom home, large living room with open fireplace and wall-to-wall carpet over oak floors. High basement with partly finished extra room. Drive-in garage. See this one inside and try your offer. Call Stan Rosyto 384-7128 or 384-8104 after 5:30 p.m.

BUILD WITH STUBBS CONSTRUCTION

EFFICIENCY OF OPERATION IS THE KEY TO LOWER PRICES IN THE HOUSE CONSTRUCTION BUSINESS

Guaranteed quality workmanship with 20 years of experience to back it up. A price on your plan with no obligation. Many plans to choose from. Lots available in most areas. As low as $400 down plus owner participation.

Call my Consultant now
Low Mullins
EV 3-7206 656-2076 Home
Town & Country Realty Ltd.

BE WISE
BUY NOW

When the schools close more people will start looking for houses to settle for the new school season. These people will be your competitors. You have more to choose from now and the price is minus $800. W-W homes. Phone today to show you our 3, 4, 5-bedroom homes in the best locations. No obligation! It will be a pleasure to serve you. Kasapi Construction Co. Ltd., 3080 Douglas Street, 384-8191.

BUY DIRECT AND SAVE
Presently under construction
EMERALD PLACE (off GARNET)
1741 GARNET
1802 ALDERWOOD
2881 CEDARWOOD
REESON AND PINCH HOMES
384-2469
BUILDERS AND DESIGNERS

MARIGOLD

MODERN STUCCO bungalow on an ELEVATED VIEW LOT. Seven year old home is IMMACULATE. Lot is LANDSCAPED. Two LARGE bedrooms. Eight foot basement, LIGHT and BRIGHT FOR FURTHER use when needed. Will go for $1,000 DOWN.
DON ROBERTSON, 383-6207
VICTORIA REALTY LTD., 388-9145

CADBORO BAY
2 Blks. to Beach
Attractive modern 2-bedrm. home, 20 ft. living rm., 9x10 dining rm., cab. kit. with extra cupboards and counter space, colored bathrm. fixtures. Full bsmt. with spacious drive-in garage. Attractive secluded garden with 90 ft. frontage. Price $16,300.
C. H. HOLLAND REAL ESTATE
620 View EV 3-8834 or EV 4-9480

OAK BAY
Willows area toward Uplands slope. Wonderful family bungalow, 3 bedrooms, large living room with fireplace, separate dining room, cabinet electric kitchen, beautiful condition. Full basement, oil heat. Quiet location and street. Floor area 1,457 sq ft. Clear title. Terms available. Full price $17,000. Please call Ted Graves at EV 5-1448 or EV 3-9813. Gardner Agencies Ltd.

HEY, LOOK ME OVER

You'll like what you see. 3-BR home on a quiet cul-de-sac, full bsmt with rec rm space, fenced garden, near 3 schools and Uvic. Priced for quick sale at $14,500. Mrs. Fraser, Colony Home Sales, 386-3231.

SEE THIS ONE

Two-year-old, 3-bedroom split-level, 22-ft living room, large kitchen, 2-pc bathroom off master bedroom. You can't duplicate this home at $15,900.
NEIL A. FRASER
388-5048 750 Pandora

UPLANDS, 3190 DUNLEVY
1,445 sq. ft. L-shaped living room-dining room with raised fireplace. 2 bedrooms plus one down. Kitchen nook and utility room. Large vanity bathroom and 2-piece down. Rumpus room area. Workshop area. Double outside garage on lane. Clear title, by owner. $29,000. EV 4-9253.

JAMES BAY, $300 DOWN. LIVE rent free. 2-bedroom suite for owner. 388-5888.

---

150 HOUSES FOR SALE

UNIVERSITY REALTY
3639 SHELBOURNE ST.
477-1855

OPEN HOUSE

1472 BANFF PLACE
TODAY, 6-8 P.M.

PRESTIGE RESIDENCE
4 BEDROOMS, 3 BATHS
$30,800

IN ATTENDANCE
GEORGE STRICKER
RES: 382-4154

FAIRFIELD
$1200 DOWN

3-bedroom family home only 4 blocks from the sea. Featuring also a nice garden with a small tea house. Automatic oil heat, new wiring and plumbing. Full price only $10,900. To view please call Mr. Stricker
Res: 382-4154

HERE'S A BARGAIN
ONLY $16,900

Completely remodelled! 3 bedrooms, 2 bathrooms, living room with fireplace, SEPARATE dining room, modern electric kitchen with LOTS OF cupboards, cement basement with O-O-M heat, HEAVY wiring and copper plumbing. LARGE LOT with fruit trees, ON SEWER, LOW TAXES. Close to all schools, bus and shopping centre!

Terms are available! Exclusive with MR. HEGEN of Newstead Realty Ltd., EV 2-8117; Eves, EV 3-8866.

OAKLANDS
Trouble-Free, Easily-Maintained Older Home

2-Bedrm Bungalow, living rm, dining rm, basement, Oil-O-Matic heat. Large fenced lot with fruit trees. Much renovating done. Just needs paint to make it completely livable. Low taxes. Try your down payment. Phone Barbara Hunt, Colony Home Sales, 386-3231 anytime.

"COLWOOD"

The best $6,900 value in a retirement bungalow or batchelor hideaway in Colwood!!! Four years old and designed for easy living. Call DON HARVEY LTD., 388-6161.

YOUNG COUPLE OR RETIRED

OWN YOUR OWN — SAVE MONEY
Very cute and livable home. English country garden setting at 1572 Hawthorne St. $3,000 down. Full price $9,900. Call Ted Chartres at EV 5-1448, Gardner Agencies Ltd.

NEW NHA
FRANK ANNIS CONST. LTD.
2 at $16,075 not over 1,300 sq. ft.
1 at $15,965 almost 1,300 sq. ft.
EV 4-1300

COLWOOD, 397 RIDLEY DRIVE
New 2-storey family home. Contemporary Colonial design, 2,000 sq. ft. plus double carport and storage area. $19,400 net. Close to schools and shopping. Ridley Brothers Development Co. Ltd. Better homes and building lots in the Colwood-Metchosin area. 478-2856.

PATRICIA BAY
Across the road from the beach. 2-bedroom cottage, warm safe beach, unobstructed view. Ideal summer home or retirement. Needs some repairs. Terms at $8,500.
Gray Lorensen 652-2165
Colony Home Sales Ltd. 386-3231

---

3 BEDROOMS, MANY EXTRAS. New N.H.A. Quadra area. $900 could handle. University. As low as $900. Builder, 384-7083.

FOR CHEAPER TAXES AND better living, see Grant & Jenkins of Langford. GR 8-1729

---

151 COUNTRY HOMES AND PROPERTIES

$21,900 (TERMS)
COUNTRY ESTATE
NEAR SIDNEY
APPROX. 10 ACRES
PLUS 5-RM. FULL BSMT
SEMI-TUDOR STYLE HOME

Secluded location. Level, fenced and cross fenced fertile land, mostly cleared. Ideal for horses, cattle, poultry, berries or hobby farm. Numerous fruit and native trees, barn, poultry house, etc. The land is already subdivided into 2 parcels and could be sold separately by purchaser if unable to handle all. This is an exceptionally well priced country property in the Sidney area offering considerable future appreciation. To view phone Mr. Seeber, 384-5045 or res., 385-2975. An exclusive listing. Financial Survey Ltd.

WOODED WONDERLAND

¾-Acre of treed seclusion surround this 2-bedroom, full basement home with OOM heating: many, many extras, wood panelled living and dining rooms, bright electric kitchen, large garage and only 6 years old, in the Metchosin district. Just $16,300.

Mrs. J. Waldron, GR 9-7288
Sheila M. Trapp, EV 2-1799
Colony Home Sales
EV 6-3231

LITTLE HOUSE

LOT OF PROPERTY

2½ Acres — 2 Bedrooms
$4,900 — Call now

Sheila M. Trapp, EV 2-1799
Mrs. J. Waldron, GR 9-7288
Colony Home Sales,
EV 6-3231.

— BRENTWOOD PROPERTIES —

Several small farms at attractive prices.

Several new homes, priced right for sale.

BRENTWOOD PROPERTIES LTD.
652-1141 652-2166

WE HAVE A GOOD SELECTION OF ½-ACRE V.L.A. LOTS AVAILABLE

GORDON HULME LTD.
Open Monday to Saturday
Sidney (by the bus depot) 656-1154

SOOKE
2 new 3-bedroom homes. Cabinet electric kitchen. Utility, plumbed for washer-dryer. Good size living room. Choice of oil or electric heat. Close to shops, bus and schools. Only $12,950. Terms. Phone Mrs. Goldie, 642-3428, office 478-9823. Condor Realty Ltd.

1191 CLARKE RD.
Gracious Colonial 3-bedroom home, lovely wood grain, kitchen in natural wood finish, full basement, oil-o-matic heat, and fireplace, country setting, fruit trees, large lot, barn and outbuildings. Brentwood Bay. Terms reasonable.

Your Brentwood Realtor
Price Davies Agencies
652-1412 652-1800

Someone is looking for the items you no longer need. A classified ad can put you in touch with a buyer.

---

152 WATERFRONT PROPERTIES

SHAWNIGAN LAKE FRONTAGE
7¼ ACRES ON WEST ARM

An opportunity for a fortunate family to acquire one of the finest properties on Shawnigan Lake. Over 430 feet of lake frontage facing south and southwest giving warm swimming and the very desirable late afternoon sun. The sandy beach has a gentle slope which allows paddling in safety for the smallest children. Older children can dive off the promenade around the boat house. The 25'x28' boathouse accommodates two large boats and storage for water skis, motors, etc., etc. The seclusion provided by screening effect of 7¼ acres of forest is all you would expect. The 12-room lodge, and the guest cottage cannot be seen from the main road. The all weather lodge has ample accommodation for a large family with lots of friends—7 bedrooms, a covered veranda, 40' long. An ample kitchen, a dinette area and a proper dining room. The 21' living room and the den both have fireplaces. Full price $43,000. For further information and appointment to view, please call D. G. Whyte, EV 5-7707 anytime. Mears & Whyte Oak Bay Realty Ltd.

WATERFRONT SECTION GULF ISLANDS

Choice waterfront and semi-waterfront lots. Ideal for vacation cottage or speculation. Protection and Gabriola as well as other Islands. From $1,000 with $16 down $16 monthly for waterfront to $2000 with $6 down $6 monthly. Write: (for free brochure)

Ken Gogo,
Nanaimo Realty Co. Ltd.
17 Church Street,
Nanaimo, B.C.
or Phone SK 4-2811.

OCEAN LOTS
SHIPS POINT SUBDIVISION
$8.50 to $39.50 down

Located 20 miles south of Courtenay opposite Denman Island. Safe level beach for children. Trees left for privacy. Ideal summer or retirement lots. We can finance your summer cottage. Lots priced from $850 to $3950 each. For brochures, contact Frank McLaughlin or Jack Coates, c/o Nanaimo Realty Co., 17 Church Street, Nanaimo, B.C., or phone collect 754-2311.

SHAWNIGAN LAKE
135-FT. FRONTAGE
A most picturesque property situated on the sunny east side. Trees surrounding studio-type cedar log cabin and garden, offer seclusion from road and adjoining property. Fireplace in beamed-ceiling living room. Wharf and safe beach. Furnished and ready for the summer. $12,700, terms. See our signs near girls' school or phone 656-2608 or 592-6037. Open house Friday 'til Monday, 1-8 p.m.

SECLUDED WATERFRONT

Five secluded acres of parkland, with 1000 ft. of intriguing shoreline. Level acres sloping gently to interesting coves and beaches, native flowers and trees surround a charming family home with SOUTHERN EXPOSURE, and city water too. $73,000 with terms. Phone A. R. Foster, 382-7776 or 656-2608.
Town & Country Realty Ltd.

---

153 WANTED TO BUY HOUSES

C. T. M. OR CASH

I need a 3-bedroom home in or near Esquimalt—up to $17,000.

I also need 2 or 3-bedroom home near Blenkinsop. Up to $13,000.

2-bedroom home in Gorge or Marigold. $9,000.

Also I have several clients for a "Fixer Upper" and some with $1,000 down. Please call Mr. Vining, EV 3-2161, res. GR 9-5788.
Harry Foster Limited

12 CALGARIANS

were interviewed by me last week while I was in Calgary — they all plan to move out to the Coast. Their needs are homes from $12,000 to $35,000. Is yours one that I don't know about? Please give me a dingle as soon as possible — I want to satisfy these folks. I'll drop around and see you immediately. Dial 386-6161 anytime.
Ask for John Molyard
Northwestern Securities Ltd.

ALL CASH

For good 4 or 5-BR, full basement, home in Margaret Jenkins school district. Please call Ron Black, Morey & Johnstone Ltd., 388-4294.

NO IFS, ANDS OR BUTS—I WILL make a cash offer on your RENTABLE home regardless of condition or location. Phone my agent, Mr. Hodgson, at EV 5-0828 or EV 2-8117 today for fast action. Newstead Realty Ltd.

I WILL BUY YOUR 2- OR 3-BEDroom home immediately for cash, if it's suitable for rental purposes. For fast action call my agent, Elwood Nault at Newstead Realty Ltd., EV 2-8117 anytime.

WANTED, 3-BEDROOM MODERN bungalow (or 2 and 1 in basement). Must be close to school. July-August possession. Client has cash. EV 4-9827 anytime. S. Hargrave, Realtor.

NEEDED: 5-ROOM HOME IN FAIRFIELD, $14,000 to $16,000 CASH. CALL TED CHARTRES AT GARDNER AGENCIES LTD. PH. EV 5-1448.

WANTED—2 BEDROOM HOME. Close in. Oil heat. Close to shops and transportation. $4,000 to $5,000 cash. Phone 478-1465.

---

154 PROPERTY FOR SALE

80 ACRES
EAST SOOKE

with plans for subdivision of 1-acre lots all fronting on road. $6,000 will handle.

11 ACRES
LANGFORD

Choice land for subdivision. Only $1,650 per acre.

HALF ACRE
SAYWARD ROAD

Beautifully treed lot, offers view and seclusion, suitable V.L.A. $4,200 with terms.

30 ACRES
CENTRAL SAANICH

Choice farm land with good buildings. Presently operated as dairy. Make excellent berry farm. Asking $4,000 with terms.

Ph. Morris Lund, 386-3086 or 479-6000
ISLAND HOMES LTD.

CORDOVA BAY HEIGHTS

OVER ONE-HALF ACRE, LOVELY SEA VIEW. ALL CLEARED. THE FINEST LOT ON THE RIDGE BETWEEN ELK LAKE AND THE SEA. COULD BE V.L.A.
$5,000
Mr. Davies, EV 5-8104 anytime.
Douglas Realty Ltd.

---

2 ROCKY, TREED LOTS—TOTAL 2.25 acres with 291 ft. frontage on paved road, city water available. Langford area. Sold together, $500 down at $3,300.
25 ACRES OF BEAUTIFUL PARKland, 5-mile circle. Make a good holding or country estate. Easy terms at $27,000. Call GEORGE CHAN or FRED BERGMAN, at EV 5-6741. Northwestern Securities Ltd.

BY OWNER—ONE OF ITS KIND in new Rockheights area, Esquimalt. Panoramic view of city. Sheltered from prevailing wind. Fully serviced. Lot 3 approximately 80x120. Mathison Place, $5,975. EV 5-5010.

LARGE SECLUDED LOT, LOcated in a choice area of
ESQUIMALT

SEAVIEW LOT

with 207' frontage, sewer, water, terms. Phone 383-5480 (5-7 eves.).

V.L.A.
Outstanding ½-acre view lot in the Keating area.
MRS. BAXTER
EV 5-3428, anytime.
P. R. Brown & SONS LTD.

Turgoose Point, level seaview lot, one-third acre, only $3,300. Terms available.
Phone Frank G. Newton, 477-1855 anytime
University Realty Ltd.
Shelbourne Plaza

---

154 PROPERTY FOR SALE

WATERFRONT LOT
Ten Mile Pt. — Last of its kind in secluded area. 50x190. $7,280. 1,000 sq. ft. minimum. Terms if desired. Mr. Harris, GR 7-1198, C. G. Heisterman & Co. Ltd., 383-4161.

MARINE DRIVE
GORDON HEAD SUBDIVISION
Sea view lots $3,750 $4,000. Locate in this choice area on Marine Drive. GEORGE THORNELOE—EV 5-8771
Brown Bros. Agencies Ltd.

WANT TO BUY A WHOLE BLOCK of James Bay property with 344 feet of street frontage only two blocks from Belleville? Then call Don Bacon, J. H. Whittome & Co. Ltd., EV 2-4855.

GOOD N.H.A. LOT, BETWEEN Quadra and Cook, storm and sanitary sewer. Can build spec. home. Some rock. $2,500 full price. Phone GR 9-1308.

---

1 ACRE SEA VIEW PROPERTY. Close to the Experimental Farm. $3,900. Low down payment. Phone 656-2801 (eves.).

---

3 VIEW LOTS IN THE SHELbourne Plaza area. Close to all conveniences. 386-6830.

CLEARED LOT IN FAST GROWING area of Saanich. 77x120, $2,350. Miss Fraser, Colony Home Sales, 386-3231.

---

2 TO 4 ACRE LOTS, METCHOSIN, most with excellent sea view. Terms, 478-3128.

IN GLEN LAKE AREA, 75x150, nicely treed lot. GR 8-4580.

Lovely Many Ways

by Laura Wheeler

Look closely! Pineapples look like petals—so dainty set off by mesh scallops.

One lacy 12-inch square makes a lovely doily or mat —join 3 for a scarf, more for an heirloom cloth. Pattern 530: crochet directions.

Thirty-five cents in coins (no stamps, please) for this pattern to Laura Wheeler, care of The Daily Colonist Needlecraft Dept., 60 Front Street West, Toronto, Ont. Print plainly pattern number, your name and address.

1965 Needlecraft Catalogue —200 designs, 3 free patterns! More to crochet, knit, sew, embroider. 25c.

"Decorate with Needlecraft"—fabulous, new book packed with 25 patterns for top decorator accessories shown in 5 idea-filled rooms. Applique co-ordinates, pillows, wall hangings, more. 60c.

Send for superb Quilt Book —16 complete patterns. 60c.

Sunbeam-Slim

9479
10—18

by Marian Martin

Summer's sheath is shapely in a new way—insets curve a waist more willowy than we've seen in many seasons! Ring band neckline, soft bow add to its (and your) charm.

Printed Pattern 9479: Misses' sizes 10, 12, 14, 16, 18. Size 16 takes 3 yards 39-inch.

Forty cents (40c) in coins (no stamps, please) for this pattern. Print plainly size, name, address and style number.

Send order to Marian Martin, care of The Daily Colonist, Pattern Dept., 60 Front Street West, Toronto, Ont.

350 spring designs plus one pattern free—any one you choose in new Spring-Summer Pattern Catalogue. Send now for biggest pattern book bargain ever! Only 50c.

---

155 PROPERTY WANTED

WANTED

ACREAGES! SUBURBAN PROPERTIES AND FARMS. I HAVE CLIENTS WAITING FOR THESE SPECIFIC PROPERTIES. I SPECIALIZE IN SUBURBAN SALES. PLEASE CALL ROY McGILLIVRAY, 388-4294 OR EV 3-6087.
MOREY & JOHNSTONE LTD.

CASH FOR YOUR ACREAGE OR LOTS
We promise business if the price is right. Phone Kasapi Construction, 388-6191.

WANTED BUILDING LOTS AND ACREAGE. CALL E. J. BUTLER, EV 5-4108, ANYTIME.
OLYMPIC HOMES LTD.

WANTED, LOT WITHIN 1 MILE circle Jubilee Hospital. GR 7-2084.

SAANICH SEWERED LOTS
GILMOUR CONST GR 7-1608

---

156 ACREAGE FOR SALE AND WANTED

WANTED AT ONCE

20 to 80 acres in Sooke area with older type large home. Must have either city or well water. Seclusion preferred. Phone Ken Lowndes, EV 2-9145 or EV 2-7619. Victoria Realty Ltd.

MALAHAT
28 ACRES

Just listed, near Shawnigan Lake Cutoff — Full asking price $22,300.
DICK JAMES, EV 5-2481
Swinerton, Stewart Clark Ltd.

WANTED

ACREAGE — ALL TYPES, LARGE OR SMALL, WITH OR WITHOUT HOMES—FARMS, LOTS, etc. Quick service. Call GEORGE CHAN or FRED BERGMAN, EV 5-6741.
Northwestern Securities Ltd.

SIDNEY, 2 ACRES, 400' FRONTage. Can be sub-divided. Sewerage and water. 382-6647 after 6 p.m.

---

3 ACRES SUITABLE FOR LARGE semi-country residence. $10,000 cash. GR 9-3991.

2.65 ACRES, 3960 OLD WEST RD. $700 down, balance at $40 per mo. Full price $4,200. GR 9-6087.

2, 3 and 10 ACRES — 6 MI. circle. Phone EV 2-5048.

CASH FOR ACREAGE ADJACENT to sewer. Kasapi Const., 388-6191.

---

157 COMMERCIAL PROPERTIES

CITY APARTMENT SITES

Conveniently located in city area. Close to downtown shopping. Apartment sites for present or future building. For further details and appointments please call
Frank Marshall 383-7124 anytime
BOORMAN INVESTMENT CO. LTD.

LOT 79'x127' ON CALEDONIA AVE. adjacent to Texaco station on Blanshard. $26,000. Also have approximately 70' frontage on Blanshard available. F. W. Wills, EV 3-4250. J. H. Whittome & Co. Ltd.

---

158 FARMS FOR SALE AND WANTED

DUNCAN

Small farm of 22 acres, ideal for mixed farming. 17 acres under cultivation, partly low lying peat land for root crops or hay. 7 acres low land in light brush, balance uplands. Comfortable four bedroom home recently renovated on a nice high land site. Very pleasant view overlooking a valley. New 20 by 30 stock barn, unlimited water, 3 minutes to the sea. Just listed and well worth investigating at $18,000. Clear title. Good down payment required. Exclusive with Wayne Griffith, 746-5071 days, 746-6273 eves.
DICKIES OF DUNCAN
"We Sell The Island"
Duncan, B.C.

A FARM WITH A FUTURE

Excellent holding property. Fourteen acres cleared land on East Saanich Road. Twenty-six hundred feet of frontage on public road allowance present interesting possibilities for future subdivision. Older type four-bedroom farm house and barns now on property. Abundant water. Your own private duck pond. Good orchard. Price $37,500. MR. BACON, J. H. Whittome & Co. Ltd., EV 2-4855

5-MILE CIRCLE, 2.48 ACRES, 3-bedroom home, electric heat, cottage, good barn, garage, outbuilding. 479-5121.

---

159 GULF ISLANDS PROPERTIES

SALT SPRING ISLAND

These EXCEPTIONAL OCEAN VIEW homes, within 5 minute walk of waterfront, provide an excellent opportunity to purchase that retreat for relaxing this summer. One house is situated on three quarters of an acre and the full price is $8,000. The other residence is brand new, on one full acre and offered at the full price of $8,000. Both are attractive, close to the sea and terms are available. For further information, please contact Howard Byron at DOUGLAS HAWKES LTD., 817A Fort Street, phone 384-7128 or (res. Ganges 537-2054).

SALT SPRING ISLAND
Prompt, convenient real estate service available for Salt Spring and the other Gulf Islands, through DOUGLAS HAWKES LTD., 817-A Fort Street. Please contact Howard Byron, telephone 384-7128 (or res., Ganges 537-2054)

City of Prince George

TENDERS are invited for the provision of ambulance service to serve the City of Prince George and District.

Tenders for the provision of this service must be in the hands of the undersigned by 12:00 o'clock noon on Wednesday, May 26th, 1965.

Copies of the conditions and other information may be obtained from the undersigned. The lowest or any tender not necessarily accepted.

ARRAN THOMSON,
MUNICIPAL MANAGER,
CITY OF PRINCE GEORGE,
1100 PATRICIA BOULEVARD,
PRINCE GEORGE, B.C.

NOTICE TO CREDITORS

IN THE MATTER of the Estate of ETHEL ANNIE WOLFENDEN late of St. Mary's Priory, Colwood, B.C., DECEASED.

NOTICE IS HEREBY GIVEN that creditors and others having claims against the estate of the above-named deceased are hereby required to send them to the undersigned Executors at P.O. Box 997, Victoria, B.C., before the 10th day of June 1965, after which date the Executors will distribute the said estate amongst the persons entitled thereto, having regard only to the claims of which they shall have received notice.

KATE WINNIFRED NAPIER-HEMY,
and
DONALD JAMES LAWSON,
Executors,
by Crease & Company,
their solicitors.

NOTICE TO CREDITORS

IN THE MATTER OF THE ESTATE OF WILLIAM JOSEPH BUCKLEY, Deceased, late of 1120 Fort Street, Victoria, in the Province of British Columbia.

NOTICE IS HEREBY GIVEN that creditors and others having claims against the estate of the above-named deceased are hereby required to send them to the undersigned Executor at 505—645 Fort Street, Victoria, B.C., before the 7th day of June, 1965, after which date the Executor will distribute the said Estate among the parties entitled thereto having regard to the claims of which he then has notice.

GERALD JOHN SULLIVAN,
(Executor).
By his Solicitors,
Messrs. Sullivan, Smith & Bigelow.

NOTICE TO CREDITORS

ESTATE OF THOMAS ATKINSON, DECEASED.

Notice is hereby given that creditors and others having claims against the estate of the above-named deceased, who died at Galiano Island, B.C., on March 29th, 1965, are hereby requested to send them, properly verified by Statutory Declaration, to the undersigned at 303 Royal Trust Building, Victoria, B.C., before the 12th day of June, A.D. 1965, after which date the Administrator will distribute the said estate among the parties entitled thereto, having regard only to the claims of which he then has notice. And all persons indebted to the said estate are required to pay their indebtedness to said Administrator forthwith.

Dated at Victoria, B.C., this 6th day of May, A.D. 1965.

Official Administrator for County of Victoria.

Traffic Fines

VICTORIA

Lawrence M. Trousdell, 451 Cairnsmore, failing to yield right-of-way, $35.

Bruce H. Jacklin, Albany Hotel, failing to yield right-of-way, $40.

Donna Brower-Berkhoven, 2615 Dean, failing to yield right-of-way, $30.

Frank E. Lane, 2319 Wark, speeding, $30.

David L. Rivers, 1500 Camosun, speeding, $30.

Peter Engbrecht, 75 Lurline, speeding, $30.

Radislav Fillipovic, 3579 Quadra, speeding, $30.

Jack R. Porcher, 3025 Santa Clara, speeding, $30.

Paul H. Davidson, 1048 Lyall, speeding, $20.

Karl Hergt, 551 Ellice, speeding, $25.

Phillip Winkelmans, 961 Tulip, speeding, $20.

William C. Ginger, 414 Powell, speeding, $30.

Bruce F. Goddard, HMCS Fraser, speeding, $30.

Joginder Singh, 3118 Mars, following too closely, $30.

Warner J. Goldsmith, 3851 Cedar Hill, passing on right, $5.

Fred R. W. Steinwender, 1732 Foul Bay, passing on right, $10.

Walter G. Hanaga, 1632 Kings, speeding, $25.

Arnold Richards, 4586 Viewmount, traffic signal, $45.

Oliver M. Biollo, HMCS Beacon Hill, failing to obey traffic signal, $15.

Emilio Fossa, 1610 Burton, failing to yield right-of-way, $25.

Cecil W. Drummond, 712 Lampson Street, no licence plates, $5.

Douglas C. Dow, HMCS MacKenzie, no driver's licence, $10.

COLWOOD

Kenneth Morrison, 2832 Knotty Pine, no licence, $10.

Bruce Jowsey, HMCS MacKenzie, speeding, $35.

Kenneth Guest, 1438 Fort, no headlights, $15.

Raghbir Singh Bhandar, 528 Bay, defective vehicle, $50.

William Weavers, 1036 Costin, Langford, following to closely, $35.

Charles McGillivray, 940 Dumac, speeding, $25.

NOTICE TO CREDITORS

IN THE MATTER OF THE ESTATE OF WILLIAM JAMES COX, late of 3011 Townley Street, Victoria, B.C.

NOTICE IS HEREBY GIVEN that creditors and others having claims against the estate of the above-named deceased are hereby required to send them to the undersigned Executrix, c/o Suite 540 Bentall Building, 1070 Douglas Street, Victoria, B.C., before the 28th day of June, 1965, after which date the Executrix will distribute the said estate among the parties entitled thereto having regard to the claims of which she then has notice.

DATED May 7th, 1965.

Pauline Mary Coleman,
Executrix.

By her Solicitors,
MANZER, WOOTTON,
PATTERSON & MACDONALD,
Suite 540, Bentall Building,
1070 Douglas Street,
VICTORIA, B.C.

NOTICE TO CREDITORS

In the Matter of the Estate of ALBERT BEVERLEY McCLENEGHAN, Deceased, late of 1675—27th Street, West Vancouver, British Columbia.

NOTICE IS HEREBY GIVEN that creditors and others having claims against the Estate of the above-named deceased are hereby required to send them to the National Trust Company, Limited, 1300 Douglas Street, Victoria, B.C., before the 21st day of June, A.D. 1965, after which date the Executor will distribute the said Estate among the parties entitled thereto, having regard only to the claims of which it then has notice.

NATIONAL TRUST COMPANY, LIMITED, Executor.
By its Solicitors,
Messrs. Pearlman & Lindholm,
Barristers and Solicitors,
1200 Broad Street,
VICTORIA, B.C.

NOTICE TO CREDITORS

IN THE MATTER O THE ESTATE OF ANNIE COX (otherwise known as Annie C. Cox and Annie Chisholm Cox), late of 3011 Townley Street, Victoria, B.C.

NOTICE IS HEREBY GIVEN that creditors and others having claims against the estate of the above-named deceased are hereby required to send them to the undersigned Executors c/o Suite 540, Bentall Building, 1070 Douglas Street, Victoria, B.C., before the 28th day of June, 1965, after which date the Executors will distribute the said estate among the parties entitled thereto having regard to the claims of which they then have notice.

DATED May 7th, 1965.

Pauline Mary Coleman,
Anthony Bradford Cox,
Executors.

By their Solicitors:
MANZER, WOOTTON,
PATTERSON & MACDONALD,
Suite 540 Bentall Building,
1070 Douglas Street,
VICTORIA, B.C.

LUNDS ANTIQUE AUCTION
CONTINUES
TONIGHT, 7:30 P.M.
LOTS
361 TO END (No. 505)
FINE
PERSIAN CARPETS
(11'x17' to Small Rugs)
Furnishings
35 LOTS
Estate Jewelry
Antique Gramophones and Musical Instruments
Paintings, China, Glass, Silver, Platedware, Barometers, Clocks
VIEW TO SALETIME
LUNDS PHONE EV 6-3388
926 FORT STREET

Six Were Killed

Lone survivor of litter of six rabbits is held by Wade Hawksworth, 4055 Cedar Hill Cross Road, after attack by dog. Mother and five young ones were killed when dog broke into pen. Wade's father hopes to have hairs left behind identified as to breed, to possibly trace attacker. — (William Boucher)

Living Conditions Blamed

Indians' Health Poor

Indians on reservations in this district suffer from eye, ear and skin diseases. They are sicker more often and die earlier than white people, members of the Greater Victoria Metropolitan Board of Health were told Tuesday.

The Indian affairs branch of the department of citizenship and immigration will be asked to provide money for Indian agents to do three things:

- Pipe water into Indian homes.
- Provide and enforce periodic garbage collection.
- Where possible hook up reservations to sewage systems.

Scanning a survey of eight reservations, Dr. Harold R. Carter of Oak Bay asked just how health of Indians on reservations compared with that of other people in the district.

"Well, we know Indians suffer from eye and ear conditions to a greater extent. They live in lower status-type surroundings. Skin conditions are prevalent and life expectation rate is shorter. Indians are definitely worse off than white men," said senior Medical Health Officer Dr. J. L. M. Whitbread.

Morbidity (prevalence of disease) rate on reservations is considerably higher than that of white communities, said Dr. T. L. Jansch, of School District 64.

Lack of cleanliness, sanitation and overcrowding all make for a higher rate of skin disease and respiratory infections, he added.

EIGHT RESERVATIONS

"I would like to take you with me on a trip to some of the reservations," the doctor said.

Reservations covered in the survey were: East Saanich, Tsawcum, Pauquachin, Beecher Bay, Sooke, Songhees, Esquimalt and Tsartlip.

The survey showed that most reservations had piped-in water, most of it from wells but that a small percentage of the homes on the reservation were hooked up to the supply.

WATER CARRIED

It indicated that a minority of homes even had taps outside their homes. In most cases water had to be carried from a central supply.

Most houses had outside privies; not all were equipped with septic tanks.

"Individual disposal" was the manner in which most homes disposed of garbage. This meant that much of it was dumped on the beach, Dr. Whitbread told members.

* * *

Salary Dispute

Vacancy Squabble May Solve Itself

Squabble between the city and the Metropolitan Board of Health over the salary to be paid to fill a vacancy on the public health officer staff may resolve itself.

* * *

The board put an advertisement in medical journals recently, and when it failed to get a reply, asked permission of Oak Bay, Esquimalt and Victoria to renew the advertisement offering more money.

It wanted to offer approximately $12,000 to $14,000 for a doctor with a public health diploma and $13,680 to $15,300 for a specialist in public health or pediatrics.

The city balked at the increased rate and Oak Bay council maintained that a specialist was not needed on the job.

* * *

Tuesday at a meeting of the Metropolitan Board of Health the chairman, Reeve R. G. Lee, said he thought the vacancy would be filled at a lower rate.

Everyone seemed satisfied.

Blast Kills 11

VIENTIANE (AP) — A grenade exploded—apparently accidentally — amid spectators watching an outdoor Laotian folk dance performance in the royal capital of Luang Prabang Monday night, killing 11 persons and wounding 18, a Laotian police director reported.

Private Funeral

Mother of Pearkes Dies at 98 In Hospital Here

Mrs. Louisa Pearkes, 98, mother of Lieutenant-Governor Pearkes, died Monday night in Royal Jubilee Hospital.

Born in Kent, England, Mrs. Pearkes came to Victoria 53 years ago and lived at 921 Mount Newton Cross Road.

* * *

She was a member of St. Stephen's Anglican Church, Mount Newton Cross Road.

The widow of George Pearkes, Sr., she is survived by two sons, the lieutenant-governor and W. E. Pearkes, Sacramento, Calif.; one daughter, Miss Hilda Pearkes, Victoria; a grandson, John Pearkes, West Vancouver, and two great-grandchildren.

* * *

Hayward's Ltd. is arranging a private family funeral service.

Coal Miners Hurt in Blast

TOKYO (AP) — A gas explosion ripped through a small coal mine in Fukuoka, Japan's southernmost Kyushu Island, Monday injuring 18 miners, six seriously.

Do FALSE TEETH Rock, Slide or Slip?

FASTEETH, an improved powder to be sprinkled on upper or lower plates, holds false teeth more firmly in place. Do not slide, slip or rock. No gummy, gooey, pasty taste or feeling. FASTEETH is alkaline (non-acid). Does not sour. Checks "plate odor breath". Get FASTEETH at drug counters everywhere. Adv.

Learned Societies

Parley to Hear Local Scholars

Victorians will take an active part in the June Conference of Learned Societies at UBC.

Societies meeting at the university range from the Canadian Authors' Association to the Canadian Society of Zoologists.

University of Victoria president Dr. Malcolm Taylor will chair a meeting of the Canadian Political Science Association.

RUSSIAN TALK

Other Victorians taking part in the meetings are Prof. Rudolf Neuhauser who will address the Canadian Association of Slavists. He will speak on Soviet studies of the artistic prose of old Russian writers.

Addressing the Canadian Association of Physicists will be G. A. Walker of the Dominion Astrophysical Observatory. He will speak on optical astronomical observations related to radio astronomy.

Two University of Victoria professors will address the Canadian Linguistic Association.

They are Patrick Gleeson — linguistic structure in poetry— and David Leechman—hootch and the hootchi-kootchi.

Prof. E. B. Horne will speak to the Canadian Association of Professors of Education, as will Dr. Richard Monk.

Prof. Horne's topic will be college preparatory mathematics program in Canada in 1964-65; and Dr. Monk will talk on practice teaching procedures.

Dr. Taylor said he hoped most faculty members would take advantage of the conference's proximity to attend.

Mexican Heat Claims Babies

MONTEREY, Mexico (AP) — Monterey's annual heat wave claimed its 18th victim Monday. Three babies died of dehydration.

FOR THAT RUNDOWN FEELING! Good for Dad, and mothers too!
SHAWNIGAN BEACH HOTEL
Shawnigan Lake
Phone 743-2312

FOR GIFTS, VACATIONS, WEDDINGS, GRADUATION!! MAKE IT A

For Years of Photo Enjoyment

EASY CREDIT TERMS

any Kodak product in the big ad

KODAK Camera values!

VICTORIA PHOTO SUPPLY LTD.
1015 DOUGLAS
385-3458

Picture-taking has never been easier...

...with these instant-loading Kodak Instamatic cameras

All you do is drop a Kodapak cartridge in the camera, and you're ready to aim and shoot instantly. No threading or fumbling — no time wasted just when that special picture comes along. You can keep all your spring and summer fun in color prints, slides or black-and-white snapshots with these fast-loading, easy-handling Kodak Instamatic cameras. Every model has a built-in flash unit that pops up. Outfits include camera, wrist strap, flashbulbs, flashguard, batteries and new instant-loading Kodapak cartridge.

A. Kodak Instamatic 100 Outfit. Nothing to focus or set on this camera. Everything's easy. Less than $22.

B. Kodak Instamatic 150 Outfit. The newest Instamatic camera; with handsome fitted carrying case. Camera loads instantly and advances the film for you. Less than $34.

C. Kodak Instamatic 400 Outfit. Camera even winds the film. Electric eye sets exposure. Less than $70.

D. Kodak Instamatic 700 Camera. Extra-fast f/2.8 lens. Shutter speeds from 1/30 to 1/250 second. Electric eye. Less than $130.

Prices are subject to change without notice.

CANADIAN KODAK CO., LIMITED, Toronto 15, Ontario

Kodak

FALCON

FORDOR STATION WAGONS with 3-speed Cruise-o-matic transmission

auto-budget!
VICTORIA'S FINEST TIME PAYMENT PLAN

LOOK! at this example of Auto-Budget's Easy Money-Saving Purchase Plan.
Falcon Wagon Big Top Special $3195
Your Trade as Down Payment $700
$2495
Auto-Budget Monthly Payment As Low as $65 Per Month

FALCON 4-DR. WAGON
BIG 5 AND 7 LOAD SPACE

$3195
(WE KID YOU NOT)

FULLY EQUIPPED INCLUDING:
Heater, defroster, signals, de luxe seat belts, padded dash, cigar lighter, full wheel covers, 2-speed windshield wipers and windshield washers, 170 cu. inch, high mileage, 6-cylinder engine, oil filter, arm rests and centre anchored sun visors.

Every Unit on Display Under the BIG TOP

Yates at Cook
EV 4-1144
OLSON-FORD SALES & SERVICE LTD.

Woodward's MAYFAIR

WOOLCO
2651 Douglas 386-3841

OWL DRUG CO.
701 Fort St. EV 5-6761
EV 6-3468
Mayfair Shopping Centre

JUS-RITE PHOTOS LTD.
716 Yates St. 384-1822
Town and Country
383-4021

JUBILEE PHARMACY
2735 Fort St. at Richmond
EV 6-1471

Hudson's Bay Company
386-1311

COAST TO COAST NEWSPAPERS SELL THE MOST

Mountain Crushes Powerhouse

Sheriff's deputy took this picture just as tons of mud and rocks tumbled down mountainside Tuesday at Concrete, Wash., crushing part of Puget Sound Power & Light Co. powerhouse at lower Baker Dam. Crew escaped injury.—(AP)

New Power Plant

Sovereign Recrowned

The tug Island Sovereign was crowned queen of Victoria's towlines Tuesday thanks to the power behind the throne—two turbo-charged diesel engines that produce 2,400 horsepower.

During 3½-hour sea trials under Capt. Roy Blake, the 117-foot deepsea tug sliced through a test mile at 12.9 knots with both her GM-567DM engines functioning faultlessly.

The tug had been refitted during the last six months with new engines, replacing a power plant that delivered about half the power she now has at her command, said Fred Skinner, ITB marine superintendent.

The $1,250,000 conversion was made in owner Island Tug and Barge Ltd.'s Victoria yard.

The change is in line with ITB policy of boosting tug power to meet the challenge of ever-increasing size of log barges including the firm's $1,750,000 self-loader, the Island Yarder.

Together the $3,000,000 tug-and-barge team will face a brand-new towing era.

After a few hours of final painting and stores loading the Sovereign will begin Thursday night on a shakedown cruise of local runs, said Mr. Skinner.

Navy Plans Open House

The Royal Canadian Navy will stage an open house at the naval base and air-sea rescue and demolition displays at Saxe Point Park as its part in Esquimalt Day, June 26.

The Esquimalt Day commitee was told a cairn to commemorate the navy's 100 years in Esquimalt will be unveiled in HMC Dockyard.

If you suffer pains of arthritis or rheumatism—take fast-acting Aspirin.

Aspirin helps relieve arthritic and rheumatic pains in minutes. What's more, when the pains are eased, even moving becomes easier for you. Yes, Aspirin helps you move again in comfort. And now, especially for sufferers of arthritis and rheumatism . . .

Aspirin is available in the new, long-lasting, economical 200-tablet size.

Around Town

It's Kiddies' Day Thursday at Fair

Victoria youngsters will be given the red-carpet treatment Thursday.

It's Kiddies' Day at the Jaycee Fair from 2 to 7 p.m. and prices have been reduced on midway rides, hot dogs and hamburgers.

Rides normally three for 50 cents will cost a dime, quarter 'dogs will sell for 15 cents.

The hootenanny will go on at 7 and 11 p.m. on the curling rink stage, with the Miss Victoria pageant at 8 p.m. and Dick Contino at 10 p.m., not 10:30 p.m. as listed in the program.

* * *

The Noon Players — Pam O'Neill and Colonist reporters Patrick O'Neill and Tony Dillon-Davis — will star in the Chekhov comedy, A Marriage Proposal, during the lunch-break entertainment at McPherson Playhouse today.

Also on the program are pianists Marilyn McArthur and Kenneth Bertram.

* * *

The tri-universities capital fund will jump $1,000 at noon today when the Victoria Real Estate Board presents a cheque for that amount to Dr. M. H. Scargill in the Empress Hotel.

Dr. Scargill, executive assistant to Dr. Malcolm Taylor, president of the University of Victoria, will give a progress report on the university.

* * *

The showing has been cancelled of the film Search Without End which was scheduled by the Capital City Club in the Dominion Hotel Friday.

* * *

A proposed referendum on new building plans will be discussed at a meeting called by Saanich school board for 7:30 p.m., May 28, in Mount Newton Junior High School.

The school board has invited representatives from Saanich, Central Saanich, and Sidney councils; PTA groups and ratepayers in the school district to take part in the discussion.

* * *

The captain of the RCN destroyer escort HMCS Mackenzie will have a special interest in 100 University School boys aboard his ship today—23 years ago he was one of them.

Cmdr. Harry Wade will take the boys in the Mackenzie for a two-hour cruise of the Gulf Islands.

* * *

The roof of a house at 3259 Maple Street was extensively damaged by fire Monday after sparks from a rubbish fire next door caught on cedar shingles. There were no injuries, some water damage was done, and little personal property was lost.

* * *

Monthly meeting of Esquimalt Dockyard Branch No. 172 of the Royal Canadian Legion will be held at 8 p.m. today.

* * *

The Registered Music Teachers' Association will hold its monthly meeting at 8 p.m. today at 3371 Gibbs Road.

Trailer Rally Starts Saturday

The first trailer rally of the summer, sponsored by the Dogwood Trailer Camp of Victoria, will take place Saturday at Avarado Trailer Park at Qualicum Bay.

The event, lasting from Sunday to Tuesday, will include entertainment for both children and adults. Both members and non-members with trailers are invited to attend.

Boards Ask Tenders For Buses

Sooke and Saanich school boards will modernize their transportation systems.

Sooke school board has called for tenders for one 66-passenger bus and a 55-passenger bus; the Saanich board has applied to the educational department for permission to purchase two 73-passenger buses.

School Tenders Over Estimate

Tenders submitted Monday to the Saanich School Board for a two-room addition to Deep Cove School were found to be well over the architect's estimate and were referred to the buildings and grounds committee for study.

Architect's estimate was $37,500. Bids were Herb Bate Ltd., $42,495, and Patterson Construction, $43,718.

Four-Year Truck Pact Accepted and Delayed

Truck drivers employed by West Coast Freight of Nanaimo have voted in favor of a four-year contract offering parity with mainland drivers, but Victoria drivers have delayed a decision until May 30.

The Nanaimo pact increases the basic Island truckers' rate of $2.23 an hour by 20 cents every Jan. 1 and five cents every July 1, starting last Jan. 1 and ending July 1, 1968.

The 50 Nanaimo drivers also won a $30 weekly increase on a $40 indemnity benefit, funeral and jury duty allowances, three weeks' vacation after five years and four weeks after 14.

In Victoria, the 100 employees of Dowell's and Heaney's will set the pattern for employees of three other firms, Ideal Fuel, Capital Freightways and Alert Service.

When the open road calls, enjoy — the scenic highways of

Washington

There are more great highways in Washington than in six European countries combined! Here you have dramatic views and vacation pleasures with every mile. Quiet mountain streams and lakes. Restful wooded State parks. Modern resorts, hotels, motels. A rain forest and a desert. Ocean beaches and bridle trails. The highways are excellent. The air is clear and refreshing. Take to the open road in the world of Washington now!

Write:
Visitor Information Bureau
General Administration Building
Olympia, Washington 98502

Please send me travel information on WASHINGTON STATE.
Name
Address
City
State/Province Zip

FREE: colorful guide to the world of Washington State

WELCOME TO THE WORLD OF WASHINGTON

Hudson's Bay Company.
INCORPORATED 2ND MAY 1670.

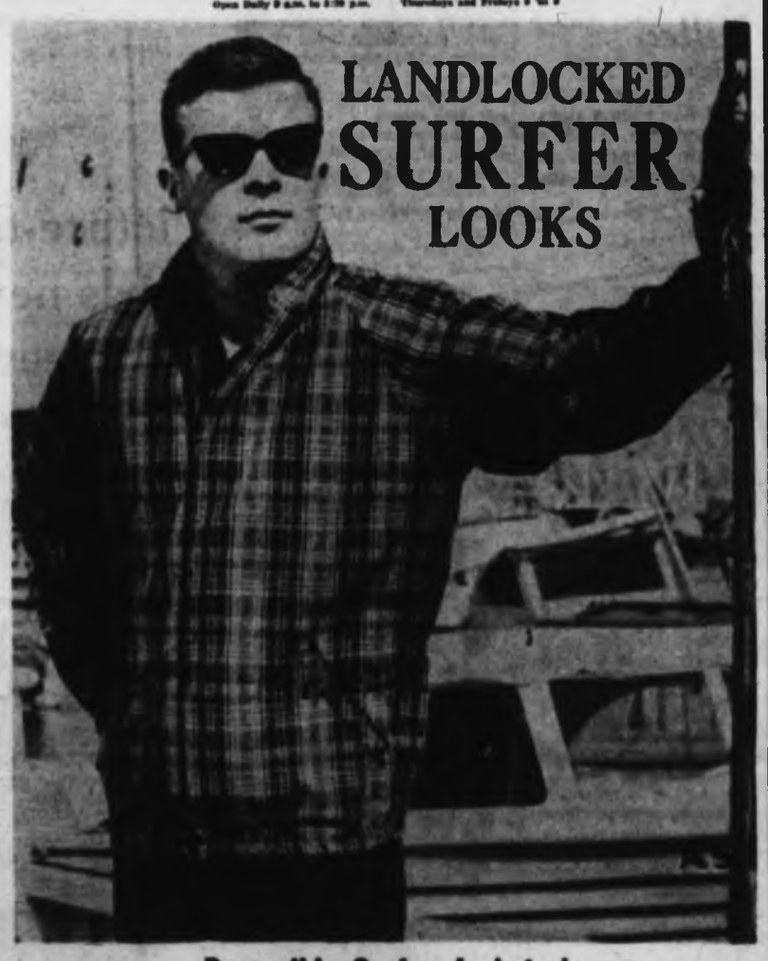

Reversible Surfer Jackets in Mad, Mad Madras!

Men! Here's the new wave of fashion that's a must for your cruise and casual wear wardrobe. It's the sought-after surfer jacket . . . a reversible surfer jacket! Great for the surf 'n' sun season in mad, mad madras reversing to cool beach-type plains. And it's lightweight, the right weight for warmer weather. Shower resistant too! . . . right up to its reversible hood! At the Bay today in chest sizes 36 - 44. 18.98

The BAY, men's casual wear, main

Make the Scene in a Surf Suit!

Be bona of the waterside scene this summer wearing a surf suit! . . . the slim fitting, physique flattering swim suit with all the latest surfer details. This stretch nylon model has lace-up waistband, "wax" pocket and competition stripes . . . all you need is a good tan! Waiting to be worn with the sun in red with white stripes. Youths' sizes 18 - 20. 5.95

The BAY, young men's hi-shop, main

SURFER SETS. Get with the total surfer look this summer wearing a cool, comfortable Surfer set! It's the look that's making a splash from Catalina to Cadboro Bay. Sun and water-tested fabrics, featured in sun-struck stripes and international flag motif, are translated to the Surf Look via the comfortably cut jackets and surf-length boxer trunks. Choose from plain cotton or terry cloth lined in small, medium and large sizes. 12.98

The BAY, men's furnishings, main

"SLYMKEE" — Wow! It's the "wet look." Swinging surf trunks treated with vinyl to give them that "just dunked" appearance all the time. You'll look tough in this brief short model . . . black with white competition stripes. And it's got all the features you want: split sides for action comfort, zipper front, plus the newest lace-up waistband. Sizes 28 - 30. 5.95

SWIM SUITS — Hey fellows! Get in the swim of things this summer in your new surf look swim suit. Created from popular stretch fabrics, this trim fitting design looks mint whether you're in or out of the water. Besides that, it's made with the latest multi-color stripes on a black base. S.M.L. 3.98

The BAY, young men's hi shop, main

Use your PBA

Smart Shoppers Know It Costs No More at the BAY

another

Peter Jackson smoker WINS $1000

$1000. cash to buy a better car, build a cottage, fatten your savings ...to spend any way you choose

Mr. John A. Bleck, P.O. Box 375, Ashcroft, B.C.

MAY 19th, 20th, 21st and 22nd

COAST TO COAST

WOOLCO DEPARTMENT STORES

Great May SALE

Men's Sanforized Cotton Broadcloth

SPORT SHIRTS

An Outstanding Value!

Have 6 or 7! At this price you can afford them. You'll need them too, with the warm weather coming. Skilfully tailored short-sleeve shirts are available in button-down or regular style collars. Choose fashionable stripes, smart checks or neat fancy designs. In the newest colours of blue, grey, red, brown and green. Small, medium, large and extra large. Tremendous selection . . . exceptionally low priced . . . Canadian-made.

GREAT MAY SALE 3 FOR 6.00 EACH 2.22

MADE RIGHT IN CANADA

CHOOSE THEN CHARGE IT

POWERFUL VALUES - POWERFUL SAVINGS
A POWER-PACKED SALE OF SALES!

FINE QUALITY MEN'S DRESS SHIRTS
ORDINARILY EACH, 3.98
BUY 2 FOR 5.00 AND SAVE 2.96

Choose Short or Long Sleeves
ALL AT ONE LOW, LOW PRICE!

Famous "Roxboro" Brand Short-Sleeve Shirts

Canadian-made and "Sanforized." Fine quality snowy white cotton Leno shirts are available in 3 collar styles. Fashionable dome tab, button down or short soft point. Sizes 14½ to 17½.

Popular "Sun Valley" Brand Long-Sleeve Shirts

100% combed cotton . . . "Sanforized" . . . mercerized. Neat self patterns on white. Popular soft collar with permanent collar stays . . . convertible cuffs to wear buttoned or with cuff links. Much below the usual price! Sizes 14½ to 16½.

Great May Sale Price

2 FOR 5.00
Each 2.58

Men's Bengaline WINDBREAKERS

Great-Looking for Golf or Casual Wear!

Ordinarily 9.95! Save 2.18! Fine quality Bengaline windbreakers are distinctively styled for "active men." Handsomely tailored with raglan shoulders, self collar, cuffs and waistband. Richly lined in rayon. Beige, black, pewter in sizes 36 to 46.

GREAT MAY SALE PRICE

7.77

Men's Cotton Sheen Gabardine Casual SLACKS

Ordinarily 5.95! Save 1.01! Looks terrific with your windbreaker . . . ideal comfort for outdoor activity. "Sanforized" . . . Canadian-made. Slim trim tapered slacks are pleatless and tailored with belt loops. Ivy style only. Rope, blue, stone, black, pewter, in sizes 29 to 44.

GREAT MAY SALE PRICE

4.94

STORE HOURS: MONDAY TO FRIDAY, 10 A.M. - 10 P.M.; SATURDAY, 9 A.M. TO 10 P.M.

JUST SAY Charge It

TOWN & COUNTRY SHOPPING PLAZA
DOUGLAS ST. & SAANICH

SATISFACTION GUARANTEED
WOOLCO
REPLACEMENT OR MONEY REFUNDED

Sale! Satin Quilted Comforter with 12"x9" Matching Pillow

Reversible comforter is luxuriously soft and comfortable. Approx. size 34"x44". Washes and dries with ease. Reverses from blue to pink. Matching pillow is designed to give baby heavenly comfort. Approx. size 12"x 16".

May Sale Price, Set **3.53**

COAST TO COAST
WOOLCO
DEPARTMENT STORES
Great MAY Sale

2-PCE. COTTON SLUMBERETTE SET

Snugabye sleep 'n' play set includes top, elastic waist pant and booties. No hooks, no snaps, no buttons. Fits 3 to 9 months. Drip-dry cotton.
White with pink or blue ..... **.88**

INFANTS' 1-PCE. STRETCH TERRY SLEEPERS

Two-way stretch sleeper with feet. Dome to ankle. Raglan sleeves. Stretchy waist. Blue, maize.
Fits baby up to 30 pounds **1.88**

NYLON BABY PANTS

Famous "Aqua Seal" baby pants. Guaranteed quality. S, M, L, XL. White, pink or blue. Waterproof. Reg. 1.17 quality **3** for **.93**

JUMBO PLASTIC BIB

Approximately 15" long x 13" wide. Colourful screen print on front. Ties at neck ..... **.18**

HOODED T-SHIRTS

Knitted cuffs, two front pockets, zipper front. Easy-to-care-for cotton.
Sizes 2 to 6x **1.99**

PLASTIC LINED SUNSUITS

In gay assorted prints with a wonderful choice of striking colours. Button front, elastic waist and shoulder straps.
Sizes 6 to 18 months, each **.76**

TERRY LINED TRAINING PANTS

Elastic waist and legs. M, L, XL. White only. Reg. 1.18 quality **3** for **.96**

FAMOUS "KANTWET" NURSERY CRIB MATTRESS

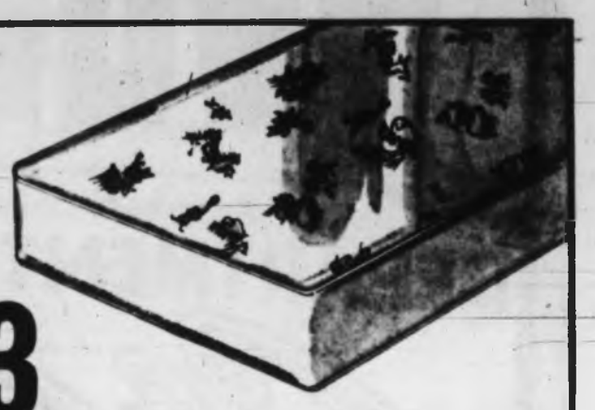

A very special price and one of our biggest sellers. Smooth tuftless surface with Firm-O-Flex inner-spring unit, white cotton felt cushioning, noiseless firm fibre insulation. Standard size 27"x52".

MAY SALE PRICE 8.93

FLUSH-A-BYES 48's

Soft, absorbent diaper protects against diaper rash. Completely disposable — just flush them away. Newborn, medium, and toddlers' sizes. Specially low-priced for this sale!

1.99

LADIES' CAREFREE COTTON SLEEPWEAR

Gay, Perky Florals

Delightfully Cool All Summer Long!

Smartly Smartly styled cotton sleepwear blooming with pretty summer-fresh flowers. Delicately trimmed with dainty lace and ribbon. So wonderfully comfortable during hot, muggy nights. Such loveliness at such a low, low price. Washes easily, dries quickly, needs little or no ironing. Small, medium and large in many attractive colours.

1.66

½ SLIPS

Ladies' nylon ½ slips in five heavenly colours—peach, mint, aqua, daffodil and beige. 3½" lace trim adds that extra feminine touch. Sizes small, medium and large.

2 for 1.88

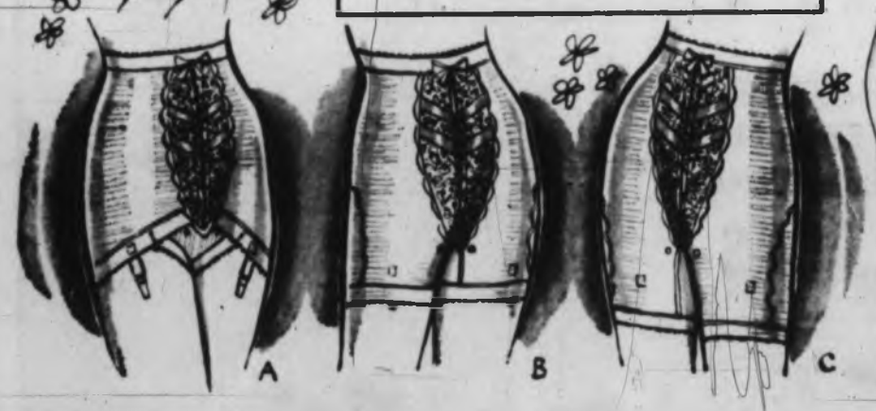

A B C

DE LUXE HIGH CHAIR

Chrome-plated tubing. Adjustable foot rest. Padded seat and back, easy to clean.
Multi-coloured print **14.68**

STURDILY BUILT CRIB

Safe, durable hardwood crib. Four-position spring and and knee-action drop side. Easy-roll casters. Colourful spin balls and nursery print on the front panel.
Approx. size 54"x30" **39.96**

NATURAL FINISH PLAY PEN

Well-built and economically priced! Teething rail.
Plywood floor.
Approx. size 45"x28"x23" **10.86**
Play pen pad to fit above 3.48

"LLOYD" ENGLISH-STYLE PRAM

Foam padded bottom. Chrome carrying handles. Lined hood. Wrap-around apron with clear view. De luxe hood spreader. Chrome-plated wheels, parcel carrier, brake, safety stand.
Choice of colour from stock **58.86**

"LLOYD" BEL-AIR STROLLER

Fully lined, upholstered body-lined canopy with tufted fringe—white plastic play-tray. Sturdy legs of flat enamelled heavy-duty steel. All chrome-plated parcel carrier. Reg. 18.47. Special **16.47**

STURDY BABY WALKER

Chrome-plated tubular steel frame. Plastic play balls. Wide spread legs, easy-rolling casters.
Folds compactly and easily **7.46**

ALUMINUM BOTTLE STERILIZER

Lid and inside rack for sterilizing bottles and space for nipples.
Handles on each side **3.97**

NATURAL WOOD EXPANSION GATES

Slide-in safety catch.
Sizes in the group: openings from 3 to 9 ft. **1.96** to **3.96**

GURITY NURSER, 6-PACK

8-oz. glass nursing bottle in a pack containing 6-unit pack.
The finest feeding unit for the new born. Pkg. of 6 ..... **2.63**

VERSATILE TOT TOTER

Molded plastic construction with padded inside. Plastic play balls.
Ideal for feeding or carrying baby **4.84**

DURABLE DIAPER BAG

Fully insulated, shoulder strap, bottle holder, zipper top and front.
14-gauge cougar vinyl grain.
Pink, blue, maize, ivory **1.44**

CHOOSE IT THEN CHARGE IT

ENJOY PERFECT CONTROL AND HEAVENLY COMFORT OF "VOGUE" FOUNDATIONS ALL SUMMER LONG!

"Vogue" Foundations—white, light and lovely! This summer you'll look younger, inches slimmer in all your summer clothes when you wear a "Vogue" panty brief or girdle. All excellently styled to give you the maximum comfort and wear. So cool, so light you'll hardly know you're wearing them . . . wonderful under slims, shorts, etc. Priced extremely low during this sale. A. Pantie Brief, B. Medium Leg Panty Girdle, C. Long-Leg Panty Girdle.

2.69

SERVICE, SELECTION, SATISFACTION – AT WOOLCO

COAST TO COAST
WOOLCO
DEPARTMENT STORES

Great MAY Sale

Ladies' Linen Shifts
Prettily styled with lace embroidery, 2 pockets, sleeveless, jewel neckline sash belt. Sizes 10 to 18 in pink, aqua, blue.
7.00

Ladies' Cotton Day Dresses
Dashingly styled with shirt collar, semi-full skirt, short sleeves. Illustrated is just one of the many styles. Sizes 12 to 20 in blue, green or yellow.
4.44

Ladies' Poplin Reversible All-Weather Coats
Lovely Spring coats with 4-button front, slash pockets, square collar. Water-repellent. Striking prints reversing to plain colours. Sizes 10 to 20.
9.88

Cotton Shell and Cardigan
Sleeveless shell pullover with all-over fancy raised square design. S, M, L, in white only.
1.88
Cardigan tailored with 8-button and all-over fancy design to match shell. S, M, L, in white only.
2.88

Bulkie Cardigans
Cashmilon Acrylic cardigans in assorted spring-fresh colours. Lovely styles and patterns with or without collars. Button front, double knit cuffs and waistband. Hand washable. Extra buttons. Sizes S, M, L.
9.88

Ladies' Cotton Pop Tops
Gay florals and lively prints in many eye-catching colours. 4-button back opening. Sleeveless, scoop neckline, fringe on bottom. Sizes S, M, L.
.88

"Sanforized" Cotton Denim Bermudas
Brassy self-locking lightning zippers on both sides. French waistband. Sizes 8 to 18 in beige only.
4.44

"Sanforized" Cotton Denim Slims
Brassy self-locking zippers on both sides. French waistband. Sizes 8 to 18 in beige only.
5.88

Ladies' Linen Culotte
Double back pleats, all overcast seams, 8-button front opening. Blue, pink, aqua, in sizes 8 to 16. Washable.
5.66

Ladies' Colourfully Printed Shifts
Choose from 2 outstanding fabrics—"surah" type of material, or polished cotton. Both are easy to care . . . easy to wear. Charmingly styled with sash belt, slits at sides, and button shoulders. S, M, L. Each
2.66
or 2 for 5.00

100% Cotton Stretch Slims
Side zipper opening, detachable stirrups. Easy-care, controlled shrinkage, little or no-iron. Black, red, pink, blue, yellow, in sizes 10 to 20.
2.86

Ladies' Linen Bermudas
Ideal for the active woman. Smart style features front zipper opening, side pocket. Refreshing colours of pale green, powder, navy, white, and beige. Sizes 8 to 20.
4.66

Ladies Helenca Stretch Swimsuits
A.—2-piece suit with built-in bra, small, medium and large, in royal with red and white trim. Attractively designed.
B.—1-piece suit with colourful all-over print. Small, medium, and large, in red, green and blue.
7.66

Ladies' Nylon Stretch Swimsuit
A.—2-piece suit trimmed with cotton print, lace and frills. Sizes 8 to 16. Grey with red or blue.
B.—Bikini suit with gingham check. Frills on bra and pants. Sizes 32 to 36 in pink, blue, yellow.
10.88

100% Nylon Chiffon Squares
The ideal accessory for your favourite summer outfit. Approx. size 27" x 27". Choose from several lovely shades.
4 for 1.00

Reversible Cotton Triangles
Perky little windcheaters, perfect for the summertime. Comes in several patterns including stripes, polka dots, and solid colours. Choose several at this low price.
.47

Ladies' 100% Nylon Gloves
8½" over-all length. Shirred elastic cuffs. Colours: Navy, blue, red, white, black, pink, turquoise, coral, beige, and brown. One size fits all—6½ to 8.
1.17

Dainty Gage Veils
Top your favourite outfit with a lovely whimsey from our Millinery Department. Choose from several charming styles, some with ribbon trim, others with double rice straw trim. Black only. One size fits all.
.97

Budget-Priced Ladies' Handbags
Choose from our wide selection of imported straw handbags. All are lined. White, toast or natural finish. Illustrated are just two of the many styles.
2.88 to 3.74

Ladies' "Sanforized" Cotton Tailored Blouses
"Tuck-in" or "out" styles with a choice of Johnny, Bermuda or button-down collars. Plains, florals, stripes, checks, and dots . . . 10 styles in the fine collection. Fully cut for comfort and perfect fit. Sizes 10 to 20.
1.44

SCOOP THEM UP NOW
SAVINGS TOO GOOD TO MISS

CHOOSE IT THEN CHARGE IT

Girls' Cotton "Pop-in" Duster
Dancing polka dots on easy-care polished cotton. 2 roomy pockets, push-up sleeves, bow trim. Sizes 8 to 14. Red, powder, or pink. Each.
2.66
or 2 for 5.00

Girls' Polished Cotton Shifts
All-over print, sleeveless, button shoulder. Wash 'n wear. Pink, blue, and aqua. Sizes 8 to 14.
1.66

Girls' Cotton Pop Tops
Gay prints with frill at the bottom. Machine washable. Sizes 8 to 14.
3 for 1.88

Girls' Cotton Print Slims
Half boxer style. Machine washable. Red, white, pink, in sizes 7 to 12.
1.66

Girls' 100% Cotton Shorts
A.—Jamaica plain coloured shorts in sizes 8 to 14. Red, black, blue, pink, white. Boxer back.
.94

Girls' Helenca Stretch Swimsuit
2-pce. brocade style suit in yellow, powder, pink, royal. Sizes 8 to 14. Built-in bra and low back.
4.66

Girls' Nylon Stretch Swimsuit
Striped top and plain bottom. Long torso type suit in red, royal, powder. Sizes 8 to 14.
2.77

Girls Heavy Duck Slims
Half boxer style, one side pocket, all-over print. The new denim look! Sizes 3 to 6x, in red, navy and blue. Washable, little or no-ironing.
.86

Girls' Combed Cotton Striped T-Shirts
Fancy knit style with crew or V-necklines. Sleeveless or short-sleeve styles. Washable, little or no ironing. Sizes 3 to 6x.
.77

Girls' Cotton Knit T-Shirts
Solid and striped cotton knit shirts with printed designs. White, blue, turquoise, orange red, navy in sizes 4 to 6x. Many styles to choose from.
.99

Girls' Sassy Shift Dress
With Jamaica Shorts to match. Smartly styled in check print polished cotton. Shift decorated with bow and tailored with zipper on back. Shorts with white trim. Sizes 8 to 14. Pink and blue. Set.
2.66
or 2 sets for 5.00

Girls' 100% Nylon Stretch Bathing Suit
1-pce. tanker style suit, knitted crotch, white trim. Red and royal, in sizes 4 to 6x.
1.84

Boys' Slacks
Stretch fabric denim slacks for the little man. Half boxer waist. Sizes 3 to 6x. Charcoal only.
1.84

Boys' Combed Cotton Knit T-Shirts
Self-collar, 2-button opening, short sleeves. Assorted colours in sizes 4 to 6x. Pre shrunk.
.94

Boys' Rugged Western Style Jeans
11¼-oz. denim with 2-front and back pockets. Zipper fly front, dome fastener closing, belt loops. Sizes 3 to 6x.
3.98

Boys' Bathing Trunks
Choose boys' bathing trunks in the new denim look. Stretch nylon trunks in blue, red, or black. Sizes 4 to 6x.
1.84

Boys' Play Pant or Swimsuit
Stretchy nylon and terry cotton play and bathing trunks. Red, white, blue in sizes 2 to 6x.
.84

Boys' Combed Cotton T-Shirts
2-button front, plain and knitted collars. Short sleeves, reinforced at neck and shoulders. Sizes 4 to 6x in a wide range of popular colours.
1.38

Boys' Fancy Stripe and Plain Cotton T-Shirts
Short sleeves, elastic crew neck. Perma shape. Sizes 2 to 6. Red, blue, brown, green, white.
.77

Boys' "Sanforized" Cotton Sport Shirts
Prints, stripes with regular or Johnny collars. Red, green, brown, blue, in sizes 3 to 6x. Machine washable.
.84

YOU GET MORE FOR YOUR MONEY—AT WOOLCO

COAST TO COAST
WOOLCO
DEPARTMENT STORES

Great MAY Sale

3 Days Only

"All Sports" Athletic Boots

Soles Guaranteed for 2 Months

Never-Before Woolco Offer! Men's, Boys', Youths' and Little Gents' top quality athletic boots **drastically reduced during this sale only!** Take advantage of this exceptional offer! Sturdily constructed to give top performance. Lace-to-toe styling for snug fit. Strong, long-wearing duck uppers and durable molded soles. **MAY SALE PRICES**

Men's sizes 7 to 12
Boys' sizes 1 to 5
Black
1.66

Youths' sizes 11 to 3
Little Gent's sizes 6 to 10
Black only
1.33

SALE! Men's Handsomely

Styled Suedine Casuals

Great on looks and walking pleasure! They're comfortable from the first time you put them on! Features soft ripple cushion foam soles and heels. These casuals are made to fit better and wear longer. **Priced extremely low for such fine quality!** Colours: Riverbed and black. Men's sizes 6 to 11.

MAY SALE PRICES

Casual Oxford **3.77**

Also available in Boys' sizes 1 to 5. Riverbed, Black. **3.44**

LADIES' CANVAS SNEAKERS

Features Barred Shank Sole

For Extra Comfort, Support

Good quality . . . hard-wearing and fashionably styled. You'll be all set for a summer full of fun and activity. An outstanding value at low, May Sale Prices! Buy now and S-A-V-E! **MAY SALE PRICES**

Ladies' sizes 6 to 9
Black and White
1.17

Misses' sizes 11 to 3
White, Black,
.94

Childs' sizes 4 to 10
Navy, Red, White
.86

"Italian-Styled" Sandals

Comfort never looked quite as good as these soft, cool, care-free sandals. Beautifully crafted . . . light as a feather. Carved wedge heel. Soft cushiony soles. **MAY SALE PRICES**

"Sun Lovers" Sandals, Italian Tan, sizes 4 to 9
1.94

Cross-Strap Sandal, Italian Tan, Prix, White in sizes 4 to 9
3.33

SALE! LADIES'

Slick Suede Casuals

Care-free walking is assured with its soft, cushiony foam soles and heels. It's summer comfort at a low, low, sale price. 3-eye tie casual with raised seam mocassin vamp. Loafer features overlay mocassin vamp. Colours: Riverbed, Putty, Madison Grey and Black. Sizes 6 to 10.

MAY SALE PRICE

3.64

Smart, Cool, Comfortable for Active Youngsters!

Child's, Misses' Two-Strap

LEATHER PLAY SANDALS

Sale priced! Perforated vamp and hard-wearing vulcanized sole. Colours: brown, white and red. Sizes 8 to 2. Tough-wearing for the young and active. **MAY SALE PRICE** **2.48**

Low-Priced Plastic

PLAY SANDALS

Rugged, hard-wearing molded vinyl plastic sandals. Ideal bathing shoes for protecting your child's feet in the water and out! Colours: red, brown. Sizes 5 to 1. **MAY SALE PRICE** ..... **.91**

Guaranteed First Quality

SEAMLESS MESH

Nylons!

15 denier, 400 needle, dress sheer. Sizes 9 to 11. Colours: clear beige, spark o' spice. Stock up now for the active summer months ahead! Remarkably low-priced!

Reg. 2 pairs for $1.00

MAY SALE PRICE

4 pairs for 1.00

PRINCESS SEAMLESS MESH NYLONS

400 needle, 15 denier, dress sheer. Sizes 9 to 11 in the latest spring shades.

Reg. 2 pairs 1.00

MAY SALE PRICE

3 pairs for 1.00

TOP QUALITY!
TOP SAVINGS!

MEN'S BOTANY WOOL HOSE

Comfortable, durable, English-made dress hose. Colors: brown, black, wine, navy, grey and charcoal. Sizes 10 to 12. Reg. 1.37

MAY SALE PRICE

1.00

CHOOSE IT THEN CHARGE IT

SPECIAL CLEARANCE! Values up to 1.29!

Men's Good Quality Dress Hose

Much Below the Usual Price! Remarkably low-priced in order to make room for new stock. Fantastic assortment of Kroy wool and nylon, ban-lon, stretch nylon dress hose. In a variety of patterns and colours most popular for dress and casual wear. Extra absorbent, reinforced at points of strain, wash effortlessly, dry quickly and never lose their shape. For comfort, good looks and easy-care, these hard-wearing hose are unbeatable for the price.

MAY SALE PRICES **.47 to .99**

WE CASH FAMILY ALLOWANCE CHEQUES—AT WOOLCO

WONDERFUL SAVINGS FROM WOOLCO DRUGS

COAST TO COAST WOOLCO DEPARTMENT STORES

Great MAY Sale

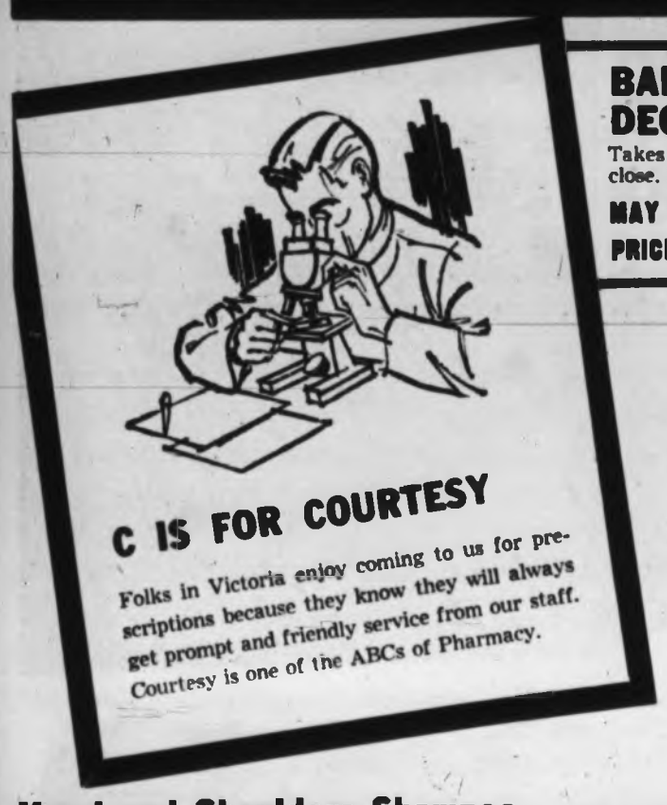

C IS FOR COURTESY

Folks in Victoria enjoy coming to us for prescriptions because they know they will always get prompt and friendly service from our staff. Courtesy is one of the ABCs of Pharmacy.

BAN ROLL-ON DEODORANT
Takes the worry out of being close. Large size.
MAY SALE PRICE .89

CUTEX POLISH REMOVER
Large 5-oz. bottle. Once-a-year saving on regular .75 size.
MAY SALE PRICE .44

LUCKY 7 SOAP SPECIAL
7 cakes of mildly scented toilet soap in plastic bag.
MAY SALE PRICE .37

Head and Shoulders Shampoo
The biggest selling dandruff shampoo on the market. 5-oz. jar.
MAY SALE PRICE 1.97

LISTERINE
Antiseptic mouth wash. 22-oz. size
MAY SALE PRICE 1.07

WOODBURY'S SOAP
Choose green or pink toilet soap. 2 bars free with 4 at extra low price.
MAY SALE PRICE 6 cakes for .60

ORTHOXICOL
Non-narcotic cough syrup for children and adults. 4-oz. bottle.
MAY SALE PRICE 1.27

SCORE
The clear hair cream for men. Large economy size tube.
MAY SALE PRICE .75

NIVEA HAND LOTION
A lovely softening lotion for garden hands. 13-oz. size.
MAY SALE PRICE 1.29

Sudden Beauty Hair Spray
For extra hold without stiffness. Extra large 16-oz. spray can.
MAY SALE PRICE .88

Fresh Start
By PONDS
Cleans your whole complexion. Clears oily skin.
MAY SALE PRICE .98

Revlon Clean and Clear
Rinse-off cleanser in formula for normal or dry skins. 12-oz. size.
MAY SALE PRICE .99

Evening in Paris Deodorant
Delicately scented and effective. Two for the price of one.
MAY SALE PRICE 2 for 78¢

ANSELL RUBBER GLOVES
All sizes in silver-lined household gloves.
MAY SALE PRICE pair .59

WINCARNIS
A general spring tonic for good health.
MAY SALE PRICE 1.79

CAREFREE by MODESS
Special triple pack.
MAY SALE PRICE .97

BATHE 'N' GLOW
Fast and luxurious relief for dry skin at a low price. Large 6-oz. bottle with free 2-oz. bottle.
MAY SALE PRICE 2.21

FRESH START
Medicated cleansing gel for "problem skin." 2-oz. tube.
MAY SALE PRICE .97

PEPTO BISMOL
For relief of upset stomach. 16-oz. size.
MAY SALE PRICE 1.57

ABSORBINE JR.
12-oz. size.
MAY SALE PRICE 1.97

PHOSPHO LECITHIN
Nerve food and tonic. 16-oz. bottle.
MAY SALE PRICE .97

SWEETA
No-calorie sweetener. Bottle of 1000 cubes.
MAY SALE PRICE 3.47

RAID
House and garden bug killer. Safe for humans, pets, food. Large 12-oz. spray can.
MAY SALE PRICE 1.47

GOOD ★ AIRE
Household deodorizer spray. Kills odors fast. Large 14-oz. spray can. Blue Spruce scent.
MAY SALE PRICE 1.09

ANACIN
For fast pain relief. Bottle of 100 tablets.
MAY SALE PRICE .89

REVLON SUPER NATURAL HAIR SPRAY
A soft spray for casual hairdos. 12-oz. can.
MAY SALE PRICE 1.37

MAKE-UP MIRRORS
Upside down mirror with gooseneck connecter. Regular and magnifying sides.
MAY SALE PRICE .97

Lady Preston Glycerine and Rosewater Hand Lotion
Beautifully scented. 4-oz. tube, ideal for travel.
MAY SALE PRICE .77

MICRIN
Good tasting, highly effective oral mouth wash. 14-oz. size.
MAY SALE PRICE .83

NEW DAWN HAIR SPRAY
The new spray with special brightener for brown, black, auburn and blond hair.
MAY SALE PRICES
7-oz. can 1.97 14-oz. can 2.57

GLYCERINE AND ROSEWATER
By Harriet Hubbard Ayer. Large 12-oz. bottle of creamy hand lotion.
MAY SALE PRICE .97

KAOPECTATE
For treatment of diarrhoea.
MAY SALE PRICE .99

Woodward's Gripe Water
Keeps baby well.
MAY SALE PRICE .79

A.S.A. TABLETS
For quick relief of headache. 200 tablets. 5-grain.
May Sale Price .59

CREAMALIN
New Mint-flavored liquid for relief of stomach upset. Large 12-oz. bottle.
MAY SALE PRICE .97

MAGNOLAX
Gentle, dependable laxative. 8 fl. oz.
MAY SALE PRICE .49

METRECAL LIQUID
For those who diet. Five flavors—Vanilla, Cherry, Butterscotch, Chocolate and Dutch Chocolate. 8-oz. tins.
MAY SALE PRICE 5 tins for 1.37

TOOTH PASTE SPECIALS
CREST—Super size, 8¾-oz. 1.09
LISTERINE—2 tubes in pack .88
STRIPE—Super size .77
KOLYNOS—2 tubes in pack .88

Nexzema Skin Cream
Medicated and soothing to the skin. 14-oz. economy jar.
MAY SALE PRICE 1.47

CUTICURA OINTMENT
Medicated treatment for cuts, acne, irritations. 2-oz. size.
MAY SALE PRICE .79

BAND-AIDS
62 assorted strips.
MAY SALE PRICE .59

ANUSOL OINTMENT
Soothing, effective treatment for hemorrhoids. 1-oz. tube.
MAY SALE PRICE .97

RESDAN
Dandruff remover, hair dressing and conditioner. 10-oz. size.
MAY SALE PRICE 1.89

JUST SAY Charge it WOOLCO

GUARANTEED SERVICE AND QUALITY—AT WOOLCO

COAST TO COAST WOOLCO DEPARTMENT STORES

Great MAY Sale

3 Days Only

Thick, Thirsty, "Caldwell"

Terry Towels and Face Cloths

Luxuriously soft and absorbent. 8 decorative colours.

Towels, 24"x46" 1.37

Face Cloths, 12"x12" ..... 4 for .99

"Caldwell" Terry Beach Towels

Big, bold and beautiful! Extra thick, extra absorbent! Approx. sizes 30"x60", 36"x60". Tremendous selection of patterns and colours.

1.92

Huge Clearance on First

Quality Luxury Bath Towels

Famous-made towels that feel and look so luxurious—"Dominion Fabrics" and "Caldwell" brands in this superb collection. Choose from a brilliant array of colourful stripes, handsome checks and striking prints. Approx. 20"x40".

.69

9'X12' Foam-Backed RUG

May Sale Price

28.88

Plumply Filled, Flaked

Foam Pillows

Luxurious quilted cotton ticking in prints and plains. Approx. size 17"x 25". Buoyant and soft. Each

.99

Cotton Scatter Rugs

Amazingly long-wearing, washes with ease. Non-skid foam rubber back. New smartness to brighten any room. Approx. 20"x31". Assorted solid colours and tweeds.

.76

Living Room Size

Polyethene Drapes

Polyethene with the look of fabric! A terrific, economical way to give the rooms in your cottage a fresh lift! Easily adaptable for your recreation room, home or apartment, as well. Extra wide 108" over-all width, including valance (87" length). Choose from a wide assortment of up-to-date patterns and colours ..... .76

Madeira Blankets

So Soft, So Fluffy, So Luxurious!

Fleece light, soft and warm flannelette. Approx. size 70"x90". They're completely mothproof and machine washable. Choose rose or blue coloured borders. Ideal for cottagers and campers. When it comes to real value this blanket is tops!

May Sale Price, pair 4.27

"Happy Home" Blankets

Designed for Beauty and Warmth!

A terrific value at this amazingly low price! Sturdily made from fine quality viscose and cotton. Generously sized 72"x84" approx. Stays soft and fluffy through repeated machine washings. Soft, light, right for anytime of the year. Colours: green, pink, beige, gold or turquoise.

May Sale Price 3.63

"GEORGIAN" CHINA DINNERWARE

3 Beautifully Designed Patterns in the Group

"Canadian Wheat," "Briar Rose" and "Rose D'Or"

New . . . Modern . . . Lovely! Decorated in Canada!

MAY SALE PRICES

Fruit Nappies, 5"	.32	Dinner Plates, 10"	.89
Cereal Bowls, 6"	.43	Teacups only	.32
Bread and Butter Plates, 6"	.32	Coffee Mugs	.56
		Coupe Soup Bowls	.65

QUALITY MERCHANDISE TO HELP OUT ON WASHDAY!

"STARLINE" CLOTHESLINE

3/16 Vinyl Plastic with Steel Core. Flexible and tested to 40° below. Breaking strength 600 lbs. Joiners included. 50-ft. roll. MAY SALE PRICE ..... .96

IRONING BOARD COVER AND PAD

All in one—contour fitted. Assures wrinkle-free fit. Fits all standard ironing boards. MAY SALE PRICE .. 1.37

CLOTHES PEGS

Woolco Brand clothes pegs—120 to a bag. Feature 7-coil spring action and hard wood clips. MAY SALE PRICE .97

Eating Outdoors Is Fun When It's a Barbecue

24" Barbecue

24" metallic charcoal bowl. Plated folding tripod legs with wheels and axle. Positive action grill adjustment. Chrome-plated spit and forks. Oversize hood. Plated grill with handles. Height to top of hood 42". C.S.A. approved motor. Make your whole summer a backyard cook-out!

May Sale Price 17.97

18" Barbecue

18" metallic charcoal bowl . . . plated folding tripod legs . . . plated grill with handles. Over-all height 21". Approx. weight 8 lbs. Outdoor cooking is easier, tastier than ever with a barbecue. Sale priced!

May Sale Price 4.97

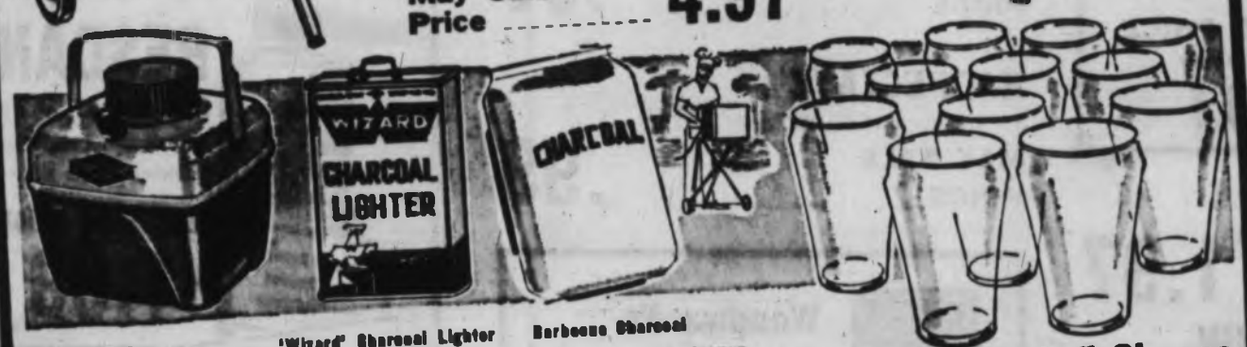

"Thermos" Jugs

Rugged plastic construction, rustproof, fibreglas insulated. "Thermos" brand "Vacuglass" jugs. Approx. 128-oz. capacity. Colour, 2-tone green.

MAY SALE PRICES

Spout Model 2.99

Faucet Model 3.44

"Wizard" Charcoal Lighter

Instant starter for charcoal or wood fires. Odorless, smokeless, guaranteed not to affect food flavour. Hickory scented.

MAY SALE PRICES

32-oz. .48 48-oz. .68

Barbecue Charcoal

Hickory scented, cleaner, hotter, long lasting.

Grill Time Charcoal Briquettes

10 lbs. ..... .88

20 lbs. 1.64

12-Pce. "Koke" Glasses

12 glasses in handy carry pack. 7-oz. size. Beautiful clear cut glasses. Ideal for the cottage or recreation room. Priced extremely low for such fine quality!

May Sale Price, 12-pce. set ..... .93

CHOOSE IT THEN CHARGE IT

12-Pce. Socket Set

Remarkably Low Priced!

Set includes sturdily constructed case, 7 sockets, 3" extension bar, 8" flex-handle, 6½" tommy bar and 7½" ratchet handle. Size: ⅜" to ¾" with ratchet.

MAY SALE PRICE 7.84

Swing-Top Waste Bin

Festival Polyethylene. For home and office. Always neat, always covered. Blue or yellow.

MAY SALE PRICE

2.88

JUST SAY "CHARGE IT"—4 WAYS TO BUY—AT WOOLCO

SAVE 40% On All FIESTA PAINTS

WOOLCO'S GREAT MAY SALE is Your Money-Saving Sale on Top Quality Paint! If you're planning to paint your home, cottage, verandah, boathouse or furniture . . . now is the time to take advantage of these low, low, May Sale Prices and get the job done at substantial savings! Paints sold at Woolco are famous for their long-lasting quality, ease of application and enormous colour range. Buy today and S-A-V-E!

INTERIOR LATEX—12 Ready-Mix Colours, plus white. No charge for tinting special colours.
SAVE 1.62! Quart, reg. 3.05 quality! MAY SALE PRICE, quart **1.43**
SAVE 3.96! Gallon, reg. 9.95 quality! MAY SALE PRICE, gallon **5.99**

INTERIOR SEMI-GLOSS—12 Ready-Mix Colours, plus white. No charge for tinting.
SAVE 1.35! Quart, reg. 3.35 quality! MAY SALE PRICE quart **1.99**
SAVE 4.30! Gal., reg. 10.75 quality! MAY SALE PRICE gallon **6.45**

TRIM ENAMELS—Interior and exterior use; also a top quality floor enamel.
SAVE 1.48! Quart, reg. 3.70 quality! MAY SALE PRICE, quart **2.22**
SAVE 4.84! Gal., reg. 12.10 quality! MAY SALE PRICE, gallon **7.26**

SHERWIN WILLIAMS EXTERIOR HOUSE PAINT
The best oil base house paint available. White and standard colors. (Special colors extra.)
Quart, reg. 3.50. MAY SALE PRICE, quart **2.62**
Gallon, reg. 10.75. MAY SALE PRICE, gallon **7.99**

SHERWIN WILLIAMS A-100 LATEX
Blister resistant. Clean up with water. Available in white plus colors.
Quart, reg. 3.55. MAY SALE PRICE, quart **2.62**
Gallon, reg. 10.98. MAY SALE PRICE, gallon **7.99**

COAST TO COAST WOOLCO DEPARTMENT STORES
Great MAY Sale

OUR LOWEST PAINT PRICES ON TRELSPAR Paints BY ROXALIN

Interior Latex
White plus 3 colours.
MAY SALE PRICE, quart ... **1.59** MAY SALE PRICE, gallon .. **4.47**

Interior White Semi-Gloss
MAY SALE PRICE, gallon **5.49**

Exterior White Latex
MAY SALE PRICE, gallon **5.77**

Redwood Stain
Cottages and fences.
MAY SALE PRICE, gallon **5.97**

Exterior White Oil Paint
MAY SALE PRICE, gallon **5.77**

High Gloss Enamel
Dark grey and green.
MAY SALE PRICE, gallon **5.77**

Priced Extra-Low!
Unpainted Furniture

4-Drawer Chest
For home or cottage. Sturdily constructed. Good storage unit. Approx. size 32" high by 26" wide.
MAY SALE PRICE, each **16.87**

Double Dresser
6 large drawers to store your clothes. Approx. 28" high by 50" wide.
MAY SALE PRICE, each **19.97**

4-Drawer Chest
Ideal chest for bedroom. Well-constructed to give years of service! Approx. size 32" high by 26" wide.
MAY SALE PRICE, each **19.97**

1 Gallon
"VARSOL"
Household cleaner and paint thinner by "Esso."
May Sale PRICE, gallon ..... **.99**

Sale Offer! 4-Days Only!
Sturdily Built Ladders!

5-Ft. Aluminum Stepladder
Strong and safe, yet light for easy handling. Rubber feet. Folds compactly for easy storage.
MAY SALE PRICE, each **9.99**

6-Ft. Ladder
Sturdily constructed to give years and years of service!
MAY SALE PRICE, each **11.47**

SHERWIN WILLIAMS No. 160 Exterior White
Special offer on renowned "Sherwin Williams" exterior white paint. High value for low, low prices. Buy now . . . pay later . . . and save! Just say charge it, please! Ideal for budget-minded shoppers who want to give their home a refreshing change. "The Best They Make"
SAVE 2.28 Reg. gallon 11.75.
MAY SALE PRICE gallon **9.47**

LESS THAN ½ PRICE
If it's a top quality paint brush you want at a ridiculously low price, then don't miss this Special May Sale offer! Values from 10.00 to 12.00! Now only 2.99!
MAY SALE PRICE, each **2.99**

S-A-V-I-N-G-S GALORE! BOYS' CASUAL WEAR

JUST SAY Charge It WOOLCO

Boys' Cotton Twill Casual Slacks
"California" Style
Ordinarily 4.98!

Leading American mill made this 100% fine cotton twill . . . so easy to wash . . . requires little or no ironing . . . "pre-shrunk." Tailored by top Canadian manufacturer in new trim-fitting tapered style. "California" front pockets, 2 hip pockets, continental self-adjusting waistband, also belt loops, ivy style hipper. Sizes 8 to 18. Colours: black, beige, powder blue, willow green.

Buy 2 . . . Save 2.96!
MAY SALE PRICE
3.57 or 2 for 7.00

Boys' Windbreakers
MUCH BELOW THE USUAL PRICE!
Ordinarily 3.99 to 6.95!
Smartly styled windbreakers. Made for rugged wear. Stylish knitted collar, cuffs and waistband. Strong zipper front, 2 slash pockets. Sizes 6 to 16 in a variety of colours.
May Sale Price **3.00**

Boys' Combed Cotton Knitted Sport Shirts
Ordinarily 1.84!
Choose from a fine selection of colourful Summer stripes with sharp, solid shade polo collar and front plaquette as illustrated. Canadian-made. An outstanding value! Short-sleeve shirts are generously cut from fine quality combed cotton. Sizes 6 to 16.
May Sale Price ..... **1.55 or 2 for 3.00**

Boys' Short-Sleeve SPORT SHIRTS
Choose JAC or Regular Style

A. **Popular JAC Styling**—Sharp woven stripes . . . 100% fine cotton . . . Italian style collar . . . cool short sleeves . . . adjustable waistband . . . pre-shrunk. Attractive variety of colourful Summer shades Sizes 8 to 16. Ordinarily 1.55!

B. **Regular Sport Shirts**—Eye-catching neat or bold checks . . . 100% fine cotton . . . button-down collars. Tapered fit . . . pre-shrunk. Choose from the latest collection of Summer shades. Sizes 8 to 16. Ordinarily 1.27!

May Sale Price, each **1.00**

SERVICE, SELECTION, SATISFACTION—AT WOOLCO

APPLIANCES

COAST TO COAST WOOLCO DEPARTMENT STORES
Great MAY Sale

LOW PRICES—BIGGER THAN EVER SAVINGS
LARGE TRADE-IN ALLOWANCES
SHOP EARLY AND AVOID DISAPPOINTMENT

FREEZER-REFRIGERATOR SALE!

BY UNIVERSAL COOLER
(Division of Snowboy Coolers Ltd.)

THIS IS A REAL OPPORTUNITY!

Join the hundreds of Victorians who are saving time and money every day. Cut your shopping trips by one-half. Freezers fully guaranteed by Woolco Department Stores. These freezers come with a $200.00 home freezer food spoilage warranty backed by Universal Cooler for a period of three years after delivery!

MAY SALE PRICE
15-cu.-ft. size
Holds up to 540 lbs.
177.77

MAY SALE PRICE
20-cu.-ft. size
Holds up to 740 lbs.
217.77

FAMILY SIZE CHEST-TYPE FREEZER

CANADA'S FINEST FREEZER
McClary-Easy 20 Cu. Ft. Aluminum Freezer

Bonded aluminum liner and tubing—freezes 4 times as fast. Aluminum liner never rusts. 3 big capacity baskets. Has both signal light and interior light. Lifetime protection policy.

Mfg. List 394.95
Save 147.18
May Sale Price 247.77

McCLARY-EASY DE LUXE 12 CU. FT. REFRIGERATOR

Features large 50-lb. freezer, glide-out tray. Has twin porcelain crispers and deep door storage. Five-year guarantee on sealed unit. One-year guarantee over all.

YOUR TRADE-IN Up to 90.00

Regular..... 309.95
MAY SALE PRICE
219.95

McCLARY-EASY ZEROZONE 12 CU. FT. REFRIGERATOR

2-door, big 85-lb. freezer automatic defrost refrigerator. Features glide-out shelves, porcelain interior, twin porcelain crispers, dairy bar for butter and cheese, removable egg racks, magnetic safety door and deeper door space to store milk cartons.

YOUR APPROVED TRADE Up to 150.00

Regular..... 399.95
MAY SALE PRICE
249.95

TELEVISION and STEREO
BY ADMIRAL

13" PORTABLE
Ivory ... 138.88
'65, beige 148.88
Deluxe ... 158.88

THE VICEROY—BY ADMIRAL

19" portable TV. Steelbound "wide angle" aluminized picture tube. Two high gain I.F. amplifiers assure sharp, crisp picture. Solid state silicon rectifier. Admiral patented "Circuit Shield" system protects tubes and parts from damaging power surges. "Golden Signet" turret tuner. Three compactron tubes. Automatic overload protector. MAY SALE PRICE..... **184.95**

CHOOSE IT THEN CHARGE IT

YOUR APPROVED TRADE Up to 100.00

THE COCHRANE—BY ADMIRAL

23" custom console. New Admiral steelbond wide angle 23" aluminized picture tube with built-in optic filter requires no safety glass, reducing distortion and reflections—is easiest to clean. 2 compactron tubes plus new dual pentode tube. 20,000 volt swing-down chassis with automatic overload protector and Golden Signet turret tuner. 2 front-mounted speakers. Reg. price 329.95. MAY SALE PRICE **229.95**

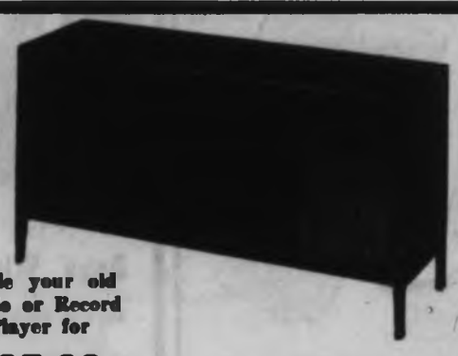

Trade your old Radio or Record Player for **35.00**

FREE! 6-PACK RECORDS WORTH 36.00 WITH EVERY NEW AVONWOOD STEREO

THE AVONWOOD—BY ADMIRAL

De Luxe solid state Stereophonic High Fidelity with unified AM/AM-FM Stereo Radio. Push-button function controls for phono, Admiral record changer with 2-gram tone arm and 11" turntable. Record storage compartment. Four speakers. Contemporary walnut finish. Reg. 349.95. MAY SALE PRICE **314.95**

JUST SAY "CHARGE IT"—4 WAYS TO BUY—AT WOOLCO

COAST TO COAST WOOLCO DEPARTMENT STORES

Great MAY Sale

3 Days Only

RESTONIC BEDDING BUYS

"QUILT-O-DREAMS" HOLLYWOOD

Beds and Headboards

Quilt-O-Dreams 39" Hollywood Bed Ensemble with No. 124 Tufted Ivory Headboard. 264 type coil construction with eyelet border. Sleeping luxury at a wonderful low sale price! (A Restonic unit.)

MAY SALE PRICE,

2 for 129.77, Ea. 67.77

Royal Quilt Mattress and Box Spring

Beautiful quilt top—aqua star ticking—superb comfort—the most refreshing sleep money can buy. 39" Box Spring Mattress Set 59.50

48", 54" Box Spring and Mattress Set 69.50

Mattresses— 39" ..... 35.50 48", 54" 44.50

JUST SAY Charge 91 at WOOLCO

RESTONIC "The Royalty of Bedding"

295W DE LUXE SPACESAVER

Beautiful sofa serves as a comfortable bed at night. Double cone coil construction in seat and back with biscuit tufted design. Good quality frieze cover.

MAY SALE PRICE, **64.77**

Sturdily Built for Lasting Comfort!

36" Bed with Spring-Filled Mattress

Step ladder and guard-rail included. Color: Candlelight (sugar brown) adds to the Colonial charm. (Not exactly as illustrated.)

MAY SALE PRICE

68.88

30" Automatic

Roll-Away Bed

Well-braced all-steel frame with easy-rolling casters. Comfortable spring-filled taped edge mattress. Folds and stores easily.

MAY SALE PRICE

26.86

Modernly Styled 2-Pce. Davenport Suite

Styled in the modern manner for smart, sleek lines. 2-pce. davenport suite with matching swivel rocker in new expandle long-wearing vinyl. This unit is no-sag spring construction with a layer of polyfoam on the surface. Walnut finished arms. Bedding box.

MAY SALE PRICE, 2-pc. **137.77**

Luxurious New Comfort For Your Garden or Patio

3-Pce. Floral Ensemble

Fine Quality . . . Low Price! Enjoy the very best in outdoor living!

Roma Floral Umbrella—7½' diameter, washable plastic floral interior. Heavy gauge aluminum construction. Pull cord fringe.

40" Umbrella Table—with hole for umbrella. Sturdily built.

40" Umbrella Cover—matching floral cover.

MAY SALE PRICES

Umbrella, 33.86

Table, 15.46

Cover, 4.44

49.96

Purchased as a Set

DISTINCTIVELY STYLED...BUILT TO LAST! TOP QUALITY CHAIRS AND CHAISES

May Sale Price 7.56

May Sale Price 19.99

May Sale Price 7.97

DUCK GARDEN CHAIR

Chair is full sized for man-sized comfort. Features wide sturdy arm-rests, styled to match the frame.

MAY SALE PRICE

7.56

De Luxe "CAPRI" LOUNGE

5-position, full-folding frame. Plastic arms. Heavy reinforced vinyl floral print mattress with polyfoam fill. Approx. 72" long, 23" wide inside the arms.

MAY SALE PRICE

19.99

4-WAY COT LOUNGE

Brightly coloured—right for outdoor leisure living. It can be used as a chair, lounge, or bed . . . all at the touch of a finger!

MAY SALE PRICE

7.97

CALIFORNIA REDWOOD **PICNIC TABLES** Size 25"x25". MAY SALE PRICE, **8.46**

CALIFORNIA REDWOOD **PATIO TABLES** Size 18"x18". MAY SALE PRICE, **5.96**

Rattan Chair and Cover

Solid iron frame—can be used outside in the summertime or in the recreation room in the winter. Cover is terry cloth, foam filled, non-allergenic, fits chairs up to 30".

MAY SALE PRICES

Chair **3.96** Cover **4.43**

"Redwood" Chair, Chaise and Rocker

Beautifully styled for patio or recreation room. Something new in summer furniture and priced to suit any budget! The arms, back and seat feature genuine California Redwood in a warm colourful finish! Well built to give years of service.

MAY SALE PRICES

Chair	Chaise	Rocker
9.46	18.46	9.99

GREATEST SELECTIONS—LOWEST PRICES—AT WOOLCO

COAST TO COAST WOOLCO DEPARTMENT STORES

Great MAY Sale

3 Days Only

Sale Priced Play Equipment To Keep Kids Healthy and Fit!

"Gym-Dandy" King Size Durable, Safe Gym Set!

The biggest and best "Gym-Dandy" buy we've seen around for a while! Set includes 4-passenger glider, 1 swing, gym rings, 4 upright Sky-Skooter pumping swing, 9' overall slide and swing ladder. Swings are smartly styled with tough and durable Marlex swing seats. Top bar is 12' long, 2½" tubing; legs are 8' long with 2½" tubing. Adult tested for strength!
MAY SALE PRICE **61.86**

"Gym-Dandy" Low Priced Two-Swing Gym Set

Sale priced to give the children some outdoor fun! Sturdily constructed set includes 2 swings with the new light and safe Marlex seats, a Sky-Skooter pumping swing and free-standing 6' slide. Top bar is 7' long, 2" tubing; legs are 6'9" with 2" tubing. Adult tested for strength!
MAY SALE PRICE **19.96**

NO DOWN PAYMENT

Economy Priced 16" Tricycle

Rich two-tone colors. Durable lusterite baked enamel. Large 2" head with double nylon bearings. Enamelled handlebar. One-piece crank. Front wheel ball-bearings. Heavy riveted spokes.
MAY SALE PRICE **12.96**

Piston Popper

Ideal for your child not quite old enough for a two-wheeler but too old for a tricycle. This training trike-bike has removeable balance wheels with parcel carrier, hand grip and streamers.
MAY SALE PRICE **12.95**

Sturdily Built Doll Pram

Well-built metal doll pram finished in lustrous, durable enamel. Brightly plated hood fittings. Smooth-running rubber-tired wheels. De luxe plastic grip. Body measures approx. 28"x12". Just the thing for little girls to take their dolls for an outing.
MAY SALE PRICE **13.86**

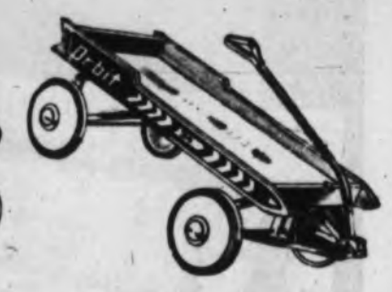

Streamlined "Orbit" Wagon

Exclusive with Woolco! Box is sturdily built from hardwood kiln-dried birch. Bonderized and protected with natural varnish. Disc-type wheels, approx. size 6½" with ⅝" tires. Reinforced channel steel gears. Built to withstand lots of rugged wear.
MAY SALE PRICE **9.39**

Good Quality, Low Priced Wading Pool

Two full size 50" rings, inflate easily. Telescoping stem disappears inside rings. Non-slip bottom protects against accidents. Heavy-duty "Forti-plyed" vinyl construction throughout.
MAY SALE PRICE **3.67**

Tough Vinyl Tank Pool

Fine quality heavy-gauge plastic. Rugged steel tube frame. Two corner seats snap onto frame. Easy to assemble. Approx. size 42"x48". Lots of fun for the little fry all summer long.
MAY SALE PRICE **6.96**

Comet Space Platform

Exciting space-action fun! You can be your own comet space platform commander. It can be launched to orbit back to you at the launching site. Full instructions included.
MAY SALE PRICE **.47**

Punch Balls

Great fun for the youngsters! Your choice in a rainbow of colors. Inflatable to approx. 24".
MAY SALE PRICE **.37**

Beautiful JEWELLERY Designed to Please!

½ CARAT QUALITY DIAMONDS

A welcome addition to Her Jewellery Collection

159.50

Enchanting Jewellery Highlights

Four Chatham emeralds set in a beautiful 14-karat gold florentine flower-like setting. This ring is a gift that will surely please any lady. Reg. 58.16.
MAY SALE PRICE **53.47**

A charming gift is this genuine cultured pearl dinner ring. It has 7 lovely creamy pink pearls set in Florentine finish 14k gold. A truly lovely ring. Reg. 49.16.
MAY SALE PRICE **44.44**

Come in and see our Oriental jade rings. Beautifully styled in 10k gold. Reg. 38.87.
MAY SALE PRICE **34.76**

See our selection of delightfully and stylish ladies' birthstone rings. Many styles for any month.
MAY SALE PRICE, from **8.46**

THE ONE GIFT SHE'LL TREASURE ABOVE ALL OTHERS!

BRIDAL CROWN CERTIFIED DIAMOND RING SETS

An exquisite set with a large fiery centre stone and five brilliant diamonds.
MAY SALE PRICE **186.00**

A delightfully styled set with a certified ¼-karat centre diamond and five full cut smaller diamonds set in 14-18 karat gold.
MAY SALE PRICE **319.00**

A lovely traditional type setting with 10 sparkling diamonds. This set will surely please her.
MAY SALE PRICE **169.00**

This uniquely styled set has 16 fiery diamonds set in 18-karat white gold. Certified quality.
MAY SALE PRICE **299.00**

Your Personal Diamond Guarantee!

For the young set. This modern swirl styled solitaire and matching gold band makes an exciting set. Approx. ¼-karat.
MAY SALE PRICE **243.00**

Seventeen brilliant diamonds adorn this beautiful 14-18K gold engagement and wedding set. Indeed a lifetime of pleasure.
MAY SALE PRICE **193.00**

YOU CAN SHOP WITH CONFIDENCE — AT WOOLCO

COAST TO COAST WOOLCO DEPARTMENT STORES

Great MAY Sale

3 Days Only

JUST SAY Charge It at WOOLCO

Choose Your Favourite Account

★ 30-DAY CHARGE
★ TIME PAYMENT
★ LAY-AWAY PLAN

USE OUR LAY-AWAY PLAN

Everything You Need For the Big Catch

Plamatic Spin Cast Rod and Reel
Specially priced for this event—An ideal set for the young fry who is eager to try his hand at fishing. **2.99**

Spin-Cast Rod and Reel Set
Highest quality set with the famous Shakespeare rod and Roddy-Matic, closed face, spin cast reel. Complete with line and practice bobber. **11.86**

"Black Stag" Spinning Rod
Solid glass rod with extra fast tubular-like action. Neoprene grips, three chrome-plated guides and contrasting wraps. **11.99**

"Roddy-Matic" 002-A
Popular B.C. open face, spin-cast reel. Just the thing for steelhead, trout or bass fishing. Salt water resistant. 200 feet capacity of 15 test line. **12.86**

"Olympic" 81 Spin Cast Reel
This fine open-faced reel features quick detachable spool, compact folding handle, durable baked enamel finish, revolving line roller, strong aluminum die-cast housing, rotor head and spool. Line capacity 160 yards. 17 test monofilament. **8.99**

"Mitchell" Spinning Reel
Precision made, level winding. Adjustable brake built into spool. Fast, powerful; recovery ratio about four to one. **19.97**

14-Inch Tackle Box
Three multi-compartment trays. Patented rustproof safety catch. Approximate size 14"x7"x7½". **8.44**

De Luxe Plastic Tackle Box
Roomy two-tray model with rustproof latch. **3.99**

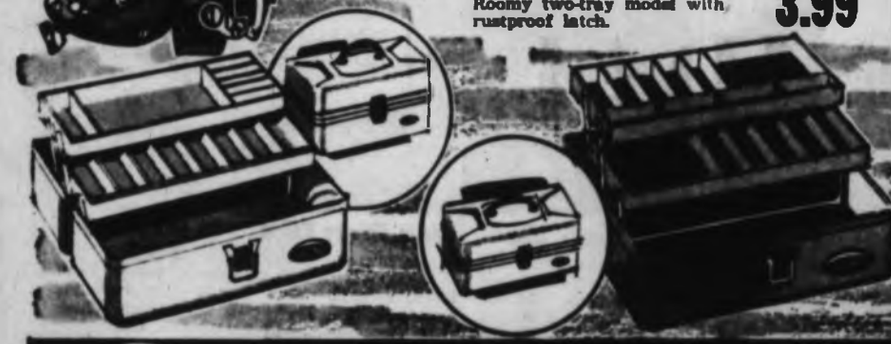

"Woods" Family Camping Trailer
Colourful two-tone green with 10.10-oz. permasol roof and ends in sage green. Side wall is made from 8-oz. dry-proofed tightly-woven green drill. Front and back windows, heavy-duty zipper-closing door. Storm flaps on windows. Fiberglas perma-screening. Sleeps up to six.
MAY SALE PRICE **349.97**

"Woods" Camp Stool and Chair
Tubular zinc-plated steel legs covered with vat-dyed duck.
MAY SALE PRICES
Stools **1.18** Chairs **3.29**

"Woods" 4-lb. Cellacloud Sleeping Bag
Insulated with 100% cellacloud of celanese acetate . . . assures top comfort as well as warmth. Mildew resistant, non-allergic, never has a musty odour. Approx. 72"x79½".
MAY SALE PRICE **13.97**

"Woods" 3-lb. Thermocel Sleeping Bag
(Not illustrated), 72"x 74". MAY SALE PRICE **8.99**

"Woods" Vista Tent
Luxurious . . . Rugged!
Yellow duck roof with terra cotta duck walls. Large fiberglas screen front with roll-up flap. Dutch-styled zippered door. Rear window has storm flap. Approx. size 9' long x 12' wide x 7½' high. Sleeps four to five comfortably.
MAY SALE PRICE **69.97**

"Woods" Air Mattress
Strongly made from taped reeds and reeded pillow. Approx. size 30"x72".
MAY SALE PRICE, **5.97**

"Woods" 3-Way Lounge Set
Frame is zinc-plated tubular steel. Cover is 10-oz. vat-dyed duck. Adjusts to cot, chaise or lounge.
MAY SALE PRICE, **7.97**

Glacier "44" Cooler
Lightweight, attractive, waterproof and easy to clean. 44-quart capacity. Tightly sealed lid. Made by "Kal-Kar" . . . foam insulated specialists.
MAY SALE PRICE, **4.97**

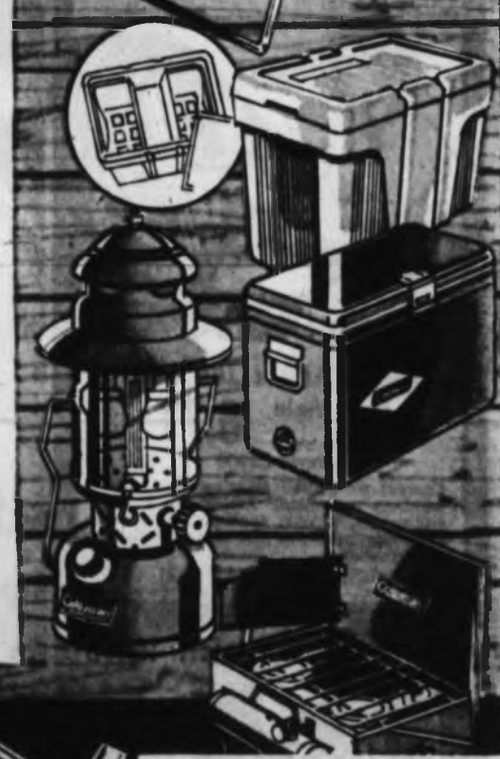

"Coleman" Snowlite Cooler
"Thermo-Lock dry styrene insulation. "Lustran" liner . . . Strong hinges, latch locks, fast-flow insulated drain. MAY SALE PRICE, **16.77**

"Coleman" Floodlight Lantern
7-inch red porcelain enamelled top and base. Pyrex globe and built-in pump. Lights instantly.
MAY SALE PRICE, **17.95**

"Coleman" Camp Stove
Sturdy steel construction. Folds up and carries like a suit case. Two burners, with stainless steel burner rings.
MAY SALE PRICE, **12.77**

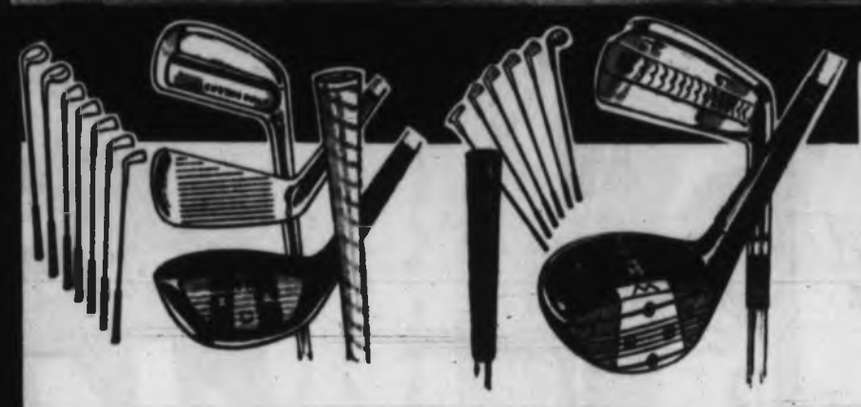

Tee Off With Top Quality Equipment!

"Spalding" True-Flite Golf Clubs
Economy-Priced Set includes 3, 5, 7, 9 irons, putter, 1 and 3 woods. Nickel chrome-plated shafts and sturdy rubber grips.
MAY SALE PRICE, **32.97**

"MacGregor" Ted Kroll Golf Clubs
Set includes 1, 3 woods, 3, 5, 7, 9 irons and putter. "Pacemaker" irons and woods have the new MacGregor "Tru-Flexion" chrome shaft fitted with a perforated and bevelled leather grip. Woods have persimmon heads, and irons have satin chrome-finished heads.
MAY SALE PRICE, **49.96**

"Roll King" Golf Cart
Light, rivetted, strong tubular construction. Padded adjustable golf bag brackets. Rubber-tired ball-bearing wheels.
MAY SALE PRICE, **13.97**

Bob Goulby Golf Balls
Made in Canada by Spalding. Feature super-tough cover that resists dents and scratches. Snowy lifetime whiteness.
3 for 1.99

"Kent" Golf Bags
An extremely handsome golf bag with clothing and shoe bag included . . . Features large ball pocket and foam padded shoulder sling.
17.49

BOYS' AND GIRLS' "NATIONAL" BICYCLES

Leaders In Style, Quality, Performance! A Great Buy!

"National" — Canadian-made and exclusive with Woolco! Finest bicycles anywhere at this price . . . Safe and dependable, sturdily built. Chrome-plated handle-bars and rims. Brightly enamelled finish. Strong tubular frames. Smooth two-tone leatherette saddles. High quality bearings. Chain guard, rear reflector. Rubber thread pedals, mudguards.

16", 18" and 20" frames
38.77

Boys' and Girls' Sidewalk Bicycle
36.67

ACTION on the GO!
SKATE BOARD SURFERS

The kids will just love this sleek surfer and its healthy fun, too! All you do is push off, then balance both feet on this 22" board and you're away like a rocket. The greatest action on wheels! 22" lacquered oak board. Double truck wheel mounts designed to cushion shocks and enable smooth cornering and manoeuvreing. Durable composition wheels made specifically for skate-boarding.

MAY SALE PRICE
9.46

"Winwell" Baseball Glove
Big 6 model, all leather, six-finger glove with lock-wrist construction.
8.49

YOU SAVE ON EVERY ITEM EVERY DAY—AT WOOLCO

COAST TO COAST WOOLCO DEPARTMENT STORES

Great MAY Sale

3 Days Only

Service You Can Trust . . .
Savings You Can Count On!

CERTIFIED SERVICE SPECIALS

* ALL PARTS AND LABOUR FULLY GUARANTEED

3 DAYS ONLY
Arrangements made during Sale will be honoured to May 26

FRONT END ALIGNMENT
May Sale Price..... **6.77**
(Parts Extra)
Correct dangerous steering . . . stop needless tire wear! Using the latest equipment, Woolco specialists will restore alignment and steering to new-car specifications.
90-DAY GUARANTEE

4-WHEEL BRAKE RELINE
May Sale Price..... **15.88**
Installed (Most Cars)
Woolco mechanics will: inspect all brake cylinders, seals, drums . . . check brake lines, fluid and emergency—repack bearings—install new-car, quality Brunswick BONDED linings and adjust for full contact.
30,000-MILE GUARANTEE

Guaranteed Mufflers
May Sale Price..... **6.99**
INSTALLED—Chev and Pontiac '54 to '64 (most cars)
WHY PAY MORE? Brunswick mufflers are constructed by one of Canada's leading makers to the highest standards in every price range. Choose Economy line or New-Car grade and SAVE up to 50% at Woolco.
Lifetime Guarantee Against Blowouts or Defects

NEW...NYLON TIRES

AT 'MAY SALE' SAVINGS!...

. . . Product of One of Canada's Lead Makers of New Car Tires

Brunswick tires are your BEST family car tire value! Volume purchasing DIRECT from the factory makes possible these low, low prices . . . without sacrifice to quality or safety. Drive with confidence on Brunswick tires—available only at Woolco!

SAVE 2.62 a Set!

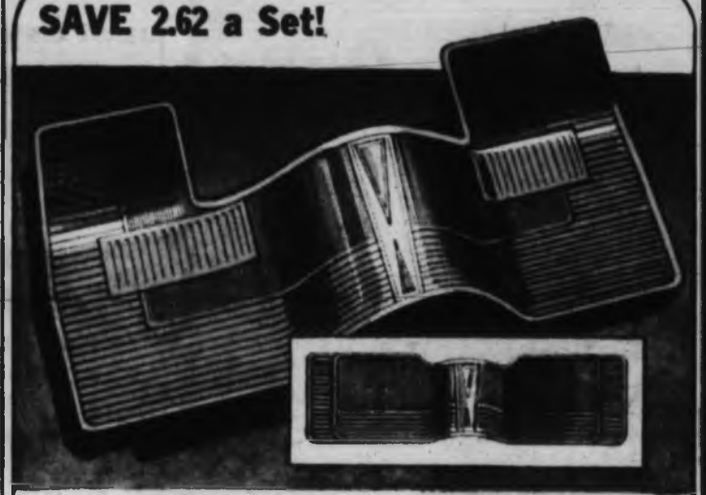

FULL-FIT, FRONT and REAR MATS
Special Purchase! Popular "Contender" mats by "Rubbermaid." Heavy service rubber in 6 rich colours. Full fit for door-to-door beauty and protection . . . front and rear. Shop early. Ordinarily, set 8.50.
May Sale Price, both..... **5.88**

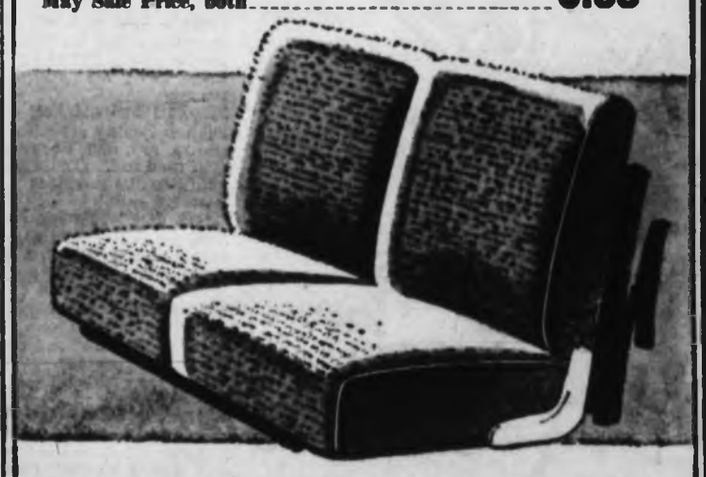

WASHABLE TERRYCLOTH COVERS
Good looking, practical protection . . . sturdily made in "Lady Galt" terry. 4 colours—red, blue, green, beige. Solid or split fronts and rears—to fit most cars.
Save 1.74! Ordinarily 5.50! May Sale Price..... **3.76**

Turtle Wax
Ordinarily 2.00! Famous "hard shell" liquid wax. One waxing lasts a full year. May Sale Price..... **1.29**

Turtle Chrome Polish
Ordinarily .63! Save .18! Removes rust—restores original lustre. Long-lasting Turtle Wax protection. May Sale Price **.45**

De Luxe Wash Brush
Large 7" plastic head—soft, flagged bristles will not scratch. Water shut-off. Ordinarily 2.50. May Sale Price .. **1.88**

Air-Cooled Bucket Seat
Ordinarily 4.97! Comfortable, contoured foam air-cooled insert. "Sports car" look. May Sale Price..... **3.97**

Zippered Car Cushion
Foam slab-covered vinyl one side—cloth the other. Sturdy zipper. Ordinarily 2.95! May Sale Price .. **1.97**

De Luxe Auto Baby Seat
Sit and stand baby seat. Tubular frame—thick, 2" seat and back Ordinarily 10.87. May Sale Price..... **8.87**

Premium Motor Oil
SAVE! Good quality non-detergent NEW oil—Free of "Slow-down" waxes. 4 qts. to a customer. May Sale Price, qt. ..... **.29**
300 ONLY

Power-Pack Oil Additive
Stop oil burning. Increases compression, gas mileage . . . leaves no deposits. Save .62! Ordinarily 1.50! May Sale Price **.88**

Jet Action Floor Shift Conversion Kit
Gets jet-speed shifting with finger-tip ease. Spring balanced "H" pattern. Ordinarily 26.95! May Sale Price **22.97**

Store Hours: Monday to Friday 10 a.m. to 10 p.m. Saturday 9 a.m. to 10 p.m.
FOR APPOINTMENT CALL 386-3241

JUST SAY Charge It

TOWN & COUNTRY SHOPPING PLAZA
DOUGLAS ST. & SAANICH

SATISFACTION GUARANTEED
WOOLCO
REPLACEMENT OR MONEY REFUNDED

SUPPORT YOUR U 3 DRIVE

The Daily Colonist.

Vancouver Island's Leading Newspaper Since 1858

Showers
(Details on Page 2)
★ ★ ★
Telephone
383-4111
Want Ads
386-2121

No. 134—107th YEAR | VICTORIA, BRITISH COLUMBIA, WEDNESDAY, MAY 19, 1965 | 10 CENTS DAILY 14 CENTS SUNDAY | 46 PAGES

The Big Cut-Up

Metchosin, Sooke Go 'Up-Island' in Recarved Election Map

By IAN STREET

Some radical changes in B.C. federal ridings are recommended by the electoral boundaries commission headed by Mr. Justice H. W. McInnes.

On Vancouver Island major change is confined to reducing the size of Esquimalt-Saanich constituency by adding Metchosin, Port Renfrew, Sooke and Cobble Hill districts to an enlarged Nanaimo-Cowichan-The Islands riding.

★ ★ ★

Changes proposed in mainland ridings, however, virtually mean redrawing the electoral map of the province.

The commission recommendations will increase the number of B.C. federal seats to 23, one more than at present, to meet population growth.

Six existing ridings will disappear and in redrawing boundaries the commission has put 11 new names on the province's federal electoral map.

★ ★ ★

Maps and detailed discriptions of boundary changes are on pages 6 through 11.

Mr. Justice McInnes declined to comment Tuesday on the changes proposed by the commission. "I do not want to make it appear that we now have closed minds on the subject, because we have not," the chairman said.

Public hearings on the proposed electoral changes will be held in eight centres across the province starting in Vancouver June 23.

The schedule includes Victoria Sept. 14, Nanaimo Sept. 20, and other dates in Vernon, Kamloops, Prince Rupert, Prince George and Nelson.

Anyone wishing to be heard on the proposed changes must make application to the commission in writing at least 23 days before the hearing date.

In the Lower Mainland Vancouver Burrard disappears and is replaced by two smaller ridings, Vancouver Centre and Vancouver East. Coast-Capilano is wiped out with the southern urban portion of the riding becoming Vancouver North Shore. The rest is lumped together with portions of Kamloops, Skeena and Cariboo to form Coast-Chilcotin.

Burnaby - Coquitlam disappears and a new riding of

Continued on Page 1

—AP

Queen Inspects German Guard

★ ★ ★

Bonn Cheers 'Koenigin Elizabeth'

BONN (Reuters) — Enthusiastic West German crowds delayed Britain's Queen Elizabeth for 20 minutes on her drive to Bruehl Castle Tuesday night for a state dinner and the most glittering social occasion in post-war West German history.

The normally immaculate royal timetable was thrown into disarray on the fist day of the Queen's 11-day state visit.

Crowds along the road from the mountaintop Petersberg Hotel, where the Queen and Prince Philip are staying, forced the motorcade to slow to a crawl on the way up to the castle north of Bonn.

SHOULD BE UNITED

West German leaders welcomed the Queen as she mounted the magnificent main staircase of the castle for the state dinner and reception.

Speaking at the state dinner, the Queen told the West German leaders Britain "wholeheartedly supports your natural wish for peaceful reunification."

Britain believes, she said, that Europe should be united on as broad a basis as possible.

SIGN OF TRUST

In welcoming the sovereign, West German President Heinrich Lubke said: "We regard your visit as a sign of the growing trust in our people. We believe that the German people have clearly demonstrated their determination to make up for the past. . . ."

Crowds 10- and 12-persons deep cheered the British monarch as "Koenigin Elizabeth" in this small capital city when she drove to call on President Heinrich Luebke.

TOSSED FLOWERS

They tossed flowers at her car, spilled into the roadway and delayed the royal procession by seven minutes.

Police estimated that 100,000 persons—half the local population — lined the roads and streets.

Continued on Page 2

Diplomat's Son Flees Reds

BERLIN (AP) — A Polish diplomat's son, who said he is fed up with the "miserable life under communism," walked from East Berlin through the Communist wall early in May and defected to the West, U.S. officials reported Tuesday.

Marek Radomski, 18, made his way to West Berlin May 5, using a diplomatic passport.

Increase Sparks Student Protest

Williamson

FEES 'DRIVING US TO REVOLT'

Devlin

University of Victoria student leaders are planning a public meeting tonight to protest the $56 increase in fees announced by the board of governors Tuesday.

"They're driving us to revolt," said students' council president Paul Williamson.

He urged all students and interested members of the public to attend the meeting, which will be held in the Student Union Building on the Gordon Head campus at 7:30 p.m.

Dr. Taylor and a member of the board of governors have been invited to attend.

Taylor

The increase jumps the fees to $428 for a year—an increase of $106 in two years.

"It's too much," said Mr. Williamson. "We've tried every reasonable approach — income surveys, briefs, calm discussion. But if we can't obtain a fair deal, we're going to have to turn to other means."

NOTHING RASH

He indicated that high school students would be welcome at the meeting tonight. "We want anyone who's interested in the problem," he said.

"We're not going to do anything rash until we hear what Dr. Taylor and the board of governors have to say — but we're not happy."

ALL THE SAME

In announcing the raise, Dr. Taylor said that Uvic summer school fees would remain at $75 per course, but would be raised next year to bring them in line with the $100 charge at UBC.

The winter session fee increase was identical at all three B.C. universities. And fees remain the same at all universities.

RATE DOUBLED

UBC in addition announced $44 to $90 increases for undergraduates in other than arts, sciences and education and virtually doubled post-graduate fees.

The other universities have not these faculties which range through law, medicine or agriculture among other things.

UBC post-graduate fees will double to $800 from $422. Some 400 students embarking on graduate programs in September will pay $300 a year. But the present 900 graduate students will complete their studies under the present payment schedule of $372 for the first year plus $50 for each additional year.

REDUCED GRANT

Dr. Taylor cited a declining federal grant and increased operating costs as the basis for the fee raise. The federal grant has decreased from $210 per student to $160 per student since 1962-63.

The provincial grants, on the other hand, have increased so that even with the fee boost, the student will actually be paying a lesser percentage of the cost of his education in the coming year.

BELOW AVERAGE

This year, according to Dr. Taylor, the student paid 27.6 per cent of the cost of his university education; next year he will pay 28.6 per cent.

Dr. Taylor also pointed out that the increase must be compared with increases of $100 at McGill, $75 at Manitoba, $75 at New Brunswick, and $50 at Nova Scotia.

Even with the increase, fees here will not be above the Canadian average.

Calling the increase "unavoidable," Dr. Taylor said it is offset somewhat by scholarships, bursaries and loans.

"With these forms of assistance available, no qualified student strongly desiring a uni-

Continued on Page 2

★ ★ ★

Labor 'Disturbed And Distressed'

VANCOUVER—The announcement of fee increases at B.C. universities drew immediate fire from labor leaders.

Jack Moore, western regional president of the 22,000-member International Woodworkers of America (CLC), withdrew his support from the tri-universities capital fund.

Secretary of the 100,000-member B.C. Federation of Labor (CLC), Patrick O'Neal said the universities had seen fit to "penalize" students by raising fees to find money. The federation was "distressed and disturbed."

★ ★ ★

Mr. Moore withdrew from the fund drive earlier, but continued to give it his personal support.

In a letter to R. W. Robinson, chairman of the fund, he said he gave his support "because I recognized the tremendous need in this province for advanced education."

"I accepted the assurances of the tri-universities capital fund officials and university presidents that conjecture about tuition fee increases for students was based on mere rumors and were not to be accepted or substantiated."

★ ★ ★

He said many working men will be unable to send their sons and daughters to university because of the increases.

"I cannot continue to recommend, even on a personal basis, that working men and women should dig into their own pockets to help build institutions from which many of their sons and daughters will be barred because of this additional financial barrier."

★ ★ ★

Murray Drew, IWA business agent in Victoria who also withdrew from the fund some time ago, said "it is very unfortunate this has to happen in a province as wealthy as B.C."

Sure of Victory?

Junta Leader Turns Back U.S., UN Plans

From UPI, CP, AP

Santo Domingo's junta leader Maj.-Gen. Antonio Imbert Barreras, apparently confident of a military victory over rebel forces, has rejected both a reported United States plan for a coalition government and a United Nations plan for a cease-fire.

Bitter fighting continued between the rival Dominican factions in the city's downtown section, with U.S. military spokesmen fearing that a further advance by junta forces would place American troops in the direct line of fire.

★ ★ ★

One rebel spokesman has said "If the American troops oppose us we will set fire to the city and leave them a Santo Domingo in ruins."

A U.S. spokesman said American officers were working with junta forces in one area, but insisted they were there only to direct fire away from U.S. positions.

Cuban Premier Fidel Castro was overheard by Miami radio to say the landing of U.S. forces in the Dominican Republic has turned into a "true political debacle for the Yankees."

★ ★ ★

U.S. action, he went on, has not only put the Organization of American States "in a ridiculous situation because the imperialists didn't even consult with them," but also has put U.S. Latin allies on the spot.

In Ottawa External Affairs Minister Martin told the Commons that an official of his department was sent to the Dominican Republic a few days ago to report regularly on the crisis there.

The United States told the Organization of American States that President Johnson's special mission in Santo Domingo was working to establish a "broadly-representative government based on democratic, constitutional principles" and free from Communist or right-wing threats.

Big Deal Underway

Another Wheat Sale Pending with China

By FRASER KELLY
Colonist Ottawa Bureau

OTTAWA — Canada is on the verge of another huge wheat deal with Red China, it was learned Tuesday.

Officials of the Canadian Wheat Board are in Hong Kong negotiating the sale, believed to involve some 56,000,000 bushels.

It was rumored here the deal had been closed in the past three days. But an official of the department of trade and commerce said today there are still "substantial" matters to be completed.

It is believed the sale involves grades four and five of Canadian wheat now selling at about $1.78 a bushel.

ODD PACT

The sale is being negotiated under a three-year agreement signed with the Chinese Aug. 1, 1963.

Under the agreement the Chinese are permitted to buy a minimum of 112,000,000 and a maximum of 187,000,000 bushels by paying 25 per cent on delivery and the rest over 18 months.

So far they have bought 107,500,000 bushels in four separate sales.

★ ★ ★

Grain Sales Threatened

CALGARY (UPI) — A. T. Baker, general manager of the Alberta Wheat Pool warned Tuesday that the threatened grain-handling strike in Vancouver and New Westminster could jeopardize pending wheat sales to China.

About 650 Vancouver area grain elevator operators have voted in favor of strike action, but no date has been set.

North Viet Nam

Bombings Resume As Feelers Fail

SAIGON (AP) — U.S. warplanes resumed bombing raids against North Viet Nam Tuesday after a six-day lull marked by reported Washington diplomatic efforts, apparently unavailing, to nudge Ho Chi Minh's Communist regime toward peace talks.

Twenty U.S. Navy fighter-bombers and 10 F-8 Crusader jets from the U.S. 7th Fleet carrier Coral Sea hit a petroleum storage area at Phu Qui, 125 miles south of Hanoi, North Viet Nam's capital. Pilots said they left the area severely damaged and burning.

DISAPPOINTED

A U.S. state department spokesman, Robert J. McCloskey, told a Washington press conference the U.S. government was disappointed at the failure of North Viet Nam to respond in any way to the suspension.

Scornful comment from North Viet Nam's foreign ministry implied rejection of the reported peace bid.

In London, senior Western officials said the U.S. had made an official approach to North Viet Nam through a third country during the lull. They did not identify the go-between.

A King's Feast

OTTAWA (UPI)—Canada had to turn to Texas to find the main course for an Ottawa dinner Thursday to be given by the Shah of Iran.

The Shah, 45, his third wife the empress Farah, 26, and an entourage of 15 persons arrive here today for an eight-day Canadian tour.

Home for the Iranian royal couple during their two-night stay here is the castle-like Chateau Laurier, next door to the parliament buildings.

★ ★ ★

Hotel chef Angelo Casagrande had to reach outside the country to fill the menu for a dinner planned by the Shah for Governor-General George Vanier and other Canadian dignitaries Thursday night.

The menu calls for 25 baby lambs, and under the Shah's orders they could not weigh more than 15 pounds each.

Local sheep herders offered their best but Canadian lambs proved too pudgy —weighing in at 17 pounds-plus.

★ ★ ★

Chef Casagrande finally found what the Shah wanted at Fort Worth, Tex., 12-to-15-pound new-born lambs.

The lambs were flown here Tuesday afternoon. They will be roasted over an open flame and served: one lamb per six persons.

Lamb, explained experts here, is a basic Muslim meat, and milk-lamb—the treat the Shah will give his Canadian guests—is a choice Iranian dish.

★ ★ ★

The royal Iranian couple will be greeted on their arrival at noon at Uplands airport by Vanier and Prime Minister Pearson.

They will drive into Ottawa in a bullet-proof car which will follow them throughout the Canadian tour that includes Quebec City, Montreal and Toronto.

Shah of Iran

Inside Today

	Page
Bridge	20
Comics	24
Crossword	20
Financial News	22
Garden Notes	24
Names in the News	5
Social	18, 19
Sport	12, 13
Theatres	25

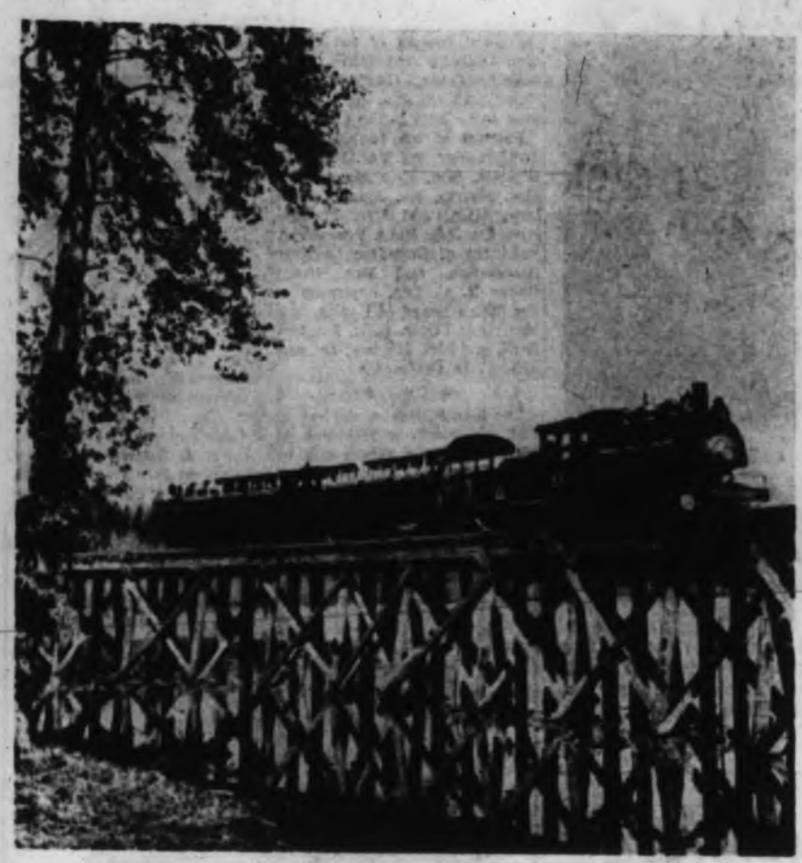

Railway Star At Museum

Big attraction of Cowichan Valley forest museum near Duncan, whose long-awaited unofficial opening is next Monday, is expected to be one-mile narrow-gauge railway set up by chief donor-organizer Gerald Wellburn. Museum at Drinkwater Road, Somenos Lake and Island highway will be scene Sunday of visit by vintage cars from Victoria, Nanaimo, Vancouver and Washington state. — (Klaus Muenter)

No One Shows Up

Cumberland PTA May Be Disbanded

CUMBERLAND — The Cumberland PTA, one of the oldest such groups in B.C., is reluctantly talking about disbandment.

The PTA, which has a membership of more than 80, failed to find a quorum during a recent meeting and its annual election of officers was held over until a meeting in June.

No action toward disbandment was taken at the quorumless meeting but members said the step may be forced by a serious drop in membership and interest in PTA work along with the increasingly difficult job of finding executive officers.

At present only three other district groups are actively associated with the B.C. association.

The announcement of the next meeting date will be made through the student body in an effort to bring out enough members to do business.

DAYTIME AWARDS

The members on hand learned a recent amateur night, organized by Ross Gibson, made a $75 profit which completed a $125 scholarship fund.

They also learned this year's school awards ceremonies will be a daytime affair.

Fulford Drama

Gull Pro-Duck Or Anti-Eagle?

By BEA HAMILTON

FULFORD — Does one of this district's seagulls deliberately set itself up as a protector of ducks?

The question has come up along the waterfront after many people viewed a curious drama of the sea—a young gull saving the life of at least one duck by attacking a huge bald eagle.

* * *

A high wind was blowing as an adult eagle sailed suddenly down from the sky, his magnificent white head and tail flashing as he wheeled in ever-lowering circles.

He was no sooner joined by his mate when whoosh! out of the trees opposite came a small dive-bombing gull.

The female eagle drifted higher and circled hesitantly over the Indian reserve, waiting for her mate to dispatch the nuisance and provide a duck supper. She waited in vain.

* * *

The big eagle almost hit the water at times during the air show near Skull Island, as he swerved away from the screeching gull.

But, with the gusty northwest wind behind him, he caught the updraft each time and never lost his dignity. He tried to grab the duck several times but the gull seemed to time his diving tactics each time the duck came up for air.

Suddenly and silently, the big eagle left just as a curious raven came to join sides with the gull.

Knowing there was no hope of duck on the menu, eagle and mate took the only way out of a nasty situation, melting into low-lying clouds as they headed toward their aerie at Isabella Point.

* * *

Some watchers, skeptical of the seagull's good intentions, think he was merely protecting his feeding ground. Others think he tries to upset the unshakable dignity of the majestic bald eagle "just for kicks."

More News Of Island On Page 34

At Ladysmith

Motor Hotel Due On Alternate Site

LADYSMITH — Anglo American Builders of Vancouver will go ahead with construction of its proposed $700,000 Canada House motor hotel but at an alternate site, general manager William Smith said Tuesday.

He said the original site, the Ross Hotel on the Trans-Canada Highway, had to be abandoned because his company was unable to acquire enough land near the old hotel for expansion.

OPEN FEB. 1

He said construction will begin as soon as council approves an alternate site. This site will be discussed at the next town council meeting May 26 and the motor hotel likely will open next Feb. 1.

Mr. Smith declined to identify the alternate site.

Anglo American owns the Sportsmen Hotel in Ladysmith, the Marina Hotel in Campbell River, the Parkswood motor hotel at Chilliwack and the Riverside Inn in Penticton.

NEW FIRM

Mr. Smith said company president William Sipos, a Vancouver businessman, announced Tuesday the formation of a new firm called British Columbia Motor Inns to administer these holdings.

Future plans calls for a large motor hotel at Powell River and similar ventures in the Okanagan Valley. Capitalization of the company is to rise to $6,000,000 from $4,500,000 by the end of this year.

Goal: Larger Assessment Area

Courtenay City Council Wants Regional District

COURTENAY — City council voted unanimously Monday night to ask the provincial municipal affairs department to establish a regional district here.

Officials explained the move would be made under recently-passed provincial legislation and would not mean the city would lose control of its affairs.

Instead, it would provide a larger area of assessment for such things as water, garbage and hospitals.

"Someone has to lead the way," said acting mayor Sandy Strachan. "As the largest governing body in the district, I feel this was our duty."

Council sent to the regional college committee a request from Harry Harris for consideration of purchase or lease of the former Sandwick army camp. He suggested it would be ideal for a theatre-arts complex.

Gary Maddess of Vancouver was named as the new city planning and approving officer, succeeding Neil Dressen. Mr. Maddess will begin June 1 at $550 a month on a six-month trial.

Two Grant Requests

Acting mayor Strachan presented scrolls to Mrs. C. E. Ritchie and W. K. Hind, honoring their work in Red Cross and their donations of 20 pints of blood. Next clinic here will be held May 28.

A $500 cheque was received from Cumberland to help ease the Glacier View Home deficit and it was unofficially noted a $200 cheque is expected from Comox.

The finance committee was asked to consider two requests for grants, one from the Courtenay-Comox Chamber of Commerce for $2,000 as the annual city grant and the other seeking $1,000 for the July 1 celebrations.

Council named Ald. Arthur Tilbe as its delegate to the regional college advisory committee and heard Jaycees are interested in a paint up-clean up campaign. District schools were given permission to use Lewis Park for track meets.

Petition Seeks Plebiscite

Opposition Rises in Saltair To Cowichan Amalgamation

By KLAUS MUENTER

SALTAIR — Opposition has arisen to the proposed amalgamation of this unorganized area with North Cowichan municipality and a Saltair resident said Tuesday the opposition is considerable.

S. R. Platt said a petition being circulated now asks for a plebiscite on amalgamation and has shown the opposition.

"CRUSADE"

He said the petition is "a crusade to make sure we get a vote" and added that, while he cannot speak for Saltair's 1,200 residents, he personally opposes a merger.

A citizens' meeting some months ago favored amalgamation with North Cowichan rather than Ladysmith but Mr. Platt said it did not give a true picture of the citizens' feelings.

Amalgamation might come later, he said, but it is not desired at this time.

North Cowichan Reeve Donald Morton said last month a merger application would be made to the provincial government if the number of protesting taxpayers in North Cowichan did not exceed 10 per cent and no strong opposition came from Saltair.

First Ship Due At Bigger Dock

COWICHAN BAY—The first ship to load lumber from the CNR's newly-expanded assembly area here is expected Friday, it was learned Tuesday.

The disclosure was made as officials of the longshoremen's and warehousemen's union confirmed reports of a recent "amicable" settlement of a lengthy dispute with the CNR.

Longshoremen briefly set up a picket line after work in the CNR wharf expansion was subcontracted to Western Lumber Carriers Ltd.

WENT TO COURT

The picketing began Feb. 25 but was soon over, as court injunctions were issued. The case went to court March 4 and no reports had been heard since.

Now, it appears the matter was settled by recent negotiations, with the longshore union winning the right to handle assembly work. The men apparently went back to their jobs either late last week or early this week.

Rites Friday For Victim Of Accident

DUNCAN — Prayers will be said Friday night at the family home here for Mrs. Edna Samson, 28, Quamichan-Edna Samson, 28, Quamichan-who died Monday night in a traffic accident at Cassidy.

Graveside funeral services will be held at the Somenos cemetery at 10 a.m. Friday. Mrs. Samson is survived by four sons, one a baby, three daughters, her mother, three brothers and three sisters.

Sought for Summer, Too

Work-for-Welfare Success in Albernis

PORT ALBERNI—The provincial government's controversial work-for-welfare rule seems to be a success.

As a result, the Alberni Valley Winter Employment Committee will ask the federal labor department to supplement its winter works incentive plan with one to encourage summer employment.

"The original rule was that only employables on provincial welfare rolls could be hired for projects under the federal plan.

NEVER SEEN AGAIN

National Employment Service placement officer James Speedie told the committee Monday there were instances of long-term welfare recipients who, after two winter works paydays, were never seen again by welfare officials.

Mrs. Pat Adang of the provincial welfare staff said a number of men regarded as unemployable because of age and health showed they could hold down jobs.

"Roads and parks are needed to encourage tourism," she said. "It would seem to be good economics to continue a program, which while increasing tourist attractions, cuts down on the welfare rolls."

HIGHWAY NEEDS

The committee asked for continuation of the program in view of the fact highways projects are being curtailed here because of budget limitations.

Not only will the summer request go to Ottawa but the committee will also point out the psychological and economic advantages of a continuing program to the provincial highways department.

COMMENDED

Fred King was re-elected unanimously to head the committee. He asked John Mitchell to act as deputy chairman and the latter accepted, subject to his reappointment as pulp and sulphite union delegate.

The Cherry Creek improvement district was commended for a report showing 39 men racked up 2,457 work days on projects in the rural area including waterworks and park clearing.

Port Alberni hired 31 men for 2,580 days and Alberni 11 men for 980 days. Ucluelet's projects employed nine men for 54 days and Tofino's 10 for 116.

Substantial Trophy

World's largest trophy, 2,500-pound Douglas fir slab donated by Rayonier and given to Nanaimo by Port McNeill Chamber of Commerce, is inspected after arrival Monday by gift organizer Mike Murray, left, and John Brodie, vocational school instructor who drove it down from Kelsey Bay. Replica will be given to best band in Nanaimo Empire Day parade.—(Agnes Flett)

Peace Marchers Find

Comox Valley 'Indifferent'

COURTENAY — The people of the Comox Valley are "almost indifferent" while officials at RCAF Station Comox are "threatening the Canadian way of life," Peter Light said Tuesday.

Mr. Light, 22, chief spokesman for organizers of the Victoria-Comox peace march which starts this weekend, said he was wrong in expecting violence from the citizens.

"INTERFERENCE"

Instead, he claimed RCAF officials have told civilian and RCAF personnel not to talk to his group, give rides or help in any other way.

He called this "interference with the speech and a threat to our Canadian way of life."

Mr. Light said Comox Valley residents are "indifferent" to the cause of peace and seem only to care about steady jobs, an "insignificant factor" compared to peace.

"CAN BE SOLVED"

He said his group does not want to see economic collapse in the area. Closure of the base, which the group seeks, would cause hundreds to lose their jobs.

"This is just one of the problems we have to solve," he said. "With proper planning, it can be solved."

—Agnes Flett

Scientists Hyslop, Werner

Effluent in Alberni Harbor

Pollution Test Nearing End

By LYNNE WALLER

NANAIMO—A group of Nanaimo scientists headed by Dr. Mike Waldichuk is nearing the end of the first large-scale water pollution test on this coast.

The Pacific Biological Station group, which includes W. S. Hyslop and A. E. Werner, is checking Alberni harbor for the degree of pollution from effluent from the MacMillan, Bloedel and Powell River mill.

Figures from the two-year study are expected about the end of this year and results of the tests will be used by the federal fisheries department, which is concerned about the effect of water pollution on salmon runs.

* * *

Companies building pulp mills in areas where salmon runs could be affected comply with department requests concerning the prevention of water pollution. However, the mill at Port Alberni was operating before some of these methods had been worked out.

In the Alberni Valley some waste goes directly from the mill into the Alberni Canal. During the office workers' strike a year ago the mill was shut down and local residents reported fishing in the canal suddenly improved.

Ottawa now gives income tax deductions to industry for water pollution control efforts. The testing program is designed to encourage industry to take new steps.

* * *

Scientists and technicians collect sediment from the canal bottom and gases from the water, then measures the amounts of toxic substances in them.

Regal Report

Salt Spring: Darlene

May queen for Salt Spring Island, chosen by votes of fellow high school students, is Darlene Marcotte, 15-year-old Grade 10 student and daughter of Mr. and Mrs. Bob Marcotte of Vesuvius Bay Road. Princesses are Linda Inglin, daughter of Mr. and Mrs. John Inglin of Beddis Road, and Gillian Smith, daughter of Mr. and Mrs. James Smith or Tripp Road in Ganges. Darlene will be crowned Monday afternoon at Shaw's field in Fulford.—(Bea Hamilton)

* * *

Albernis: Joanne

New queen of Albernis is Joanne Bryson, 18, Chamber of Commerce candidate chosen at weekend as Miss Alberni Valley of 1965. Runners-up among nine contestants as Jaycee-sponsored Miss Alberni Valley Week events came to close were Nora Griffiths of Teen Town and Margaret Ramsey of Kinsmen club, both 17.—(Anton's)

Around the Island

Missing Quintet: No Sign

CAMPBELL RIVER — Relatives and friends of five residents of Cape Mudge on Quadra Island, who vanished last weekend as their 30-foot trawler sank, continued the search for them Tuesday with no reports of success. Boat owner Ralph Chickite, 32, Ernest Billy, 21; Robert Dick, 17; cousin John Dick, 24, and George Price, 22, were going to a soccer game at Powell River which was later cancelled due to the storm which swamped the trawler.

* * *

NANAIMO—Police have asked the public for help in locating a car which struck two parking meters on Victoria Crescent in front of Ostle's Shell service station about 6 a.m., May 9. The vehicle is thought to be an older-model blue Chevrolet with damage to the right front end and a chrome strip and hubcap missing from the right side.

* * *

LADYSMITH — North Oyster ratepayers have called a meeting for tonight to protest plans of Ladysmith town council to locate a garbage dump in the Cassidy area. The meeting will be held in the North Oyster school.

* * *

DUNCAN — Directors of the Duncan Kiwanis Club have decided not to sponsor a concert by the Don Cassack choir as its demanded guarantee is too high, tickets would be too expensive and the only place the concert could be held, Cowichan senior high auditorium, is too small. The directors set June 5 as the date for the annual Kiwanis tag day, whose proceeds will go to the Kiwanis ambulance society.

* * *

UCLUELET — Well-known fisherman George Hillier is improving in hospital at Vancouver, where he is a polio patient. His cousin, Ruth Tugwell, says Capt. Hillier is showing good progress but it will be some time yet before he can come home.

* * *

NANAIMO — Nanaimo's historic Bastion will open Saturday morning at 11. Custodian will be Mr. Laura Peacock of the Native Daughters. The old fort will remain open through the summer.

* * *

PORT ALBERNI—RCMP said Tuesday morning the total haul from three weekend break-ins or attempts was only $9. That much in cash was taken from the till at Rogers Beauty Shop, 182 Third Avenue South, while nothing was believed to be missing from Alberni Engineering and B.C. Packers on the waterfront.

* * *

COMOX — Thirty-eight first-year officer cadets from Royal Roads tri-services college in Esquimalt are in this area reaping a reward for passing term-end exams. They inspected RCAF Station Comox Tuesday and will tour Crown-Zellerbach logging operations today and the Elk Falls pulp mill Thursday.

* * *

NANAIMO — The Nightingale rest home on Boundary Avenue is to get a new wing, raising the bed total in the private home to 75. Officials said Tuesday construction will begin this week on an addition containing a physio and occupational therapy ward and space for 20 beds.

PARKSVILLE—Patricia Smith has been elected president of the Little Mountain Theatre Club. Others chosen at the recent annual meeting were Mary Hawkes, vice-president; Phyllis Todd, secretary; Al Slater, treasurer; Ruby Lang and Terry Balla, executive committee, and Louise Allix, Joan Oakes, Ruby Land and Mary Hawkes, play-reading committee.

* * *

Church Unit Honors Co-Founder

UCLUELET — Mrs. Lillian Tugwell, co-founder of the St. Aidan's Anglican Church women's auxiliary in 1949, now is a life member of the auxiliary.

She was given a life membership pin during a recent evening of events which included the presentation of gifts to Rev. and Mrs. John Sandys-Wunsch, who are moving to Victoria.

The pin was given by Mrs. E. V. Goodwin, president of the diocesan board, and Miss J. Lucas, president of the Comox deanery. Chief gift to the ministerial couple from the congregation was a picture of Long Beach.

* * *

NANAIMO—Mrs. Fanny Ruth Jones and Mrs. Ellen Brown, 40-year members of the Nanaimo Women's Musical Club, have been given honorary life memberships.

TOFINO — Mrs. Ruth Thornton of Ucluelet and Mrs. James Georgeson won the prizes at the recent annual Mothers' Day tea and home cooking sale staged by the Tofino General Hospital women's auxiliary. The event in the Tofino recreation hall was organized by auxiliary president Mrs. E. R. Hagelin.

* * *

FULFORD — CGIT girls led by president Margaret Reid conducted a recent family service in Burgoyne Bay United Church. Others were Audrey Scarff, Rosemary Brigden, Rosemary House, Linda Archer, Dorothy Warren, Joyce Kay, Janeke Buitenwerf, Marilyn Brigden, Linda Anderson, Joanne Buitenwerf and Mary Ann Miller. Mrs. P. Arnell was accompanist.

* * *

PORT ALBERNI — Funeral services will be held in Stevens' chapel today for two district residents. Rites for Holland-born Cornelius Theunis Ham, 62, who operated a body paint shop since coming to the district nine years ago, will begin at 1:30 p.m. Those for retired Franklin River grade foreman Alvar August Rundquist, 78, a native of Sweden who came here in 1934, will start at 3 p.m.

* * *

PARKSVILLE — The local Voice of Women group has elected Mrs. William Booth as president. Other officers are Mrs. H. P. Clarke and Mrs. T. D. Birmingham, vice-presidents; Mrs. H. A. McDermott, recording secretary; Mrs. H. Fagan, corresponding secretary, and Mrs. W. Compton, treasurer.

* * *

UCLUELET — Flights to Alberni, Ucluelet and Tofino on the new B.C. Air Lines' direct service leave Vancouver at 11 a.m. Friday, Sunday, Monday and Wednesday. To augment the service, the firm has permanently based a Cessna 180 float plane here.

* * *

COMOX—Tofino district resident Lynda Doerksen won a first prize during the recent Anglican junior auxiliary rally here. Carole Burchett and Joanne Hansen, also from the junior auxiliary of St. Columba's church in Tofino, won honor certificates.

* * *

TOFINO — The Tofino recreation commission will hold its annual meeting in the Tofino recreation hall at 8 p.m. Thursday.

* * *

DUNCAN — Raymond Hardy George of Duncan has been fined a total of $150 in magistrate's court after pleading guilty to being in care and control of a car and liquor possession while an interdict. His driving licence was suspended for three months.

DUNCAN—English-born Mrs. Anna Jessie Bennett, a well-known resident of the Cowichan Valley for the past 44 years, died Monday in hospital here at 84. Funeral services will be held from the Hirst chapel at 2 p.m. Thursday.

Mental Help Drive 'Highly Successful'

LAKE COWICHAN—The recent door-to-door canvass for funds and new members was "highly successful," membership committee chairman Mrs. Len Plater told the local Canadian Mental Health Association branch Tuesday.

She said both totals exceeded 1964 figures and a final report on the campaign should be completed by next week.

Commonwealth Day For Schools Friday

LAKE COWICHAN — A Commonwealth Day program for 550 students at Stanley Gordon Elementary and Gladys Lomax annex schools will be held in Stanley Gordon at 2 p.m. Friday.

The new Canadian flag will be dedicated and a choral speech group of Grade 6 pupils will read Vincent Massey's Creed of a Canadian.

Regent Mrs. R. C. Rosendale of the Stanley Gordon IODE chapter will read the Queen's Commonwealth message and present books to the two schools from the chapter.

Four-Year Truck Pact Accepted and Delayed

Truck drivers employed by West Coast Freight of Nanaimo have voted in favor of a four-year contract offering parity with mainland drivers, but Victoria drivers have delayed a decision until May 30.

The Nanaimo pact increases the basic Island truckers' rate of $2.23 an hour by 20 cents every Jan. 1 and five cents every July 1, starting last Jan. 1 and ending July 1, 1968.

The 50 Nanaimo drivers also won a $20 weekly increase on a $40 indemnity benefit, funeral and jury duty allowances, three weeks' vacation after five years and four weeks after 14.

In Victoria, the 100 employees of Dowell's and Heaney's will set the pattern for employees of three other firms, Ideal Fuel, Capital Freightways and Alert Service.

If you suffer pains of arthritis or rheumatism—take fast-acting Aspirin. Trade mark reg.

Aspirin helps relieve arthritic and rheumatic pains in minutes. What's more, when the pains are eased, even moving becomes easier for you. Yes, Aspirin helps you move again in comfort. And now, especially for sufferers of arthritis and rheumatism...

Aspirin is available in the new, long-lasting, economical 200-tablet size.

When the open road calls, enjoy the scenic highways of Washington

There are more great highways in Washington than in six European countries combined! Here you have dramatic views and vacation pleasures with every mile. Quiet mountain streams and lakes. Restful wooded State parks. Modern resorts, hotels, motels. A rain forest and a desert. Ocean beaches and bridle trails. The highways are excellent. The air is clear and refreshing. Take to the open road in the world of Washington now!

Write: Visitor Information Bureau, General Administration Building, Olympia, Washington 98502

Please send me travel information on WASHINGTON STATE.

Name
Address
City
State/Province Zip

WELCOME TO THE WORLD OF WASHINGTON

Hudson's Bay Company.

INCORPORATED 2ND MAY 1670.

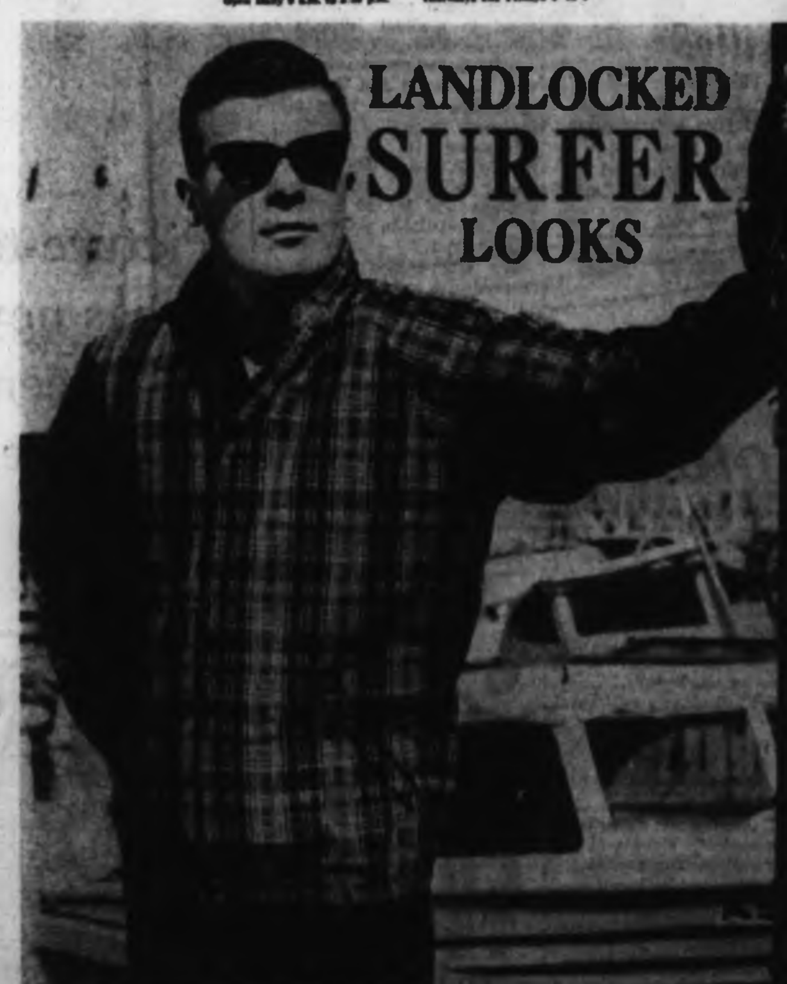

Reversible Surfer Jackets in Mad, Mad Madras!

Men! Here's the new wave of fashion that's a must for your cruise and casual wear wardrobe. It's the sought-after surfer jacket . . . a reversible surfer jacket! Great for the surf 'n' sun season in mad, mad madras reversing to cool, beach-type plains. And it's lightweight, the right weight for warmer weather. Shower resistant too! ... right up to its reversible hood! At the Bay today in chest sizes 36 - 44. 12.95

The BAY, men's casual wear, main

SURFER SETS. Get with the total surfer look this summer wearing a cool, comfortable Surfer set! It's the look that's making a splash from Catalina to Cadboro Bay. Sun and water-tested fabrics, featured in sun-struck stripes and international flag motif, are translated to the Surf Look via the comfortably cut jackets and surf-length boxer trunks. Choose from plain cotton or terry cloth lined in small, medium and large sizes. 12.95

The BAY, men's furnishings, main

"SLYMEES" — Wow! It's the "wet look." Swinging surf trunks treated with vinyl to give them that "just dunked" appearance all the time. You'll look tough in this brief short model . . . black with white competition stripes. And it's got all the features you want: split sides for action comfort, zipper front, plus the newest lace-up waistband. Sizes 28 - 30. 5.95

Make the Scene in a Surf Suit!

Be boss of the waterside scene this summer wearing a surf suit! . . . the slim fitting, physique flattering swim suit with all the latest surfer details. This stretch nylon model has lace-up waistband, "wax" pocket and competition stripes . . . all you need is a good tan! Waiting to be worn with the sun in red with white sripes. Youths' sizes 18 - 20. 5.95

The BAY, young men's hi-shop, main

SWIM SUITS — Hey fellows! Get in the swim of things this summer in your new surf look swim suit. Created from popular stretch fabrics, this trim fitting design looks mint whether you're in or out of the water. Besides that, it's made with the latest multi-color stripes on a black base. S.M.L. 3.95

The BAY, young men's hi shop, main

Smart Shoppers Know It Costs No More at the BAY

Use your PBA

another Peter Jackson smoker WINS $1000

$1000. cash to buy a better car, build a cottage, fatten your savings ...to spend any way you choose

Mr. John A. Black, P.O. Box 375, Ashcroft, B.C.

★★★★★

SUPPORT YOUR U 3 DRIVE

The Daily Colonist.

Vancouver Island's Leading Newspaper Since 1858

Showers
(Details on Page 2)
★ ★ ★
Telephone
383-4111
Want Ads
386-2121

No. 134—107th YEAR | VICTORIA, BRITISH COLUMBIA, WEDNESDAY, MAY 19, 1965 | ★★★★★ | 10 CENTS DAILY 14 CENTS SUNDAY | 46 PAGES

The Big Cut-Up

Metchosin, Sooke Go 'Up-Island' in Recarved Election Map

By IAN STREET

Some radical changes in B.C. federal ridings are recommended by the electoral boundaries commission headed by Mr. Justice H. W. McInnes.

On Vancouver Island major change is confined to reducing the size of Esquimalt-Saanich constituency by adding Metchosin, Port Renfrew, Sooke and Cobble Hill districts to an enlarged Nanaimo-Cowichan-The Islands riding.

★ ★ ★

Changes proposed in mainland ridings, however, virtually mean redrawing the electoral map of the province.

The commission recommendations will increase the number of B.C. federal seats to 23, one more than at present, to meet population growth.

Six existing ridings will disappear and in redrawing boundaries the commission has put 11 new names on the province's federal electoral map.

★ ★ ★

Maps and detailed discriptions of boundary changes are on pages 6 through 11.

Mr. Justice McInnes declined to comment Tuesday on the changes proposed by the commission. "I do not want to make it appear that we now have closed minds on the subject, because we have not," the chairman said.

Public hearings on the proposed electoral changes will be held in eight centres across the province starting in Vancouver June 23.

The schedule includes Victoria Sept. 14, Nanaimo Sept. 20, and other dates in Vernon, Kamloops, Prince Rupert, Prince George and Nelson.

Anyone wishing to be heard on the proposed changes must make application to the commission in writing at least 23 days before the hearing date.

In the Lower Mainland Vancouver Burrard disappears and is replaced by two smaller ridings, Vancouver Centre and Vancouver East. Coast-Capilano is wiped out with the southern urban portion of the riding becoming Vancouver North Shore. The rest is lumped together with portions of Kamloops, Skeena and Cariboo to form Coast-Chilcotin.

Burnaby - Coquitlam disappears and a new riding of

Continued on Page 2

—AP

Queen Inspects German Guard

★ ★ ★

Bonn Cheers 'Koenigin Elizabeth'

BONN (Reuters) — Enthusiastic West German crowds delayed Britain's Queen Elizabeth for 20 minutes on her drive to Brushl Castle Tuesday night for a state dinner and the most glittering social occasion in post-war West German history.

The normally immaculate royal timetable was thrown into disarray on the fist day of the Queen's 11-day state visit.

Crowds along the road from the mountaintop Petersberg Hotel, where the Queen and Prince Philip are staying, forced the motorcade to slow to a crawl on the way up to the castle north of Bonn.

SHOULD BE UNITED

West German leaders welcomed the Queen as she mounted the magnificent main staircase of the castle for the state dinner and reception.

Speaking at the state dinner, the Queen told the West German leaders Britain "wholeheartedly supports your natural wish for peaceful reunification."

Britain believes, she said, that Europe should be united on as broad a basis as possible.

SIGN OF TRUST

In welcoming the sovereign, West German President Heinrich Lubke said: "We regard your visit as a sign of the growing trust in our people. We believe that the German people have clearly demonstrated their determination to make up for the past. . . ."

Crowds 10- and 12-persons deep cheered the British monarch as "Koenigin Elizabeth" in this small capital city when she drove to call on President Heinrich Luebke.

TOSSED FLOWERS

They tossed flowers at her car, spilled into the roadway and delayed the royal procession by seven minutes.

Police estimated that 100,000 persons—half the local population — lined the roads and streets.

Continued on Page 2

Diplomat's Son Flees Reds

BERLIN (AP) — A Polish diplomat's son, who said he is fed up with the "miserable life under communism," walked from East Berlin through the Communist wall early in May and defected to the West, U.S. officials reported Tuesday.

Marek Radomski, 19, made his way to West Berlin May 5, using a diplomatic passport.

Increase Sparks Student Protest

Williamson

FEES MAY LEAD TO REVOLT

Devlin

University of Victoria student leaders are planning a public meeting tonight to protest the $56 increase in fees announced by the board of governors Tuesday.

"They're driving us to revolt," said students' council president Paul Williamson.

He urged all students and interested members of the public to attend the meeting, which will be held in the Student Union Building on the Gordon Head campus at 7:30 p.m.

Dr. Taylor and a member of the board of governors have been invited to attend.

Taylor

The increase jumps the fees to $428 for a year—an increase of $106 in two years.

"It's too much," said Mr. Williamson. "We've tried every reasonable approach — means surveys, briefs, calm discussion. But if we can't obtain a fair deal, we're going to have to turn to other means."

NOTHING RASH

He indicated that high school students would be welcome at the meeting tonight. "We want anyone who's interested in the problem," he said.

"We're not going to do anything rash until we hear what Dr. Taylor and the board of governors have to say — but we're not happy."

ALL THE SAME

In announcing the raise, Dr. Taylor said that UVic summer school fees would remain at $75 per course, but would be raised next year to bring them in line with the $100 charge at UBC.

The winter session fee increase was identical at all three B.C. universities. And fees remain the same at all universities.

RATE DOUBLED

UBC in addition announced $44 to $90 increases for undergraduates in other than arts, sciences and education and virtually doubled post-graduate fees.

The other universities have not these faculties which range through law, medicine or agriculture among other things.

UBC post-graduate fees will double to $900 from $422. Some 400 students embarking on graduate programs in September will pay $300 a year. But the present 900 graduate students will complete their studies under the present payment schedule of $372 for the first year plus $30 for each additional year.

REDUCED GRANT

Dr. Taylor cited a declining federal grant and increased operating costs as the basis for the fee raise. The federal grant has decreased from $210 per student to $180 per student since 1962-63.

The provincial grants, on the other hand, have increased so that even with the fee boost, the student will actually be paying a lesser percentage of the cost of his education in the coming year.

BELOW AVERAGE

This year, according to Dr. Taylor, the student paid 27.6 per cent of the cost of his university education; next year he will pay 26.6 per cent.

Dr. Taylor also pointed out that the increase must be compared with increases of $100 at McGill, $75 at Manitoba, $75 at New Brunswick, and $50 at Nova Scotia.

Even with the increase, fees here will not be above the Canadian average.

Calling the increase "unavoidable," Dr. Taylor said it is offset somewhat by scholarships, bursaries and loans.

"With these forms of assistance available, no qualified student strongly desiring a uni-

Continued on Page 3

★ ★ ★

Labor 'Disturbed And Distressed'

VANCOUVER—The announcement of fee increases at B.C. universities drew immediate fire from labor leaders.

Jack Moore, western regional president of the 32,000-member International Woodworkers of America (CLC), withdrew his support from the tri-universities capital fund.

Secretary of the 100,000-member B.C. Federation of Labor (CLC), Patrick O'Neal said the universities had seen fit to "penalize" students by raising fees to find money. The federation was "distressed and disturbed."

★ ★ ★

Mr. Moore withdrew from the fund drive earlier, but continued to give it his personal support.

In a letter to R. W. Robinson, chairman of the fund, he said he gave his support "because I recognized the tremendous need in this province for advanced education."

"I accepted the assurances of the tri-universities capital fund officials and university presidents that conjecture about tuition fee increases for students was based on mere rumors and were not to be accepted or substantiated."

★ ★ ★

He said many working men will be unable to send their sons and daughters to university because of the increases.

"I cannot continue to recommend, even on a personal basis, that working men and women should dig into their own pockets to help build institutions from which many of their sons and daughters will be barred because of this additional financial barrier."

★ ★ ★

Murray Drew, IWA business agent in Victoria who also withdrew from the fund some time ago, said "it is very unfortunate this has to happen in a province as wealthy as B.C."

Sure of Victory?

Junta Leader Turns Back U.S., UN Plans

From UPI, CP, AP

Santo Domingo's junta leader Maj.-Gen. Antonio Imbert Barreras, apparently confident of a military victory over rebel forces, has rejected both a reported United States plan for a coalition government and a United Nations plan for a cease-fire.

Bitter fighting continued between the rival Dominican factions in the city's downtown section, with U.S. military spokesmen fearing that a further advance by junta forces would place American troops in the direct line of fire.

★ ★ ★

One rebel spokesman has said "If the American troops oppose us we will set fire to the city and leave them a Santo Domingo in ruins."

A U.S. spokesman said American officers were working with junta forces in one area, but insisted they were there only to direct fire away from U.S. positions.

Cuban Premier Fidel Castro was overheard by Miami radio to say the landing of U.S. forces in the Dominican Republic has turned into a "true political debacle for the Yankees."

★ ★ ★

U.S. action, he went on, has not only put the Organization of American States "in a ridiculous situation because the imperialists didn't even consult with them," but also has put U.S. Latin allies on the spot.

In Ottawa External Affairs Minister Martin told the Commons that an official of his department was sent to the Dominican Republic a few days ago to report regularly on the crisis there.

The United States told the Organization of American States that President Johnson's special mission in Santo Domingo was working to establish a "broadly-representative government based on democratic, constitutional principles" and free from Communist or right-wing threats.

Big Deal Brewing

Another Wheat Sale Pending with China

By FRASER KELLY
Colonist Ottawa Bureau

OTTAWA — Canada is on the verge of another huge wheat deal with Red China, it was learned Tuesday.

Officials of the Canadian Wheat Board are in Hong Kong negotiating the sale, believed to involve some 56,000,000 bushels.

It was rumored here the deal had been closed in the past three days. But an official of the department of trade and commerce said today there are still "substantial" matters to be completed.

It is believed the sale involves grades four and five of Canadian wheat now selling at about $1.78 a bushel.

ODD PACT

The sale is being negotiated under a three-year agreement signed with the Chinese Aug. 1, 1963.

Under the agreement the Chinese are permitted to buy a minimum of 112,000,000 and a maximum of 187,000,000 bushels by paying 25 per cent on delivery and the rest over 18 months.

So far they have bought 107,500,000 bushels in four separate sales.

★ ★ ★

Grain Sales Threatened

CALGARY (UPI) — A. T. Baker, general manager of the Alberta Wheat Pool warned Tuesday that the threatened grain-handling strike in Vancouver and New Westminster could jeopardize pending wheat sales to China.

About 450 Vancouver area grain elevator operators have voted in favor of strike action, but no date has been set.

North Viet Nam

Bombings Resume As Feelers Fail

SAIGON (AP) — U.S. warplanes resumed bombing raids against North Viet Nam Tuesday after a six-day lull marked by reported Washington diplomatic efforts, apparently unavailing, to nudge Ho Chi Minh's Communist regime toward peace talks.

Twenty U.S. Navy fighter-bombers and 10 F-8 Crusader jets from the U.S. 7th Fleet carrier Coral Sea hit a petroleum storage area at Phu Qui, 125 miles south of Hanoi, North Viet Nam's capital. Pilots said they left the area severely damaged and burning.

DISAPPOINTED

A U.S. state department spokesman, Robert J. McCloskey, told a Washington press conference the U.S. government was disappointed at the failure of North Viet Nam to respond in any way to the suspension.

Scornful comment from North Viet Nam's foreign ministry implied rejection of the reported peace bid.

In London, senior Western officials said the U.S. had made an official approach to North Viet Nam through a third country during the lull. They did not identify the go-between.

Inside Today

	Page
Bridge	20
Comics	24
Crossword	20
Financial News	22
Garden Notes	24
Names in the News	5
Social	18, 19
Sport	12, 13
Theatres	25

A King's Feast

★ ★ ★ ★ ★ ★

Canada Couldn't Provide It

OTTAWA (UPI)—Canada had to turn to Texas to find the main course for an Ottawa dinner Thursday to be given by the Shah of Iran.

The Shah, 45, his third wife the empress Farah, 26, and an entourage of 15 persons arrive here today for an eight-day Canadian tour.

Home for the Iranian royal couple during their two-night stay here is the castle-like Chateau Laurier.

Hotel chef Angelo Casegrande had to reach outside the country to fill the menu for a dinner planned by the Shah for Governor-General George Vanier and other Canadian dignitaries Thursday night.

The menu calls for 25 baby lambs, and under the Shah's orders they could not weigh more than 15 pounds each.

Local sheep herders offered their best but Canadian lambs proved too pudgy —weighing in at 17 pounds-plus.

Chef Casegrande finally found what the Shah wanted at Fort Worth, Tex.

The lambs were flown here Tuesday afternoon. They will be roasted over an open flame and served: one lamb per six persons.

Lamb, explained experts here, is a basic Muslim meat, and milk-lamb—the treat the Shah will give his Canadian guests—is a choice Iranian dish.

Shah of Iran